GUERNSEY
BREEDERS' JOURNAL

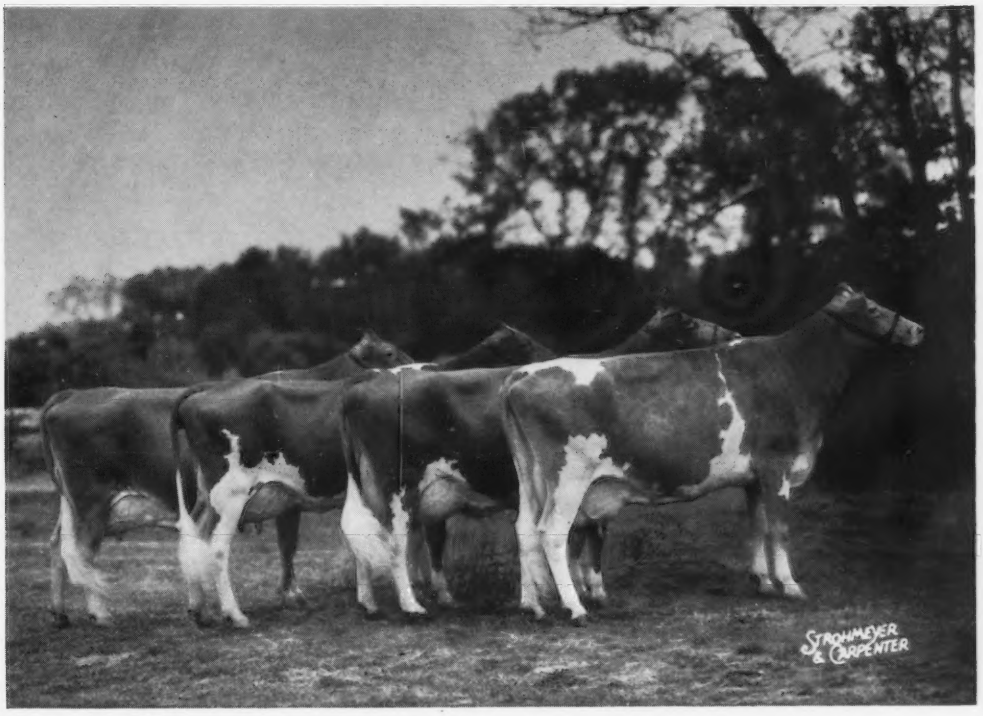

November 23
1964

DEDICATED TO BREED PROGRESS

GOLDEN GUERNSEY
MILK PRODUCTS

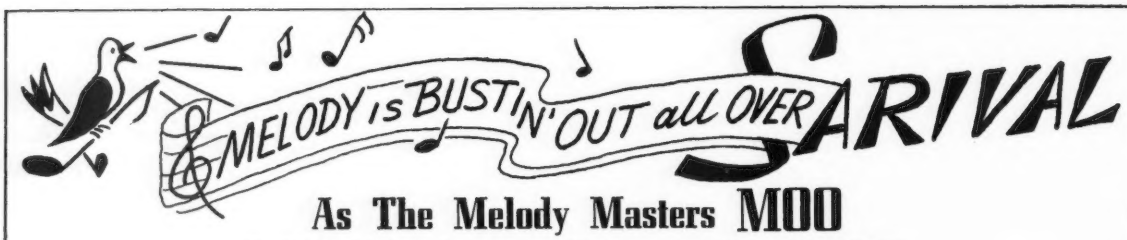

As The Melody Masters MOO

LAFAYETTE WE ARE HERE

Home of Flying Horse MELODY MASTER and High Meadows JOLLY LAFAYETTE

BLUE RIBBON WINNERS AT THE 1964 NATIONAL GUERNSEY SHOW

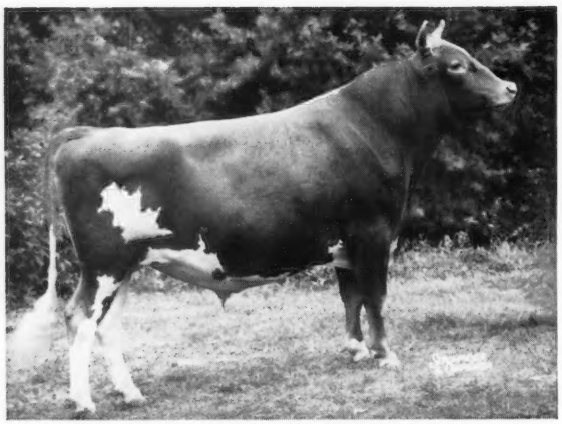

HIGH MEADOWS JOLLY LAFAYETTE

Reserve All-American Bull Calf, 1962, All-American Senior Yearling, Junior Champion, National Guernsey Show, 1963. At five official shows Lafayette won 5 Junior Championships and 4 Grand Championships, 1963. Senior and Grand Champion Bull, Great Western, 1964, 1st prize 2-Year-Old, National, 1964.

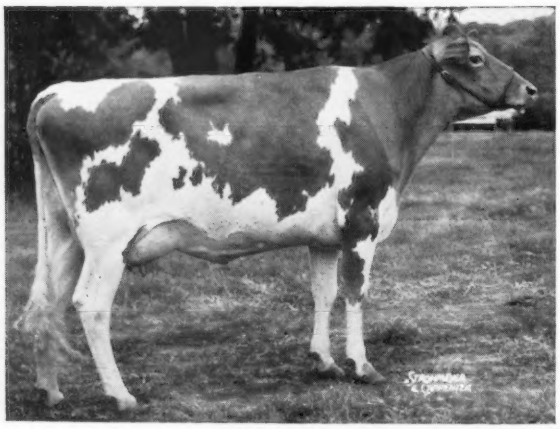

WOODACRES EMPRESS BLANCHE

10139—532—2-5HIR—2x in 265 days
(still on test)

Winner of the first National 2-Year-Old Futurity, 1964

LAFAYETTE SEMEN IS AVAILABLE AT $5.00 PER AMPULE PLUS SHIPPING COSTS AND TRANSFER

BREED YOUR HERD TO JOLLY LAFAYETTE

Choicely-Bred Bull Calves Usually Available **Visitors Always Welcome**

SARIVAL GUERNSEYS

"From Salt River Valley Where The Sun And Guernseys Shine"

William J. Rasmussen, Owner Farm located 1 mi. East, 3 miles North of Glendale. **Rt. 3, Box 370, Glendale, Ariz.**

THESE WELL SELECTED A.I. BULLS PROVIDE YOU THE OPPORTUNITY TO IMPROVE PRODUCTION AND TYPE

1. WOODACRES EMPORER

At MICHIGAN ABC, Lansing, Mich.

Born 9-12-59. His first and third born daus. were 1st and 2nd '64 Nat'l. 2-Yr-Old Futurity.

Sire: Woodacres Royal Coronation

21 daus. 41 rec. 10516—530—M.E.—305—2x, 23 cl. daus. av. 83.8. "Coronation" is a grandson of Fritzlyn King's Jeanette the gr. dam of "Flash" and 7/8th sister to the dam of Flash. His dam was the highest rec. dau. of Fairlawn H. Eastern King.

Dam: Senecaside Meryl . . .

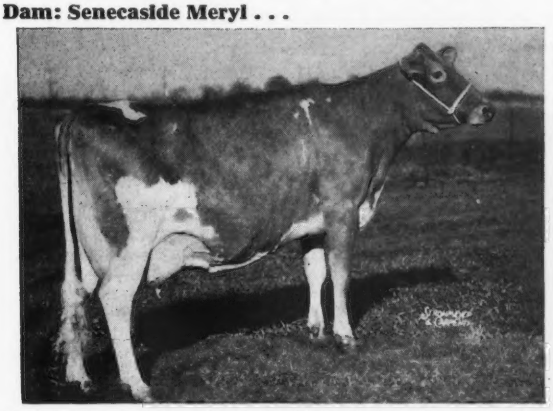

Gold Star Dam. E 7x; 94.5 '60, 5x AA Aged Cow; 3x Gr. Ch., Nat'l.
14015—701—(6-7)—305—2x
13428—716—(7-8)—305—2x

Number 2 and 3 are now available through NEBA and EAIC.

5. WOODACRES BUTTERFAT PHAROAH

At TRI-STATE BREEDERS, Westby, Wis.

Born 5-28-63

Sire: Mulhocaway Beauty Butterfat

Gold Star Sire. 164 daus., 339 rec. av. 9561—484—M.E.—305—2x, 145 cl. daus. av. 83.8.

Dam: Woodacres Lady Jane . . .

Cl. VG '61, E '62, '63. A dau. of "Meryl" (above) and 3rd generation of Excellents.
11444—556—(2-4)—HIR—305—2x
*16271—*817—(3-5)—HIR—305—2x
Cl. Leader 2nd Milk, 4th Fat when made
14374—716—(4-9)—HIR—305—2x
10380—495—(5-8)—HIR—176—2x

2. WOODACRES MASTER CHIEF

At NEPA, Tunkhannock, Pa.

Born 9-13-61. Widely used young bull whose daus. are receiving very favorable comment.

Sire: Moreau Farms Chief

334 daus. 644 rec. 10074—495—M.E.—305—2x, 361 cl. daus. av. 83.5.

3. WOODACRES ROYAL MASTERMAN

At N. J. COOP. BREEDERS, Annandale, N. J.

Born 10-30-62

Sire: Burger's Place Billy

Gold Star Sire. 58 daus. 141 rec. 12488—566—M.E.—305—2x, 64 cl. daus. av. 85.5.

4. WOODACRES MERRY CHIEF

Born 9-25-63. Sold '64 Green Meadow Sale to: COBA, NIBCO, SIBA, and KY. ABC. Full brother to No. 2.

Dam of 2, 3 & 4, Rosalayn Master's Mary May . . .

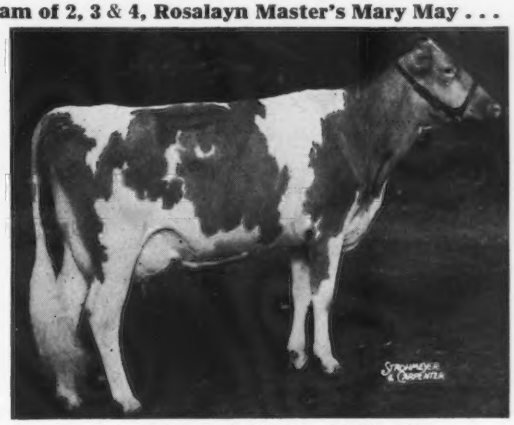

Cl. VG '61, E '62, '63. Res. AA 2Yr. '59
*17168—*865—(2-4)—HIR—365—2x
*15767—*792—(3-7)—HIR—305—2x
14130—719—(6-8)—292—2x
18429—928—(5-9)—HIR—297—2x
*19814—*1067—(4-7)—HIR—305—2x
1st Milk, 1st Fat. All Breed Fat rec. cows under 5 yrs.—305—2x.

6. WOODACRES BABETT'S VAL

At NOBA, Tiffin Ohio

Born 4-4-63

Sire: McDonald Farms Jolly Val

Gold Star Sire. 33 daus., 66 rec. av. 10434—540—M.E.—305—2x, 50 cl. daus. av. 84.8.

Dam: Western Glow Fond Babett . . .

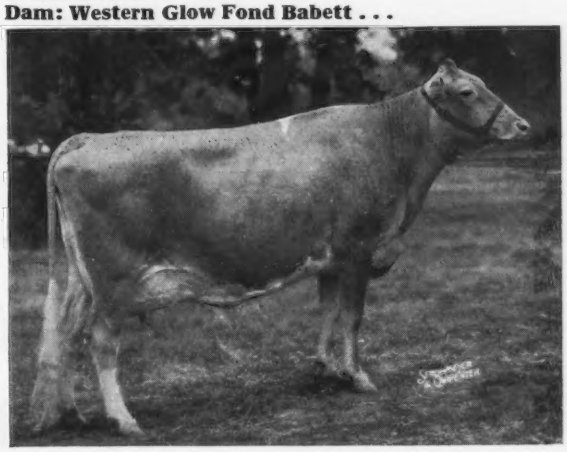

A dau. of "Flash." E '62, '63.
AA 2-Yr.-Old '62; 1st & Best Udder 4-Yr.-Old, NGS '64.
11772—651—(2-6)—HIR—305—2x
13816—760—(3-6)—HIR—305—2x

WOODACRES

BOX 669, PRINCETON, N. J.

GOLDEN HARVEST FARM

1936 — 1964

GREAT SIRES COME FROM GREAT COW FAMILIES

SUCH A SIRE IS

WYNO HAMLET'S HORNET

Born December 26, 1960

He Has The **INHERITANCE** for **PRODUCTION — TYPE**

DEPTH OF BREEDING

HIS DOUBLE GRANDDAM

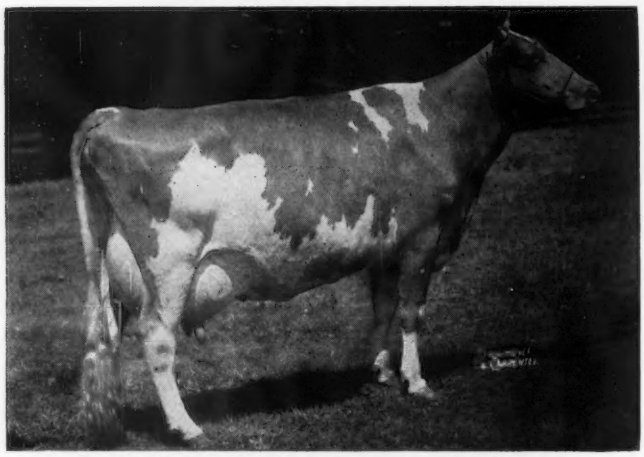

FAIRLAWN ACTOR'S HELENA

Excellent 4 times

★ GOLD STAR DAM ★

16535—738—Jr2—365C—3x
*18625—863—Jr3—365C—3x
17133—801—Jr4—365—3x
21046—1014—5yrs—365—3x
11763—526—7yrs—186—2x
*23198—1053—8HIR—365—2x

All-American Aged Cow, 1956

3 tested daughters — 2 E — 1 VG

HELENA blood is in demand as shown by public appraisal at the recent Wyno Dispersal. 11 direct descendants of Helena sold for an average of $2,872.72 per head.

DAM OF HORNET

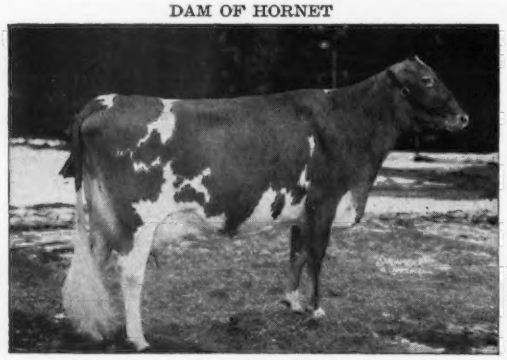

WYNO SAINT'S HOLLY (E)
Top selling animal at public auction, 1964. Purchased by F. Wayne Mack, North, S. C.
13385—*722—Sr2HIR—305—2x
14935—*807—Sr3HIR—305—2x
Full sister to Wyno Saint's Halo, $2,000 (VG 3 times)
13837—712—5HIR—305—2x
14687—720—6HIR—303—2x
16485—801—7HIR—305—2x
Grand Champion, Pa. Judging Conference, 1962.

HIS SIRE'S FULL SISTER

WANDAMERE BOND'S HELENA (E)
15063—675—Sr2—365—3x
14385—618—6HIR—305—2x
13718—623—7HIR—305—2x
14304—619—8HIR—303—2x
Dam of 4 sons that have sold for an average of $7,850.

Breed Your Herd To Hornet

GOLDEN HARVEST FARM — Bridgewater, Conn.

Telephone: New Milford, Elgin 4-5432 — Farm 1½ miles east of Bridgewater

F. W. McCANN
Owner

GEO. EMERSON WATTS
Herdsman

OSCAR D. CRABTREE
Manager

HORNET IS SIRING THE RIGHT KIND

A Hornet Son

GOLDEN HARVEST WYN JULIAN

1st prize Junior Yearling, Reserve Junior Champion, Eastern States Exposition, 1964. Purchased in the 1964 Green Meadow Sale by F. Wayne Mack, North, S. C.

A Hornet Daughter

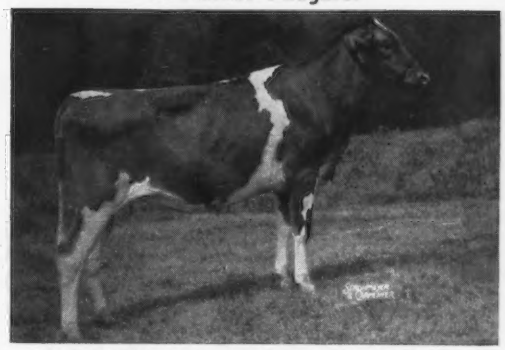

GOLDEN HARVEST WYN LEVITY

1st prize Junior Yearling and Junior Champion, Connecticut, 1964. Purchased in the 1964 Green Meadow Sale by Charles B. Bolton, Franchester Farms, West Salem, Ohio.

3 More Hornet Daughters

GOLDEN HARVEST WYN JEWEL

1st prize Senior Calf, Eastern States Exposition, 1964.

GOLDEN HARVEST WYN MABELLE

3rd prize Junior Yearling, Eastern Guernsey Show, 1964, 1st prize Junior Yearling and Res. Jr. Ch., Eastern States Exposition, 1964.

GOLDEN HARVEST WYN WISTFUL

2nd prize Senior Calf, Eastern States Exposition, Connecticut, 1964.

The Hornet Daughters Stood 1-2-3 in the Junior Yearling Class at Eastern States Exposition and 1-2 in the Senior Heifer Calf Class at the Same Show.

The Hornet Junior Gets Of Sire placed 1-2 at the 1964 Connecticut Guernsey Show and also first at the Eastern States Exposition, 1964.

HORNET is a full brother-in-blood to Wyno Hamlet's Coronet, a two-year-old that sold to Dr. Warren Shuman, Jersey Shore, Pennsylvania, for $5,400, and her open heifer by V. Fame sold for $1,200 in the Wyno Dispersal.

HORNET SEMEN IS FOR SALE EXCLUSIVELY FROM NESBA

1-9 ampules	$5.00
10 and over	3.00

NESBA

New England Selective Breeding Assoc.

Woodbridge, Connecticut

EAIC

NOTICE

TO ALL JOURNAL SUBSCRIBERS

YOUR BREED MAGAZINE WILL NOW BE PUBLISHED 23 TIMES A YEAR

THERE WILL BE ONLY ONE ISSUE PUBLISHED IN DECEMBER

ALL OTHER MONTHS YOU WILL CONTINUE TO RECEIVE JOURNALS ON THE 7th AND 23rd OF THE MONTH EXCEPT IN DECEMBER WHEN ONLY ONE ISSUE WILL BE MAILED TO SUBSCRIBERS ON OR ABOUT THE 15th OF DECEMBER.

Index of Advertisers

Acrewide Farm — N. H. 702
Adohr Farms — Calif. 643
All West Breeders, Inc. — Wash. 720
American Breeders Service — Ill. 704, 705
Ansmil Farm — Ohio 718, 719
Antietam Farm — Pa. 767
Atlantic Breeders Co-op — Pa. 700, 701
Badger Breeders Co-op — Wis. 805
Bayville Farms, Inc. — Va. 641, 832
Beaufort Farm — Md. 756
Bedlam Farm — Conn. 732
Boe Ridge Farm — Iowa 806
Bren Bern Farm — Conn. 722
Brookberry Farm — N. C. 757
Brownies Guernsey Farm — Ore. 788, 789
Bunker Hill Farm — Va. 830
Bushby Park Farm — Va. 823
Cedarbrook Farms, Inc. — Ohio .....IV Cover
Cedar Crest Farm — Iowa 734
Central Ohio Breeding Assn. — Ohio 712
Chedco Farm — Mass. 818
Chelton Farms — N. Mex. 830
Clearbranch Farm — Ga. 755
Clearview Farm — Ohio 737
Cleverlands — Calif. 716
Clover Hill Farm — N. Y. 743
Clover Jack Guernsey Farm — Calif. 750
Coldsprings Farm — Pa. 703
Cole Farm Dairy — Maine 792
Conover's Guernsey Farms, Inc. — N. J. 802
Corner Park Farm — Pa. 756
Corona Mfg. Co. — Ohio 697
Cross Arrows Farm — S. C. 744
Cross Lea Farm — Minn. 735
Crumdale Farm — Pa. 762
Curtiss Breeding Service, Inc. — Ill. 764, 765
Daley Creek Farm — Minn. 730
Deershorn Farm — Mass. 792
Dendel's Orchards — Mich. 740
Dewan Farms — N. Y. 742
Dinsmore Dairy Co. — Fla. .....III Cover
Diversified Farm — Idaho 760
Dorella Farm — Calif. 761
Dutch Mill Farm — Wis. 790
Dutch Mills Farm — Ind. 706
East Malta Farm — Pa. 698
Edisto Farms — S. C. 724, 725
Elmwood Farm — Iowa 735
Elmwood Farms — Mich. 753
Falcon's Flight Farm — Conn. 768
Friendship Hill Farm — Pa. 766
Garey Cattle Sales — Pa. 697
Gold Banner Farm — Ohio 737
Golden Glow Farm — Ohio 714
Golden Harvest Farm — Conn. 634
Golden Herd Farm — Conn. 706
Golden Hills Farm — Ind. 817
Grain Meadow Guernsey Farm — Ind. 759
Grand Lake Farm — Ohio 824
Grassland Farm — Conn. 795
Graysmarsh Farm — Wash. 808
Great Elm Farm, Inc. — N. H. 769
Greystone Farm — N. Y. 771
Guernsey Boosters 644
Guernsey Breeders' Journal — N. H. 636, 699
Gwynllan Farm — Pa. 762
Hempeler's Guernsey Farm — Iowa 734
Hickory Grove Farm — Ohio 824
Hillcrest Farm — N. Y. 694
Hilldale Farm — Minn. 730
Hillview Farm — Minn. 696
Holliknoll Farm — Va. 832
Idacrest Farm — Idaho 828
Ideal Guernsey Farms — N. J. 638
Ideal Sunset Farm, Inc. — S. C. 726, 727
Kleinpeter Farms Dairy, Inc. — La. 754
KoKosing Farm — Ohio 825
Lankart Farm — Texas 751
Lay-Laine Guernsey Farm — Fla. 739
Leader Farms — Pa. 779
Leafy Lane Farm — Ind. 799
Lenull Farm — Minn. 731
Lerson Lawn Farms — N. Y. 749
Lily Lane Farm — Okla. 697
Limestone Creek Farm — N. Y. 749
Liseter Farm — Pa. 728
Lizdan Hill Farm — Ill. 817
Lockshore Farm — Mich. 715
Lookwell Farms — Ind. 798
Louisiana A. B. C., Inc. — La. 738
Lyrene Guernsey Farm — Mich. 820
Maple Dawn Guernsey Farm — Mich. 821
Maple Leaf Farm — Minn. 803
Maple Row Farm — N. Y. 696
Maple Vue Farm — N. Y. 729
Md. — W. Va. Bull Stud — Md. 778
Maxvale Guernsey Farm — Wash. 745
May Rich Farm — N. Y. 770
McDonald Farms — N. Y. 819
McDonald Properties — N. Y. 801
Meadowbrook Farm — Ill. 713
Meadow-Wood Dairies — Pa. 772
Meetinghouse Lane Farm — Pa. 792
Melodie Lane Farm — Colo. 696
Melody Mound Farm — Ohio 714
Metzger Farms — Ind. 758
Michigan A. B. C. — Mich. 717
Mississinewa Farms — Ohio 714
Mt. Ararat Farms — Md. 774, 775
Mt. Ephraim Farms — Md. 822
Muehling Meadows — Ill. 786
Mulhocaway Guernseys — N. J. 709
Myown Guernseys — Ill. 708
NASHOBA Valley Breeders — Mass. 694
Nathran Hill Farm — Wis. 741
National Band & Tag Co. — Ohio 697
Nejasco Farm — Ga. 752
N. Eng. Selective Breeding Assn. — Conn. 635
N. H.—Vt. Breeding Assn. — N. H. 793
New Haven Guernsey Farm — Wash. 698
New York A. B. C., Inc. — N. Y. 781
Noba, Inc. — Ohio 826
Normandy Farm — Ind. 716
Northeastern Breeders Assn. — Pa. 794
Nyala Farm — Conn. 723
Old Farmstead — Iowa 807
Overlea Farm — Conn. 794
Peckhurst Farm — N. Y. 743
Peck's Guernsey Farm — Ill. 825
Penn-Del Farm — Pa. 763
Peterson Farm — Mich. 752
Pine Grove Dairy Farm — Va. 832
Pinehurst Farms, Inc. — Ill. 740
Pine Ridge Farm — Minn. 731
Pinnacle View Farm — N. C. 804
Pleasant Knob Farm — N. Y. 696
Pond Vista Farm — Iowa 806
Prestdale Farm — Idaho 760
Quail Roost Farms — N. C. 796, 797
Raemelton Farm Dairy — Ohio 736
Red Gate Farm — Ill. 787
Ren-Lo Farm — Ill. 786
Ripley Farm — N. Y. 780
Ritchie Mfg. Co. — Iowa 695
River Road Farm — Wash. 777
Roberts Dairy Co. — Nebr. 773
Roes-Mor Farm — Ill. 827
Roetta Guernsey Farm — Wash. 721
Rolling Acres Farm — Ill. 784, 785
Rosendahl Farm — N. Y. 768
Rosewood Farms — Ill. 782, 783
Rutter Brothers Dairy, Inc. — Pa. 773
Sanfadair Farm — Minn. 776
Sarival Guernseys — Ariz. ....III Cover
Shamrock Dairy — Ariz. 831
Skagit Co. — Wash. 777
Snake River Farm — Idaho 829
South View Farm — Ind. 758
Squarewoods Farm — Vt. 769
Star Lane Farm — Nebr. 706
Stede Well Farm — Iowa 807
Stever Farms — N. Y. 770
Strohmeyer, Jr., H. A. — N. Y. 694
Sunnymede Farms, Inc. — Mo. 804
Tanrackin Farm — N. Y. 748
Three Cliffs Farms — Minn. 776
Thunderhead Farm — Idaho 829
Transcript Printing Co. — N. H. 697
Triple L and Lincrest — Idaho 829
Tri-State Breeders Co-Op. — Wis. 710, 711
Ubilla Farm — Idaho 828
U Creek Meads — Ind. 799
Van Dervort Studio — N. Y. 694
Van Dyke Guernsey Farm — Minn. 776
Van Kleeck Farm — N. Y. 770
Viaduct Farm — Minn. 730
Villageside Farm — Pa. 733
Virginia A. B. A. — Va. 790
Walker Farms — Miss. 791
Wallaine Farm — Iowa 735
Walnut Manor Farm — Mich. 738
Wandering Brook Farms — N. Y. 800
Waterfall Farm — Conn. 722
Wawasee Guernsey Farm — Ind. 799
Welcome Stock Farm — N. Y. 794
Western Glow Farms, Inc. — Wash. 707
Westlynn Farm — Idaho 828
Wheeler Acres — N. Y. 743
White Hall Farm — Md. 746
Wightman Guernsey Farm — N. Y. 780
Winacres Guernsey Farm — Wash. 745
Woodacres — N. J. 633
Woodruff Farm — Iowa 734
Wye Heights Plantation — Md. 747
Yorklynn Farm — Ohio 714

The 46th Annual Meeting of the American Farm Bureau Federation will be held in Philadelphia, Pa., December 7-10. The Dairy Conference will be on Monday, December 7, at 1:15 p.m., in the Terrace Room of the Bellevue Stratford Hotel. The program will include: Changing Scene in Dairy Marketing, by Dr. Elmer F. Baumer, Ohio State University; Farm Bureau's Role in Dairy Marketing, by Donald E. Hirsch, AFBF; a question and answer period on dairy problems and opportunities by a panel of dairy farmers.

Second Class postage paid at Peterborough, New Hampshire

Ideal Guernsey Farms

GOLDEN GUERNSEY

BUILDING ☆ FOR ☆ A ☆ CENTURY

THE WORLD'S GREATEST PRODUCING HERD OF PUREBRED GUERNSEYS
NO BUSINESS TRANSACTED ON SUNDAY

2 NEW ★ GOLD STAR ★ SIRES DEVELOPED AT IDEAL

A Superior Out Of A Beacon

IDEAL'S PARAMOUNT

Born October 25, 1956

★ GOLD STAR SIRE ★

10 daughters, 19 records average 12463 lbs. milk, 626 lbs. fat, M.E.—305—2x, 11 classified average 83.1%.

Sire: **Ideal's Superior** ★ GOLD STAR SIRE ★

Dam: **Ideal's Beacon's Pretty,** 19299 lbs. milk, 1024 lbs. fat, 5yrs—365—3x, she by Ideal's Beacon out of Rock Creek Pretty, 16692 lbs. milk, 812 lbs. fat, 7yrs—365—3x, she also dam of Ideal's Gallant, 40 daughters, 110 records average 11137 lbs. milk, 4.9%, 543 lbs. fat, M.E.—305—2x.

An Admiral Son Out Of A 3 Times Class Leading Conrad

NORTHERN ANNA'S ADMIRAL

Born May 6, 1956

★ GOLD STAR SIRE ★, **16 daughters, 24 records average 11612M —625F—M.E.—305—2x, 13 classified average 84%.**

Sire: **Ideal's Admiral,** 60 daughters, 187 records average 11385M—571F—M.E.—305—2x. A son of Gardenville Supreme out of Welcome Lane's Mary, Liebers Trophy Winner, 1956, 10 official records, 7 over 1,000 lbs. fat, total 191,603 lbs. milk, 10,075 lbs. fat.

The only 2 cows of the breed with 200,000 lbs. milk, and the only 4 cows of the breed with 10,000 lbs. fat were owned or bred by Ideal.

HIS DAM

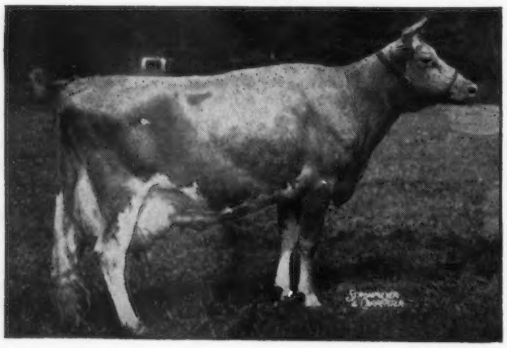

NORTHERN CONRAD'S ANNA (VG)
*14023—630—Jr2—365C—2x
*18342—*860—Sr3—365C—2x
*17962—*858—Sr4—365C—2x

A daughter of Riegeldale Emory's Conrad out of a daughter of Horse Shoe F. Annabelle.

"IT'S ALL IN THE RECORDS"

Guernsey Dairy Cattle Division
Dr. John Tanis, D.V.M.
Lloyd B. Simmons, Herdsman
Jacob Tanis, Owner

Farm Division, including Angus and Landrace Hogs
Jacob Tanis, Jr., Manager
Emery Castamore, Asst. Manager

IDEAL GUERNSEY FARMS — Augusta-Sussex County-New Jersey

The American Guernsey Cattle Club

OFFICERS AND BOARD OF DIRECTORS

Lloyd S. Riford, Auburn, N. Y., President, '65.
Greyble L. McFarland, Jr., RD 1, Box 708, Indianapolis 27, Ind., Vice-President, '65.
John Lyman, Middlefield, Conn., 2nd Vice-President, '66.
Robert D. Stewart, Secretary-Treasurer.
Kenneth A. Brighton, Attorney.
Merritt H. Adamson, Camarillo, Calif., '67.
Robert W. Basse, R. 1, Old Hickory, Tenn., '69.
Monroe C. Bouton, Mount Vernon, Ohio, '68.
Frank D. Brown, Jr., Port Deposit, Md., '66
Robert S. Davis, R. 1, Kuna, Idaho, '69.
Raymond Goeringer, Dallas, Pa., '65.
J. B. Guess, III, Denmark, S. C. 29042, '67.
Robert H. Lage, R. 3, Davenport, Iowa, '69.
Jack Lively, 11200 Denton Drive, Dallas 29, Texas, '68.
Gavin W. McKerrow, Pewaukee, Wis., '66.
W. H. Odlum, Roselle, Ill., '67.
Jacob Tanis, Augusta, N. J., '68.
(Year indicates Board term expiration.)

ADMINISTRATION

Robert D. Stewart, Secretary-Treasurer.
Herbert C. Nichols, Office Manager and Asst. Comptroller.
John A. Fitzgerald, Head Mailing and Maintenance.

COMPTROLLER

F. Russell Abbott.

HERD REGISTER

Irving E. Nichols, Director.

PRINTING

Leonard E. Cashion, Director.

PEDIGREES AND CLASSIFICATION

Clarence W. Greenie, Director.
Lawrence O. Colebank, Official Classifier, 1 Circle Hill Drive, Knoxville 19, Tenn. 37901.
J. McK. Jeter, Asst. Classifier, P. O. Box 394, Zephyrhills, Fla.

PRODUCTION TESTING

Socrates Kereazis, Director.

IBM

George N. Eastman, Director.

GUERNSEY BREEDERS' JOURNAL

Richard G. Price, Managing Editor.
John R. Wheeler, Advertising Manager.
Arlene M. Delaney, Asst. Editorial.

PROMOTION

Bill Maynard, Director.

EXTENSION

Mack H. Alman and Ralph W. Coarsey, P. O. Box 1961, Spartanburg, S. C. Territory: Alabama, Georgia, and North and South Carolina.
Ballard K. Bennett, 119 Gazette Bldg., Texarkana, Texas 75501. Territory: Arkansas, Louisiana, Mississippi, Oklahoma, Tennessee and Texas (except extreme southwestern tip).
George E. Brodie, Jr., 67 Auburn St., Auburn, Mass. 01501. Territory: Connecticut, Maine, Massachusetts, New Hampshire, Rhode Island and Vermont.
George W. Chambers, 515 S. Lincoln St., Owatonna, Minn. Territory: Iowa Kansas, Minnesota, Missouri, Nebraska North Dakota, South Dakota and Wisconsin.
A. Wendell Fuhriman, Room 1, Thatcher Bldg., Logan, Utah. Territory: Arizona, California, Colorado, New Mexico, Nevada, Southwestern Texas and Utah.
J. McK. Jeter, P. O. Box 394, Zephyrhills, Fla. Territory: Florida.
David J. Kjome, 314 Robertson Bldg., 4th and Main Sts., Lafayette, Ind. 47901. Territory: Illinois, Indiana, Kentucky, Michigan and Ohio.
Elmer J. Meadows, Room 302, Corbett Bldg., Portland 4, Ore. Territory: Idaho, Montana, Oregon, Washington and Wyoming.
H. Joseph Pendergast, 3 Main St., Cobleskill, N. Y. 12043. Territory: New York.
Roger L. Strack, 22 East St., York, Pa. 17407. Territory: Delaware, District of Columbia, Maryland, New Jersey, Pennsylvania, Virginia and West Virginia.

GUERNSEY BREEDERS' JOURNAL

IN THIS ISSUE NOVEMBER 23, 1964

Vol. 114 — No. 10

FEATURE ARTICLES

640 **The Breed Needs To Continue To Develop Top Bulls** — By R. G. Price

646 **From The Secretary's Desk** — By R. D. Stewart

648 **A Veterinary Program to Meet the Challenge of the High Producing Herd** — Part II. — By Dr. David A. Morrow

652 **The Saga of Haga** — By Ralph W. Coarsey

654 **Bulls** — Buckeye Guernsey Bulletin

655 **Green Meadow Sale**

657 **The Butterfat Sale**

658 **New York State Sale**

659 **Corn Belt Classic** — By George W. Chambers

659 **Brookfield Dispersal** — By George A. Campbell, Jr.

660 **50 Highest Summarized Sires For Milk**

661 **50 Highest Summarized Sires For Fat**

662 **50 Highest Summarized Sires For Type**

663 **Tennessee State Fair** — By Ballard K. Bennett

664 **Mid-South Fair** — By Ballard K. Bennett

665 **Where To Buy Guernseys—1964-65 Farm and Sire Directory**

682 **Dixie Classic** — By Mack H. Alman

683 **Arkansas State Fair** — By Ballard K. Bennett

683 **Kentucky State Fair** — By David J. Kjome

687 **Pacific International Livestock Exposition** — By Elmer J. Meadows

688 **Atlantic Rural Exposition** — By Roger L. Strack

689 **Shamrock Dispersal** — By George W. Chambers

689 **T. F. Cooley**

690 **Edisto Does It Again** — By Mack H. Alman

DEPARTMENT INDEX

637 **Index of Advertisers**

645 **GOLDEN GUERNSEY News**

691 **Class Leaders:**
Norgert's Nance's Quebec, Bethway Farm K. Blosene

809 **What The Cows Are Doing On Official Test**

THE COVER

First prize get of Fritzlyn Jeanette's Flash at the National, shown by Atherton W. Hobler, Princeton, N. J. Left to right: Western Glow Fond Babett, Maurana F. Butterfat Ginny, Marcam Fond Sunbright and Western Glow Fond Gay Duchess.

Subscription Price: United States, $3.00 per year.
Outside United States, $4.00 per year.
CLOSING DATES FOR ADVERTISING COPY
7th of the month preceding for issue of the 7th.
23rd of the month preceding for issue of the 23rd.
(Each issue is mailed eight days before date of publication)

Published twenty-three times a year, the seventh and twenty-third of each month, except one issue in December, by The American Guernsey Cattle Club, 70 Main St., Peterborough, New Hampshire 03458

Any address changes should be sent to
Guernsey Breeders' Journal, 70 Main St., Peterborough, N. H. 03458
Telephone: 603-924-3344

THE BREED NEEDS TO CONTINUE TO DEVELOP TOP BULLS

TODAY, one hears dairymen in all breeds saying: "I wrote off the bull sales as a lost cause long ago; we haven't tried to raise bulls out of our best cows in several months; with the growth and increased use of artificial breeding, the bull market is gone."

Bull registrations are down in all breeds. Yet, by the same token, if the purebred breeder doesn't continue to grow out and develop his best bulls — the ones out of the best cows and cow families, backed by solid pedigrees from strong female lines — where are the AI units, and the dairymen who still like to use and depend on their own herd sires, going to find the bulls needed for continued breed improvement and progress?

It is the obligation and responsibility of purebred breeders to continue to furnish superior seed stock and breeding bulls.

Recently, there has been a trend for two or more AI units to combine, and this practice is further reducing the number of sires needed in these combined AI units. However, at the same time, there is a trend toward AI units going into some type of a young sire proving program. These young sires must come from purebred breeders who have outstanding cows or cow families in their herds. Some will come from matings within these herds, others will come from special matings resulting from a bull of the AI unit's choice being bred to the cow or cows of their selection within the purebred breeder's herd.

Take advantage of these opportunities. Plan ahead, work at selling a few bulls — make your own bull sales. Purebred breeders still have to develop the sires of the future.

Ronald Wetherwax wrote, "Because of the advertisement in the Journal we have sold Ethel's calf by Jolly Val to Harris McIntosh, Great Gully Farm, Union Springs, New York. As a result of the advertisement featuring this bull and his great Augustine family, Leland W. Lamb, ABS, came to the farm to look over the cow family, and advised Mr. McIntosh and Bruce Wright on the purchase."

The progress and advancement of our breed has been, and will continue to be, motivated by the performance of the Guernsey cow and by the progressive efforts of its breeders. The breed still needs to develop top bulls out of good cows and strong cow families if it is to continue breed improvement.

Richard G. Price

Golden Guernsey, Inc.

OFFICERS

Lloyd S. Riford, Auburn, N. Y., President, '65.
Greyble L. McFarland, Jr., RD 1, Box 708, Indianapolis 27, Ind., Vice-President, '65.
Robert D. Stewart, Secretary-Treasurer.
F. Russell Abbott, Comptroller, Ervin F. Diamond, Asst.

GOLDEN GUERNSEY COMMITTEE

Frank D. Brown, Jr., Chairman, Port Deposit, Md., '65.
Merritt H. Adamson, Camarillo, Calif., '66.
Robert W. Basse, R. 1, Old Hickory, Tenn., '66.
J. B. Guess, III, Denmark, S. C., '67.
Jack Lively, 11200 Denton Drive, Dallas 29, Texas, '67.
Greyble L. McFarland, Jr., RD 1, Box 708, Indianapolis 27, Ind., '67.
Gavin W. McKerrow, Pewaukee, Wis., '65.
(Year indicates Committee term expiration.)

ADMINISTRATION

Mike Stuhlsatz, Acting Director of Milk Sales
Ida L. Schmid, P. O. Box 182, Tallevast, Fla., Representative.

FIELD REPRESENTATIVES

FLORIDA

J. McK. Jeter, P. O. Box 394, Zephyrhills, Fla.

MICHIGAN

Elliott W. Hawkes, 805 Northlawn Ave., East Lansing, Mich. 48823.

TRI-STATES

Darrell Ehrlich, 330 W. Broadview Drive, Lincoln 5, Nebr. 68503

STATE REPRESENTATIVES

CALIFORNIA

W. D. Moffat, Sec.
California G. C. C., Inc., P. O. Box 713, Sutter Creek, Calif.

ILLINOIS

George A. Campbell, Jr., Field Sec., Illinois G. B. A., Inc., 5 North River Street, Batavia, Ill.

INDIANA

Robert E. Jones, Sec.
Indiana G. B. A., Box 426, Mulberry, Ind. 46058

MARYLAND

R. A. McLaughlin, Field Sec., Maryland Co-op. G. B. A., Box 247, Lutherville, Md.

MISSOURI

G. B. Secker, Field Representative.
Missouri G. B. A., Palmyra Rd., Rt. 2, Hannibal, Mo.

NEW ENGLAND

George E. Brodie, Jr., 67 Auburn St., Auburn, Mass. 01501

NEW JERSEY

Louis Gruninger III, Field Sec.
New Jersey G. B. A., New Jersey Agricultural Exp. Sta., New Brunswick, N. J.

NEW YORK

H. Joseph Pendergast, Business Manager, New York State G. B. Co-Op., Inc., 3 Main St., Cobleskill, N. Y. 12043

NORTH AND SOUTH CAROLINA, GEORGIA AND ALABAMA

Mack H. Alman, Sec.-Treas.
Ralph W. Coarsey, Field Representative, North and South Carolina G. B. Associations, P. O. Box 1961, Spartanburg, S. C.

OHIO

Ronald Eberhard, Business Manager.
Ohio G. B. A., P. O. Box 289, Worthington, Ohio.

PENNSYLVANIA

William H. Juzi, Business Manager.
Arthur L. Mulford, Golden Guernsey Sales Representative.
John F. Blyholder, Jr., Northeastern Fieldman.
Pennsylvania G. B. A., P. O. Box 458, Camp Hill, Pa. 17011.
Charles W. Van Horn, Southeastern Fieldman, R. D. 2, Lansdale, Pa.
Willard W. Walton, Western Fieldman, 540 Hemlock Drive, Greensburg, Pa.

VIRGINIA

K. M. Mace, Field Sec., George R. Pankey, Asst., Virginia G. B. A., 4901 West Clay St., Richmond 30, Va.

WISCONSIN

Leslie Peckham, Field Sec.
Wisconsin G. B. A., 325 South St., Waukesha, Wis. 53186.

PARDON US, but our pride is SHOWING

At the recent National Guernsey Show, Waterloo, Iowa, BAYVILLE FARMS won:

GRAND CHAMPION BULL

Quail Roost Loyal Token, owned in partnership with George Watts Hill, Rougemont, N. C.

RESERVE GRAND CHAMPION FEMALE, 2ND AGED COW

Bayville Royal Lavinia

THREE-YEAR-OLD FUTURITY

Bayville Beauty Marlene

1ST THREE-YEAR-OLD, 1ST UDDER

Bayville Beauty Marlene

2ND TWO-YEAR-OLD, 2ND UDDER

Bayville Billy Marlene

2ND HEIFER CALF

Bayville Duchess Flashena

THREE BEST FEMALES

Bayville Royal Lavinia, Bayville Beauty Marlene, Bayville Billy Marlene

PRODUCE OF DAM

Bayville Royal Marlene

2ND DAIRY HERD

Bayville Royal Lavinia, Bayville Margaret Doll, Bayville Beauty Marlene, Bayville Billy Marlene

PREMIER BREEDER

We won the coveted Premier Breeder Banner showing only seven head bred by BAYVILLE.

The Reserve Grand Champion of the National Junior Guernsey Show, HARMON'S ROYAL FLORIA, was sired by Bayville Royal Orson.

Consider this record your guide in selecting your next herd sire!

BAYVILLE FARMS, INC.
Federal Accredited 339823
Tel. 464-3525, Night HO 4-2100
W. Clark Fleming, Jr., President and Manager
A. M. MacKay, Supt. of Cattle
Tel. HO 4-1542

700 Registered Guernseys

NORFOLK, VIRGINIA
P.O. Box 2491

Bang's Free 1428
H. S. Sanders, Herdsman
Located 10 mi. east of Norfolk on Route 60

YOUR GUERNSEY CALENDAR

NOVEMBER							DECEMBER						
S	M	T	W	T	F	S	S	M	T	W	T	F	S
1	2	3	4	5	6	7	....		1	2	3	4	5
8	9	10	11	12	13	14	6	7	8	9	10	11	12
15	16	17	18	19	20	21	13	14	15	16	17	18	19
22	23	24	25	26	27	28	20	21	22	23	24	25	26
29	30	..	..	..	..	..	27	28	29	30	31	..	..
..	..	..	..	..	..	..	..	..	..	..	..	..	..

Sales

NOVEMBER

Nov. 28. Rosebud Farm Dispersal, Alvin Hitz & Son, owners, Polk City, Iowa. Sale at Ankeny Sales Pavilion, Ankeny, Iowa, managed by E. E. Vary, Sterling, Ill., and The Merryman Company, Sparks, Md.

Nov. 28. Narvills Farm Complete Dispersal, Virgil & Lois Narveson, owners, Mora, Minn.

DECEMBER

Dec. 10. 215th Special Sale, Sales Pavilion, Lancaster, Pa. Sale managed by the Pennsylvania G. B. A., P. O. Box 458, Camp Hill, Pa. 17011.

Dec. 12. Meadowbrook Farm Dispersal, Harold Foster, owner, Washington, Ill., Noon, C.S.T. For catalogs write Harold Foster & Sons, R.R. 2, Washington, Ill., or George A. Campbell, Jr., Illinois G. B. A., 5 North River St., Batavia, Ill.

JANUARY

Jan. 21, 1965. 216th Special Sale, Sales Pavilion, Lancaster, Pa. Sale managed by the Pennsylvania G. B. A., P. O. Box 458, Camp Hill, Pa. 17011.

FEBRUARY

Feb. 18, 1965. 217th Special Sale, Sales Pavilion, Lancaster, Pa. Sale managed by the Pennsylvania G. B. A., P. O. Box 458, Camp Hill, Pa. 17011.

MARCH

Mar. 19, 1965. 218th Special Sale, Sales Pavilion, Lancaster, Pa. Sale managed by the Pennsylvania G. B. A., P. O. Box 458, Camp Hill, Pa. 17011.

APRIL

April 26, 1965. Third Kentucky National Guernsey Show and Sale, Exposition Center, Louisville, Ky. Sale managed by Buzz Garey, 100 Walnut Lane, Morrisville, Pa.

Meetings

NOVEMBER

Nov. 28. New Jersey G. B. A. Annual Meeting and Banquet, Forsgate Country Club, Jamesburg, N. J., 6:15 p.m.

DECEMBER

Dec. 4. Alabama G. C. C. Annual Meeting, Whitley Hotel, Montgomery, Ala.

Dec. 5. Oklahoma G. B. A. Annual Meeting, Oklahoma City, Okla.

Dec. 9. Arkansas G. B. A. Annual Meeting, University of Arkansas, Fayetteville, Ark.

JANUARY

Jan. 12, 1965. Pennsylvania G. B. A. 34th Annual Meeting, Scottish Rite Cathedral, 2701 North Third St., Harrisburg, Pa., 10:00 a.m. Banquet, 12:00 noon.

Jan. 25-30, 1965. New Jersey Farmers Week, Trenton, N. J. Farm and Outdoor Show, Trenton Armory, Jan. 26-28; Dairy Day, Jan. 28.

Jan. 26, 1965. 20th Annual Meeting of the Stanislaus County G. B. A., Ag Building, High School, Turlock, Calif.

MAY

May 21, 1965. Annual Meeting of The American Guernsey Cattle Club, Columbus Plaza, 50 North Third Street, Columbus 15, Ohio.

Fairs and Shows

NOVEMBER

Nov. 27-Dec. 5. International Live Stock Exposition, Chicago, Ill. Guernseys will be judged on Dec. 3 by Merton Sowerby.

JANUARY

Jan. 11, 1965. Pennsylvania Farm Show, Harrisburg, Pa. Guernseys will be judged at 8:00 a.m. by Harold Kaeser.

Jan. 29-Feb. 7, 1965. Southwestern Exposition and Fat Stock Show, Fort Worth, Texas. Guernseys will be judged on Feb. 4 by J. W. Davis.

FEBRUARY

Feb. 2-13, 1965. Florida State Fair, Tampa, Fla. Guernseys will be judged on Feb. 5 (open) and Feb. 2 (jr.) by Clyde K. Chappell.

Feb. 12-21, 1965. San Antonio Livestock Exposition, San Antonio, Texas.

MARCH

Mar. 29-Apr. 3, 1965. Pinellas County Fair and Horse Show, Largo, Fla.

HAVE REGISTRATION CERTIFICATES AVAILABLE FOR YOUR AI INSEMINATOR

When a registered cow is bred artificially, the inseminator must identify her at the time of insemination with her registration certificate. He must show whether or not this was done on the breeding receipt which he fills out and leaves with you. This is the receipt you send to the Home Office with the registration application of the resulting calf. The calf cannot be registered until a breeding receipt is submitted showing that the dam was identified by checking her registration papers.

It is the owner's responsibility to provide the inseminator with the cow's registration certificate at the time of service. If the registration certificate is not available, you must provide the inseminator with some type of information which will make it possible for him to positively identify the cow at a later date. An ear tag number is sometimes used, but there is always the possibility that the tag may later be torn out of the ear. It is, therefore, a better practice to provide the inseminator with a tatto number or a sketch of the animal.

Later, when the registration certificate is available, the inseminator must identify the cow with the information you supplied at time of service and he must be sure her markings agree with her registration certificate. The inseminator will then issue you a new and complete breeding receipt for your use in registering the resulting calf.

Irving F. Nichols

Mildred Egan Retires

Mrs. Mildred Egan, Peterborough, N. H., retired on October 2 from The American Guernsey Cattle Club after 46 years and three months of continuous service. Mildred came to the Club in June, 1918, and throughout her long career always worked in the Accounting Division.

At ceremonies on the last day of work, in recognition of her long and loyal service, she was presented with a gift from all of her co-workers, who later honored her at a dinner party.

Secretary R. D. Stewart, Mildred Egan, and Comptroller F. R. Abbott at retirement ceremonies.

SEND IN YOUR ALL-AMERICAN ENTRIES EARLY

All-American entries must be received at the Home Office by December 16, 1964, as the Nominating Committee **meets on December 18. Don't miss out because you have waited too long.** Mail your nominations for All-American consideration TODAY!

ADOHR FARMS

CAMARILLO · VENTURA COUNTY · CALIFORNIA

Three Members Of Our Junior Bull Staff

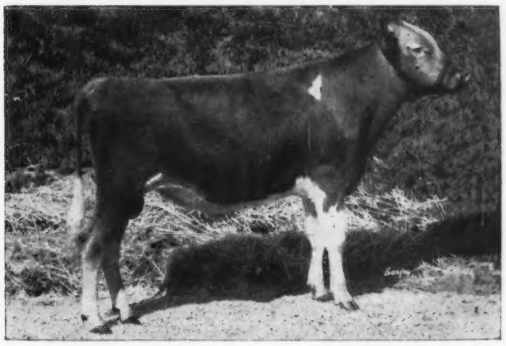

A Jolly Val Son

← Misty Meadow J. V. Champion

Born July 3, 1962

1st prize Bull Calf and Champion Bull in the 4-H Show at the 9th District Fair, Humboldt and Del Norte Co. Fair; 1st Senior Bull Calf, Grand National, 1963. Junior Champion Bull, California State Fair, 1964. **Honorable Mention Bull Calf, 1963.**

A son of McDonald Farms Jolly Val ★ Gold Star Sire ★ and highest living summarized sire of the breed for type.

A Son Of A Gold ★ Sire

← Mulhocaway Butterfat Agate

Born September 29, 1963

Sire: **Mulhocaway Butterfat Hollirex**
Gold ★ Sire

Dam: **Mulhocaway Butterfat Gemita** (VG)
10481—572—Jr3HIR—305—2x
11370—542—Sr4DHIR—305—2x
12640—631—5DHIR—305—2x

Next Dam: **Mulhocaway Lovely Topaz** (E 6 times)
11858—648—5HIR—305—2x

A Son Of A Gold ★ Sire Out Of A Gold ★ Dam

← Hanover Hill Playboy

Born August 6, 1963

Sire: **Wandamere Predictor**
Gold ★ Sire

Dam: **Hanover Hill Beauty**
Gold ★ Dam
11579—560—Jr2—342C—2x
11367—551—Jr4HIR—305—2x

Next Dam: **Hanover Hill J. Betty** (VG)
10838—606—Jr4—365—2x

Adohr is noted for its type and production.

T. A. KNIGHT, Manager — **The Welcome Mat Is Always Out At Adohr** — J. L. ELLIOTT, Superintendent

We're Guernsey Boosters

THESE FARMS USUALLY HAVE STOCK FOR SALE

THIS LISTING is published 12 times a year. New names are continually being added as more and more Guernsey Breeders want prospective buyers to regularly see their names and addresses appearing on this page.

ARKANSAS

H. J. Wasson
Erwin Farms, Inc.
R. 2, Box 23, Conway

CALIFORNIA

Calif. Guernsey Cattle Club
W. D. Moffat, Sec.
P.O. Box 713, Sutter Creek

J. J. McCandless
Rockview Milk Farms
7011 Stewart & Gray Rd.
Downey

George Mickelsen
Neslekcim Guernseys
2400 Pepper Rd., Petaluma

COLORADO

Joseph H. Thayer
Thayer's Farm
R. 1, Box 37, Broomfield, 80020

CONNECTICUT

A. Austin & Dr. Charles B. Cheney
Falcon's Flight Farms
Litchfield

F. N. Weingart & Son
Clover Hill Farm
1318 Torringford St., Torrington 06790

ILLINOIS

John Pupava
Mix Tree Farms
R. R. 3, Waterloo

A. M. Read
Springvale Guernsey Farm
Elizabeth

INDIANA

Guy McFarland & Sons
Guernsiana Farm
R.R. 1, Box 708, Indianapolis 46227

IOWA

George & Henry Dickman
Garnavillo Guernsey Farm
Garnavillo

Leo H. Fitzpatrick
Green Valley Farm
R.R. 3, Box 204, Dubuque 52001

Marvin L. Mahr & Sons
Wynola Guernsey Farm
R. 3, Indianola

Chester Onstot Family
Iola Guernsey Farm
R. 3, Indianola

KANSAS

Est. W. G. Ransom
Ransom Farm
R. R. 2, Williamsburg

LOUISIANA

Kleinpeter Farms Dairy, Inc.
Leon R. Kleinpeter, Jr.
R. 6, Box 50, Baton Rouge

MAINE

Robert W. Cole
Cole Farm Dairy
R.F.D. 3, Biddeford

MARYLAND

Lloyd Balderston III
Colora Farm
Colora

Frank D. Brown, Jr.
Mt. Ararat Farms
Port Deposit

Clarence W. & Eleanor A. Miles
Blakeford Farm
Queenstown

MINNESOTA

Donald J. Forner
Three Cliffs Farm
R. 2, Chaska

Homer and Odean Goss
Pine Knoll Farm
Lewiston

Olaf J. Kjome & Sons
Valleyland Farm
R. 2, Spring Grove

Delbert Vergin
Ridgeroll Farm
R. 1, Buffalo

MISSISSIPPI

G. B. Walker & Sons
Stoneville

MISSOURI

H. W. Haas
Ozark Vale Farm
R. 1, Box 186, Rolla

NEBRASKA

Roberts Dairy Farm
Box 1092, Omaha 68101

NEW HAMPSHIRE

G. Emery Fisher
Fisher Farms
R.F.D. 5, Boscawen

A. J. Young
Great Elm Farm, Inc.
R.F.D. 3, Dover

NEW JERSEY

Helen R. Benson
Coventry Farm
Great Rd., Box 309, Princeton

NEW MEXICO

Lonnie Cox
Monzano View Dairy Farm
R. 1. Box 665, Albuquerque 87102

NEW YORK

Roger H. Corbetta
Attebroc Farm
Verbank Rd., Millbrook

Pine Grove Dairy, Inc.
1120 Erie Blvd., Schenectady

Lloyd S. Riford
Greystone Farm
West Genesee Rd., Auburn

Thomas M. Waller
Tanrackin Farm
Bedford Hills

NORTH CAROLINA

Herbert J. & Frances H. Fox
Croasdaile Farm
P.O. Box 1769, Durham

OHIO

Cedarbrook Farm, Inc.
R.R. 2, Box 206, Bellville

OKLAHOMA

E. R. & Otto Berousek
Lily Lane Guernsey Farm
R. 5, Box 346, Oklahoma City

OREGON

F. H. & E. M. Detering
Oak Lea Farm
R. 1, Box 276, Independence

PENNSYLVANIA

Glenn S. Seely
Frosty Vale Farm
R. D. 2, Bloomsburg

RHODE ISLAND

George P. Clark
Horse Shoe Falls Farm
Shannock

SOUTH CAROLINA

James B. Guess, III.
Edisto Farms
Box 187, Denmark

Nicholas G. Roosevelt
Gippy Plantation
Moncks Corner

Paul K. & James L. Switzer
Cross Arrows Farm
P.O. Box 404, Union

TEXAS

C. S. Lankart
Lankart Guernsey Farm
R. 6, Box 303-A, Waco

J. T. Lively & Son
Bluff View Farm
11200 Denton Dr., Dallas 29

UTAH

H. W. & Thelma Lawrence
Hathel Guernsey Farm
55 East 1st South St., Providence

VERMONT

Carl A. Urie
Squarewoods Farm
Williston

VIRGINIA

Edward C. Anderson
Bushy Park Farm
Wake Forest

C. A. Cutchins, III
Deerpath Farms
P. O. Box 217, Franklin

Mrs. Margaret A. Paddock
Ben Venue
The Plains

WASHINGTON

Dr. H. R. Eldridge & A. K. Langendoen
Washougal Guernsey Farm
R. 1, Box 388, Washougal

WISCONSIN

Leo Gasper and Son
Toma Guernsey Farm
Hwy. 123, Baraboo

E. Howard Gray
Maple View Farm
Viola, Co. Tr. G & I

Carl & Clinton Hartway
Blue Boulder Farm
R.F.D. 1, Box 58, Park Falls

Gerald M. Jenkins
Lookout Valley Farm
R. 2, Lake Geneva 53147

Erwin J. Riemer
Realane Farm
9231 W. Bonnewell Rd., 136 N., Mequon

FOR $18.00 . . .
You, Too, Can List Your Farm

Your name can appear 12 times a year on the 23rd of each month throughout the year, including the Special November 23 Sire issue.

TAKE ADVANTAGE OF THIS OPPORTUNITY

Guernsey Breeders' Journal, Peterborough, N. H. 03458

Enclosed is my check for $18.00 for 12 listings a year.

Name .....

Rt., Box or Street No. .....

Town ..... State .....

News About GOLDEN GUERNSEY

EDISTO FARMS DAIRY DOES IT AGAIN

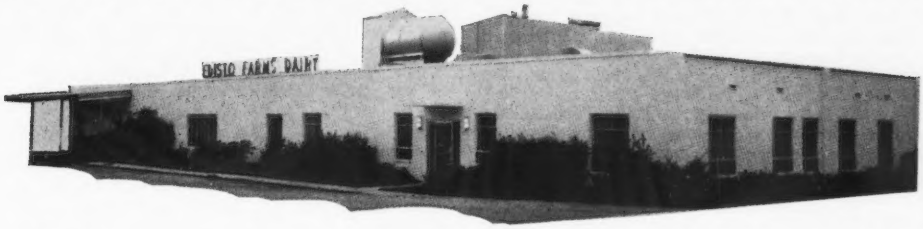

With the co-operation of the Golden Guernsey Producers, Edisto Farms Dairy, and the South Carolina G. B. A., this successful program was launched.

4,000 NEW CUSTOMERS — IN 100 DAYS — FOR $7,000.00

Dear Mrs. Milk Route Man (wife):

We are beginning a New Customer Drive June 1, 1964, to run for not more than 100 days, in which time we expect to secure 4,000 new customers for which we will pay $7,000.00 in cash prizes, plus one week off a month for three hard-working, lucky route men. This is an opportunity for your husband to make extra money and perhaps get an extra week off. We feel that you are in a position to help him in this program by encouraging him and perhaps getting new leads for him in your neighborhood, etc. We are listing below a schedule of the contest and prize money. Thank you for your cooperation and interest.

Sales Department
EDISTO FARMS DAIRY, INC.

4,000 NEW CUSTOMER DRIVE FOR SUMMER '64. — 100 DAYS, JUNE 1ST THROUGH SEPTEMBER 24th. — $7,000.00 IN CASH PRIZES AS FOLLOWS:

3,000 Capsules	@ $1.00	$3,000.00
700 Capsules	@ $2.00	1,400.00
200 Capsules	@ $3.00	600.00
50 Capsules	@ $5.00	250.00
25 Capsules	@ $10.00	250.00
20 Capsules	@ $25.00	500.00
10 Capsules	@ $50.00	50.00

ALSO
THE ROUTE MAN WITH THE MOST CUSTOMERS WILL RECEIVE AS FOLLOWS:

1ST	$100.00
2ND	50.00
3RD	50.00
4TH	50.00

ALSO.....BONUS

ONE WEEK OFF EACH MONTH. THE TOP 10 MEN WITH THE MOST CUSTOMERS WILL DRAW TO SEE WHO GETS THE WEEK OFF. (THE TOP 10 NAMES WILL BE PUT IN A HAT FOR THE DRAWING.) THIS WILL BE DONE FOR THE MONTHS OF JUNE, JULY, AND AUGUST AND THE DRAWINGS WILL BE HELD ON THE 15TH OF JULY, 15TH OF AUGUST AND 15TH OF SEPTEMBER ONLY.

SUPERVISORS WITH THE TOP PER ROUTE CUSTOMER AVERAGE WILL RECEIVE AS FOLLOWS:

1ST	$125.00
2ND	75.00
3RD	50.00
TOTAL	**$7,000.00**

Route men will be paid for customers on the 15th of each month during the contest.

(SEE PAGE 690)

From The SECRETARY'S DESK

HIGHLIGHTS FROM THE MEETING OF THE BOARD OF DIRECTORS

MORATORIUM ON HERD REGISTER FEES

In view of the evident large number of animals over eight months of age that have not been registered, the Board of Directors voted a moratorium on all penalty fees to register animals from November 14, 1964, to June 1, 1965. Applications for registration mailed to the Club during this period will be accepted at the $4.00 fee for members and $5.00 fee for non-members regardless of the age of the animal. During this period it will not be necessary to have the approval of the Board of Directors on animals two years old or over.

A broadside, announcing the moratorium, is being mailed to all our Herd Register contacts.

JOINT OCCUPANCY

The following Resolution regarding Joint Occupancy with other breed recording societies was adopted:

"Studies made over a period of years, and carried on intensively since 1962, indicate efficiency and economy of operation can be better obtained by the joint occupancy of headquarters facilities by the pedigreed dairy livestock associations. The American Guernsey Cattle Club, accepting this challenge of our times and desiring to co-operate with other breeders of registered dairy cattle in the establishment of national headquarters facilities, have advanced this project by joint committee work with The American Jersey Cattle Club.

"The Joint Occupancy Committee has considered the common advantages and disadvantages in the project. Other dairy registry clubs have been invited to join in this work and most have attended one or more meetings of the committee. The other breed organizations manifested strong interest in the progress of the project. The present club organizations will continue as strong competitive entities. Under no conditions will any combination of the breed associations be undertaken. The long range future of pedigreed dairy stock is to be served.

"In consideration of these conditions, wanting to conserve the resources of The American Guernsey Cattle Club, and to promote and enhance the position of registered Guernsey cattle, now therefore be it resolved by the Directors of The American Guernsey Cattle Club that the Joint Occupancy Committee of The American Guernsey Cattle Club and The American Jersey Cattle Club be given appropriate authority to accomplish joint occupancy of their national headquarters facilities, including but not limited to, proposals for disposition of their existing buildings, and for obtaining facilities in a new Midwest location. It is further requested that the Joint Committee take action at the earliest time and in the most desirable manner to accomplish these objectives in accordance with the Constitutions and By-Laws of both organizations.

"The American Guernsey Cattle Club understands that completion of this project insofar as it relates to the purchase of land and improvements is subject to further review and study. It is further understood that the proposals developed and action taken as a result of this resolution are subject to approval by the membership of The American Guernsey Cattle Club."

FIELD SERVICE

The following report of a special committee appointed to develop an efficient program of field service was adopted as policy for The American Guernsey Cattle Club:

"The GOLDEN GUERNSEY and breed field work could be most efficiently serviced by establishing territories (when the opportunity arises) that would each provide a specialty milk man, a breed man to do breed field work and producer inspections, and if necessary an assistant to the breed man either full or part time."

The following report of the committee serving for the development of plans for improved breed service was adopted.

"Your special committee serving for the development of plans for improved field service recommends the activation of Board policy to be of earliest importance.

"Therefore, a plan of service areas should be described as an aid in the reorganization of extension and license supervision service.

"Recognizing the five states of the Lake Central as a likely unit of this districting, the committee further recommends a review of field service in this area in the interest of developing the most efficient organization schedule. This would be considered a pilot study and project."

GENERAL

In accordance with instructions from the Board of Directors, The American Guernsey Cattle Club has filed a formal petition with the Selectmen of the Town of Peterborough, New Hampshire, for an abatement of 1964 taxes and for an exemption of all taxes.

GOLDEN GUERNSEY

Golden Guernsey, Inc., has filed a law suit against Wethersfield Farms, Inc., Danvers, Massachusetts, for an infringement of trade-marks of GOLDEN GUERNSEY. An answer and a counterclaim has been filed. The administration was instructed to forcefully pursue the case and that costs for this would be taken from the reserve for contingencies.

GOLDEN GUERNSEY advertising for 1965 will include advertisements in the Journal of the American Medical Association, the American Dental Association and Parents' Magazine, including the latter in full color similar to the advertisement carried in 1964.

TESTING AND SIRE COMMITTEE

The present qualifications for a Gold Star Sire require that 60 per cent of his registered daughters older than the youngest tested daughter in the summary must have production records, and 60 per cent of his registered daughters three years old and over must be classified, except that no percentage is required if there are 30 or more daughters with records and classification ratings, and these daughters were bred by four or more different herds.

The Board voted to change this requirement immediately to require that the daughters must have been *tested* and classified in four or more different herds rather than being bred by four or more.

A Gold Star *Herd* Award is to be established to be effective for the performance based on 1964 herd lactation averages. The requirements are based on most of the present requirements for Gold Star *Breeder,* except that the new Herd Award will not require at least 70 per cent of the cows appearing in the herd lactation average to be bred by the applicant. In addition, the minimum production requirements to qualify for this award will be based on 25 per cent above the official breed average on an ME—305—2x basis.

The staff reported correspondence and a conference regarding a possible recognition program for Guernsey sires in artificial insemination. The staff was instructed to gather more information and report to the committee at their next meeting.

As a majority of the Guernsey herds in the State of Washington on DHIR are desirous of their herds being enrolled on 365-day test, the Board voted to approve as official DHIR records those for cows milking between 306 to and including 364 days.

The Board voted that the possibility of establishing DHIR surprise test requirements based on milk be submitted to the Purebred Dairy Cattle Association for consideration, and then be submitted to the American Dairy Science Association and to the Processiing Centers if PDCA endorses such a recommendation.

Certificates and/or plaques to serve for more than one year and to be awarded for Gold Star Breeders and Gold Star Herds were discussed, and the staff was authorized to proceed in obtaining prices on plaques and, if not too costly, to make them available to recipients starting with the 1964 calendar year award.

At the recent meeting of the Type Committee it was requested that the Testing and Sire Committee review the program of mature equivalent system of comparing records to the breed class average index system used by Canada. It was the consensus

of the Testing and Sire Committee, and approved by the Board, that it would not be practical, nor do they believe there would be any breed improvement to be gained in changing the present system of using mature equivalents to compare records of various ages and classes and for use in the breed improvement programs.

HERD REGISTER

Following a report on abnormal calves that have been reported to the Home Office, the Board was in agreement that at the present time there are not a sufficient number of abnormalities reported to enable the Board to determine what recessive factors are considered to be undesirable in the Guernsey breed. The Home Office is to continue to encourage breeders to report cases of abnormal calves, and these are to be added to the file for review by the Board at subsequent meetings.

On page 974, of the July 23, 1964, Guernsey Breeders' Journal, there was an announcement of a pilot study to be made in the states of California and Florida whereby the breeders in those states may register their animals with only a tattoo as identification. It was reported to the Board that 130 animals have been registered in connection with the tattoo pilot study in 15 herds. The original announcement required that to be registered with only a tattoo as identification the animal must be tattooed with indelible ink or paste in both ears with the same tattoo. At least one letter and one number must be used in the tattoo and no two animals in the same herd and of the same sex can have the same tattoo.

The Board approved a modification of this, which requires the tattoo to be in only one ear and using at least one number, with no two animals in the same herd and of the same sex having the same tatoo, and in extending the pilot study to Hawaii as well as California and Florida.

When requesting a duplicate registration certificate it is no longer necessary to file either a sketch or a photograph of the animal.

Up until January 1, 1932, all animals registered and transferred by The American Guernsey Cattle Club were published in an annual Herd Register volume. The Board authorized the Secretary to destroy all registration and transfer applications for animals registered up to January 1, 1932.

JOURNAL

As the December issues of the Guernsey Breeders' Journal have been small, and there has been a loss for the past 10 years for the Journal in December, the Board voted to publish only one issue in December which will be ready for mailing on the 15th of the month.

TYPE COMMITTEE

The recommendations of the Type Committee, which met in the Ashland Terrace Motel, Ashland, Ohio, following the Green Meadow Sale on October 19, 1964, were all adopted by the Board of Directors.

Classification

Effective January 1, 1965, first calf heifers cannot be classified higher than Very Good. In other words, a cow cannot be classified Excellent until she has had her second calf.

Following a discussion of a suggestion from Dr. George T. Pack that the program include the classification of bulls, it was decided to take no action at this time. However, in consideration of the decreasing number of classes for bulls at shows, and also in consideration of the emphasis that foreign buyers place on the classification of bulls, it was decided that this may want to be considered again in the near future.

Shows

A study is to be made of the number of males and the number of females exhibited at the 1964 Approved Shows. This is to be reported at the 1965 Type Committee meeting for their recommendation on the number of animals required to be exhibited at Approved Shows.

It was voted that the requirements of the Purebred Dairy Cattle Association for the State Herd Class for national and regional shows no longer require that the animals be owned by persons who were exhibitors *at either a district or a state show.*

It was also voted that the State Herd requirements be changed to make it optional to have a bull, any age, and the bull could be substituted by a female two years old or over.

The 1965 National Open and Junior Shows and the 1965 National 2-year-old Futurity will be held in connection with the National Dairy Cattle Congress, Waterloo, Iowa.

K. C. Sly, Manager of McDonald Farms-Cornell University, Cortland, New York, was named to judge the show. T. A. Knight, Manager of Adohr Farms, Camarillo, California, was named the alternate judge and to be the assistant judge at the 2-year-old National Futurity.

It was voted that the judge at the National Guernsey Show may have a consultant from the List of Official Judges to confer with if he desires, and that if the judge plans to take advantage of this, it should be announced in the ring.

At the 1965 National Guernsey Show the Open Classes will immediately follow the respective classes in the National Junior Show, and the Junior entries that are competing in the Open Class will stay in the ring and in the order placed. The junior champion in the Junior Show will precede the showing of the junior champion in the Open Show. The 2-year-olds in the Junior Show will be the first class shown on the second day, followed by the 2-year-old Futurity and the 2-year-old Open Class. The senior champion and grand champion in the Junior Show will precede the senior and grand champion in the Open Show. The Junior State Herd will precede the Open Class State Herd.

At their suggestion, the following names were removed from the List of Official Judges: Harold Ewalt, Oregon; George Raithby, Canada; K. L. Turk, New York; John Worthington, Maryland, and W. W. Yapp, Illinois. The following names were added to the List of Official Judges: J. W. Davis, Texas; H. J. Haga, Georgia; Dean Kingston, Illinois; Marvin Oetting, Missouri, and William Rasmussen, Arizona. At his request, the name of Russell Nelson, California, was placed on the Reserve List of Official Judges.

When the Home Office writes about the 1965 Show Program to Approved Fairs, other State Fairs and to the State Guernsey Breeders' Associations, they will recommend that the man they select to judge their Guernsey Show be from outside of their state.

At the 42 Approved Shows, breeder rosettes will be awarded to the first three prize animals in each of the female classes during 1965, and to the first prize animal in each male class, except that three rosettes will be awarded in each of the male classes at the National Show.

There was considerable discussion on the growing trend of more and more breeders to use artificial insemination entirely, and not to keep their own bull.

There was a discussion of ways and means of encouraging more breeders to keep and prove their own bull, possibly awarding a special prize for a get of sire sired by a bull that was owned by the exhibitor or possibly as long as the sire was not in AI use. Breeders selling bull calves could be encouraged to contribute from $1.00 to $5.00 for each bull transferred to establish a fund for a project along this line.

There are special fees for registering bulls in Canada, and the discussions at the Type Committee indicated that this should be studied and explored here in the United States. Chairman Fleming appointed a committee comprised of Gordon Cairns, Chairman; John B. Merryman, and Merton Sowerby to study all phases of this and make recommendations to the committee.

R D Stewart

A Veterinary Program To Meet The Challenge of the High Producing Herd

By

David A. Morrow, *D.V.M.*

New York State

Veterinary College

Ithaca, New York

PART II.

COWS

Mastitis

Mastitis is one of our biggest problems and causes a great loss to the dairyman in terms of discarded milk and lowered production and cow losses. The control of mastitis in an individual animal begins the day a calf is born. Permitting calves to suck each other is a good way to start trouble, especially if they are being fed mastitis milk.

If possible, herd replacements should be raised. However, all purchased cows should be examined and found free of mastitis prior to arrival at the farm. Special attention should be given to springing heifers and dry cows since they are most susceptible to mastitis and most effectively treated. Infected cows should be milked last.

The milking machine should be properly installed and be in good working order. It should be serviced at least once a year. There are many machines that have been in use for five to ten years without any servicing until they stopped running. A Cornell survey shows that four out of five machines need adjustment or repairs.

Good management practices that help prevent mastitis are: (1) adequate stalls with plenty of bedding; (2) dry barnyards, lanes and pastures that are free of mud, trash, briars, and loose barbed wire to prevent cutting and infecting the teats; (3) cleaning and disinfecting of stalls, and (4) drying off cows carefully, especially those with a history of mastitis trouble.

It is also important that the dairyman practice good managed milking. The following procedure should be observed:

1. Prepare the udder for milking with a clean, wet, warm towel.
2. Use a strip cup to check each quarter for mastitis. By removing a few streams of milk from each teat, the teat sphincter is dilated and milking is speeded up.
3. Use the milking machine properly. The pulsation rate and inches of vacuum recommended for a particular machine should be followed closely.
4. The milking machine should be clean and in good repair. Inflations that are dirty and/or cracked may cause mastitis. Clean and sanitize the milking machine thoroughly after each use. Boiling rubber inflations once a week for 15 minutes in a lye solution (two tablespoonfuls of lye powder to one gallon of water) destroys bacteria and removes fat and milk deposits from rubber parts which prolongs their life and efficiency. By having two sets of inflations, one set may be "rested" by storing in a cool, dry, dark place after being boiled in a lye solution while the other set is in use.
5. Have a regular milking schedule. The machine should be placed on the cow about one minute after the udder is washed and removed as soon as finished. If stripping is necessary, it should be done by machine.
6. Dip teats in a mild antiseptic solution following milking to remove the milk from the teat ends and destroy some of the bacteria. If pine oil is used, add one tablespoon of a two per cent solution to one quart of warm water.
7. Disinfect teat cups between cows. Rinse the milking machine teat cups between cows, first in a clean, lukewarm water, then in a fresh, warm, antiseptic solution. Be sure the solution gets up into the inflations. Clean inflations help prevent spread of mastitis. These solutions are effective on clean surfaces, but useless on dirty surfaces.
8. Keep hands clean. They should be washed prior to milking and kept clean and dry while milking.
9. Keep antibiotics out of the milk tank. Milk from quarters that have been treated with most antibiotics should not be used for 72 hours or longer if the milk is abnormal.

The loss of milk from antibiotics can be kept to a minimum by observing dry cows carefully for mastitis. Those cows with a mastitis history or flareups can be treated most economically and effectively during the dry period.

Even though the dairyman follows all of these precautions, there will be an occasional acute flare-up of mastitis, that will require prompt veterinary attention. The dairyman can do a great deal to speed up the recovery of this type of case by massaging the quarter and stripping it out frequently prior to the veterinarian's arrival.

In recent years, mastitis vaccines have become available. Their effectiveness varies with the type of mastitis present. The ones for "Staph" mastitis are most effective. Some herds with a staphylococcus mastitis problem receive a staphylococcus bacterin monthly for two doses and a booster at six-month intervals. The heifers in these herds should also be vaccinated prior to calving. Usually all of these vaccination procedures can be done on monthly visits.

The dairyman should select replacement stock from rapid milking cow families that have high quality, well attached udders, with medium sized teats. Cows with this conformation and these characteristics are less likely to have trouble with mastitis, providing that they are milked properly.

Foot Care

Foot trimming is a management practice that will add to the pro-

ductive life of a dairy cow. It should be done at least once yearly. In order to prevent foot injuries and lameness, mud holes must be filled up and sharp objects must be removed from loafing area and lanes. When possible a paved loafing area should be provided for the cattle. It is also a good idea to have a lime box for the cows to walk through on entering and leaving the barn. This box should contain about 95 parts of lime and five parts of copper sulfate. The dairyman should also try to select and breed cattle whose conformation will not predispose them to foot trouble. Cattle with strong pasterns, deep heels and tight toes are less likely to have foot problems and do not usually need their feet trimmed.

Under good management conditions there may be more foot trouble during the dry part of the year. This is because the hoof dries out, becomes hard, and is more easily injured.

Contagious Diseases

Brucellosis and tuberculosis testing can usually be worked in on a monthly visit. The frequency of testing will depend on the state; however, a herd should be tested at least once a year for tuberculosis and brucellosis. In addition to state tests, individual ones can also be done on show and sale cattle at the time of the monthly visit.

Leptospirosis is a disease that has received a lot of publicity in recent years. The losses from this disease amount to about 100,000,000 dollars annually. The time to vaccinate for leptospirosis is in the spring before the cattle go to pasture. Since the immunity from this disease lasts about six months, it may be necessary to revaccinate in the fall in some areas. The calves may also need to be done in those areas where the disease is a serious problem.

In places such as New York State or any place where the disease is limited to certain areas, the dairyman should consult his local veterinarian who is well acquainted with the extent of the infection in the area and follow his recommendations. Vaccination is indicated as an insurance against losses due to leptospirosis if:

(1) the disease occurs in an area year after year. In this instance vaccination should be administered each year to the entire herd two to three weeks before turning out to pasture in the spring.

(2) the disease occurs in a herd or in neighboring herds, prompt vaccination is indicated. In this instance an early and accurate diagnosis is important.

(3) cattle that are being exhibited at shows or fairs, or purchased at sales, should be vaccinated, and if these animals cannot be isolated from the rest of the herd for two to three months after returning to the home farm, the entire herd should be vaccinated.

It requires seven to fourteen days after vaccination for immunity to develop. Since the vaccine is a killed culture of leptospira organisms, it cannot produce the disease or abortion. If an abortion occurs after vaccination, it is probably because there has not been sufficient time for immunity to develop, or it is due to something other than leptospirosis.

At the present time Infectious Bovine Rhinotracheitis (IBR) is occurring in a number of good northeast dairy herds. Vaccination for this disease in the fall is indicated, especially if the herd is showing and selling cattle. All animals may be safely vaccinated with present vaccines except those between the fifth to seventh month of gestation.

Calving Diseases

Milk fever and ketosis are two conditions that occur at a critical time and may largely determine whether a cow makes a good record or just an average one. These two conditions are usually treated on emergency or routine calls rather than on monthly visits. A cow that gets milk fever has a lowered resistance and is more likely to get mastitis, ketosis, have a retained placenta and develop metritis. Cows with a milk fever history are sometimes given a calcium preparation at calving or a vitamin D supplement prior to calving. It should be fed at the rate of 20,000,000 units per day for three to seven days prior to calving. The vitamin D works fairly well if the calving date is determined correctly; however, it must not be given for a period longer than seven days. The feeding of a high phosphorus, low calcium ration for an extended period of time has also proved beneficial in some herds.

Even more important is to have the herdsman recognize the early signs of milk fever and call his veterinarian before the cow goes down and an emergency has developed. A cow that refuses her grain at calving time will quite often come down with milk fever before the next milking period, and we urge the herdsman to call at the first signs of grain refusal rather than wait until the cow is down. An unsteady gait and straining are also other early signs. If the cow goes down, she should be kept propped up on her sternum with bales of straw until the veterin-

The strip cup should be used prior to attaching the machine. It aids milk letdown, speeds up milking by dilating the teat sphincter, draws out first milk with high bacterial count, and helps detect abnormal milk. (Photo courtesy Bob Ames.)

The machine should be removed promptly and properly as soon as cow is milked dry. Note how the vacuum seal is being broken at the top of the teat cup. This permits the machine to come off gently without damaging the teats. (Photo courtesy Bob Ames.)

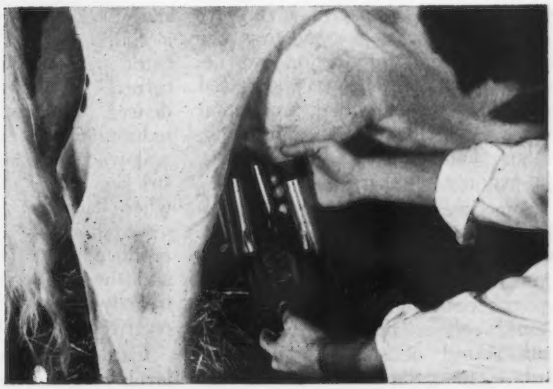

arian arrives. If she rolls over on her side, bloat may kill the cow before the milk fever. These cows should be milked by just removing the pressure in the udder the first day and then gradually removing more milk until they are being milked dry on the third or fourth day.

After treatment, the available footing will be largely responsible for how soon the cow gets up. This is becoming more critical as our cows get larger. In the winter a fresh cow should be in a box stall, and in the summer she should be in a field near the barn where she can be watched closely. Excellent footing can be provided in a box stall by having six inches of packed manure on the floor. When the stall is cleaned, sand or cinders should be put on the slippery concrete prior to adding bedding. A box stall floor with a clay or cinder bottom may not be as sanitary, but it is certainly more practical until the manure builds up. The reason that many cows do not get up following milk fever is because they injure themselves in trying to get up. Once a cow tries a few times and does not make it, she loses her confidence and quits trying.

Recently a former student of mine called to say that one of his clients had lost six cows that went down at calving and never got up. They were big cows and had all freshened in small stanchions. Although there were probably other factors involved, the slippery, wet concrete stanchions did not give these cows a fighting chance to get up.

If you don't have a box stall, send your two poorest cows to the butcher and make one. You will be money ahead in the long run.

There is no really effective way of preventing acetonemia. We encourage challenge grain feeding to fresh cows, and early examination and treatment of recently fresh cows that are off feed. This disease will cause the cow to lose flesh rapidly and ruin her whole lactation if she is not treated promptly. A recently fresh cow that is not meeting her anticipated milk production is a ketosis suspect. If this cow is being fed according to her actual production which is 10 pounds of grain daily, rather than anticipated production, she may not be off feed.

Sometimes a feed containing sodium propionate is of value, especially if the cow becomes accustomed to eating it prior to calving and it makes up the entire grain ration. A cow should receive one-quarter to one-half pound of sodium propionate daily. The palatability can be improved by pelleting the feed and offering it to the cow three to four times daily. The addition of cobalt carbonate to the ration at the rate of 10 grams per ton may also be helpful in cobalt deficient areas. Trace mineralized salt and dicalcium Phosphate should also be available free choice.

Purchased replacements should be isolated and examined by your veterinarian for soundness and the presence of contagious or infectious diseases before entering the herd. Mastitis, cowpox, and some foot infections frequently enter the herd in this way. (Photo courtesy John Brock.)

It is important that a recently fresh cow which is off feed be examined by a veterinarian. The acetonemia that is present may be occurring secondarily due to a uterine infection, indigestion, mastitis, or a twisted stomach which would not be detected without professional assistance. In any of these cases it would do no good just to treat the acetonemia.

Digestive Problems

Bloat and digestive upsets can be prevented to a certain extent by good management. Changes in feed and amount or frequency of feeding should be done gradually. When there is reservation about a particular feed, it should be first tried on a couple of less valuable cattle. If cattle receive hay prior to being turned on legume pasture, the incidence of bloat will be greatly reduced. The value of this procedure was well illustrated in some drought stricken areas in the fall of 1962 when dairymen were trying to conserve short hay supplies. Fall rains produced luxuriant legume pasture, and the incidence of bloat was extremely high in cows that did not receive hay prior to grazing.

Cattle that are brought on high levels of grain too rapidly may have an increased amount of indigestion and founder. Once the cow becomes accustomed to 25 to 30 pounds of high energy grain there does not seem to be a great problem. A two to four week period is required for the rumen flora to adjust to any drastic changes in the diet. Heifers and cows should get grain for at least two weeks prior to calving and longer if their condition warrants it. Initially feed two pounds twice daily and increase this amount by not more than two pounds every three days. A dairy animal should be getting approximately one to 1.5 per cent of her body weight in concentrates at calving. After calving, this amount should be increased at the above rate to the amount justified by the anticipated milk production. When consumption reaches 20 pounds, feeding should be done three times daily and the frequency increased to four times a day when the 30-pound grain level is reached. This high level should be reached by increasing the grain offered only at the rate of two pounds every three days as previously mentioned. These feeding suggestions are only guides and must be adapted to the individual cow and management situation.

Hardware

This condition can be prevented by keeping nails and wire picked up around the farm and stored in tight containers away from feed. Care should be taken with forage harvesters to stay away from fences and loose wires. It should not be necessary to place a magnet in every animal unless a lot of roughage is

being purchased or chopped. When possible this condition should be prevented by good husbandry rather than magnets. Magnets are most effective in preventing hardware when inserted prior to the attack. Some dairymen put them in heifers at the time of breeding.

Merchandising and Selection of Breeding Stock

The veterinarian can perform a valuable service for a dairyman by checking all animals prior to sale or before purchase. The previous health history of the herd and animal should be examined if available, to determine the advisability of selection, and if purchased to prevent future occurrences of the same conditions. These cows should be checked for pregnancy, mastitis, and freedom from infectious or contagious diseases. Ringworm, mange, Johne's disease, cowpox, some types of mastitis and foot infections frequently enter a herd through a newly purchased animal. The selection of cattle with a medical history of mastitis, pneumonia, hardware, infertility and foot trouble is not indicated.

It is also important for show and sale animals to be isolated from the rest of the livestock for two to four weeks when returned to the farm. Unfortunately, space does not always permit this to be done. All animals should be transported in disinfected trucks.

It is good public relations for breeders to have their cattle examined by a veterinarian before they are sold, and the buyer should have them checked as soon as they arrive at his farm. If the animal is found unsound by either party an immediate adjustment can be made. This is much better than waiting for two to three months and then finding that the cow is not bred or is carrying a mummified calf. At this time the question arises as to whether the cow was normal on sale day. If not examined, no one knows and hard feeling develops between the parties involved. It also prevents the new owner from later finding fault with an animal when it does not live up to anticipated expectations, or when he decides that he paid too much.

The author has frequently been called in to see animals after they have gone directly into a new herd without being isolated first. By this time, a contagious disease, such as cowpox, if present, has already spread to the rest of the herd. Other purchases that do poorly for the new owner may have a lot of lung damage due to calf pneumonia or indigestion due to an old case of hardware that was aggravated during trucking. These conditions can frequently be discovered by a veterinary examination and a lot of trouble prevented.

Some cattle sales organizations have the herd examined prior to a dispersal. It builds confidence in the buyers and they respond by paying better prices for the cattle.

An individual lifetime health record, described in the previous article, should be kept on each cow. It contains the important facts of each sickness, starting at birth, as well as heat and breeding dates, reproductive disorders, etc. This record can be used by the veterinarian to help him arrive at an accurate diagnosis and in making suggestions for preventing future problems. He can also treat a case more intelligently when he knows how the cow responded the last time.

Prospective buyers should examine the health record of a cow before purchase with just as much interest as they show over the production records and classification. Is this particular cow likely to need a lot of medical attention when she gets home? Since a cow had milk fever last year, she should be watched more closely this time at calving. More care should be taken in drying off a cow that has had several attacks of mastitis during the last lactation. It would determine how she was handled during the dry period. This health record should accompany a cow to a sale along with the health chart and registration papers and become the property of the new owner.

Reproductive Problems

The effectiveness of a dairy herd health program will be based largely on the ability to keep reproductive disorders to a minimum and have cows calve as close to a 12-months interval as possible. Although a 12-months calving interval is ideal, a 13-months interval is more realistic and practical in a well managed herd. This is because some cows in the herd would have to calve at a 10- to 11-months interval to maintain a 12-months herd average. This is the part of a herd health program that interests the dairyman most, and is where the herd health plan should begin to prevent development of breeding difficulties in high producing herds. The following cows should receive monthly reproductive tract examinations on a systematic basis:

1. Cows fresh 30 days should be examined prior to breeding to make sure that the reproductive tract is free of gross infections and is returning to normal.
2. Cows that have had retained placenta should have special attention and be examined to make sure the uterus is involuting and is not infected. This can best be done at 10 to 15 days after calving.
3. Cows with abnormal discharge or cloudy mucus during heat should be examined for chronic uterine infection (metritis).
4. Cows not showing heat 45 to 60 days after calving should be examined to determine the cause of not coming into heat so that they will have a normal cycle at breeding time.

(Please turn to page 692)

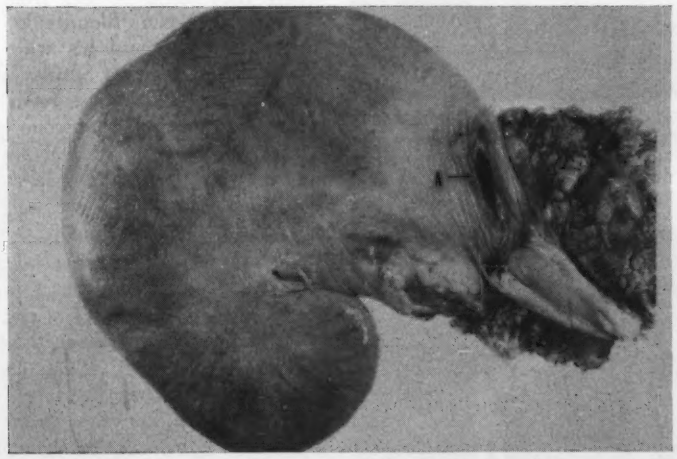

The uterus of a cow that was torn (A) at parturition due to manipulation by an experienced individual. When calving difficulty arises, veterinary assistance should be secured to prevent injury or introduction of infection to the reproductive tract. Numerous breeding difficulties can be prevented with proper care at calving time (Photo courtesy N. L. Van Demark.)

The Haga Family.

Standing, Sandra, Gayle (Jim's wife) and Jim. Seated, Herman Haga, holding grandson Herman James 3rd, and Mrs. Haga.

The Saga of Haga

The Successful Operation at Clearbranch Farm, Fort Valley, Ga.

By Ralph W. Coarsey

A real inspiration awaits those who visit Clearbranch Farm, Vinson Road, Fort Valley, Ga., owned by Herman J. Haga and family. The operation has been going on at the present location for a little over seven years and, in that relatively short space of time, it has grown into a herd of 296 registered Guernseys, of which 146 head are milking. The DHIR herd average for 1963 was 10876 lbs. of milk and 514 lbs. of fat, 305 — 2x — ME. This excellent average, together with the fact that 70 per cent or more of the herd was bred by him and 80 per cent or more of the cows with official records completed during the year classified with an average score of 82.5 per cent, or better, and a few other requirements, all of which were met, qualified him for the coveted Gold Star Guernsey Breeder Award for 1963.

Mark Twain, or some other sage, once said, "It takes years of regular and arduous training to make a race horse, but a race is won or lost in a very few minutes." By the same token, the high degree of success in this enterprise was by no means a happenstance, or a whimsical and fortuitous turn of the wheel of fortune. It comes as the result of a well planned program of achievement, pursued intelligently and relentlessly until the plans become realities. Herman J. Haga was the second of 14 children. At the age of 12 he went to work for neighbors, F. B. and H. C. Le Seur, Washington County, Va., milking in a herd of 60 hand-milked cows. He hauled the milk (in cans) to the plant in town, came back by the school, spent the day, and after school took the truck and cans back to the farm and milked again.

After finishing High School, with $47.00 in his pocket and a full measure of determination in his heart, he went to Virginia Polytechnic Institute. The first two years, in addition to his full load of classes, he worked at the dairy barn, and the last two of his four years at V.P.I. he worked in the creamery. When he received his degree in 1937 he owed his father $60.00 and another party $100.00.

His first job after finishing school was with the Richmond Dairy, Richmond, Va., where it took him only four months to find out that inside work was not what he wanted. He took a job with S. Pressley Coker, Hartsville, S. C., who, in addition to operating a successful seed-breeding establishment, had a herd of Guernseys, with which he became acquainted. There had been a few Guernseys at the Le Seur's in Virginia, and he worked with other Guernseys in the V.P.I. herd at Blacksburg, but the bug had not quite bit him up to that time. He went to middle Tennessee, Murfreesboro, Columbia and Franklin, as a DHIA Test Supervisor. Following that experience, he assumed the responsibilities as Associate County Agent in Russell County, Va., with headquarters at Lebanon. A modest beginning was made there to develop a dairy herd of his own. Worley Fain, Blountville, Tenn., had a small but real good herd of Guernseys pastured on a beautiful hillside, where they could be seen from the highway between Blountville and Bristol. Herman and his wife had driven down there on Sunday afternoons and watched those fawn and white cows grazing. The scene ignited the spark of ambition to own a herd of registered Guernseys—but good ones.

Clearbranch Cynthia Carole that sold in 1950 for $4,600, with Delbert Fox, C. E. Cotting, Chedco Farm, Berlin, Mass., and Mr. Haga.

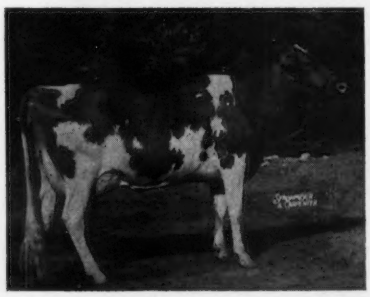

Clearbranch Flash Songbird that sold in 1963 for $1,550.

Among the first purchases was Blakeford Cynthia, bought by mail from Blakeford Farms, Inc., Queenstown, Md., on the advice of the late Guy Harmon, who managed Blakeford. She cost $600, which had to be borrowed. The purchase was made and "Cynthia" was crated and shipped to Lebanon, Va., by express. A relatively large number of farmers in this area, who had heard that this young fellow who had gone off and got "book larning" about agriculture

and had borrowed $600 to buy a cow that he had never seen, were not going to be denied the privilege of seeing with their own eyes just how crazy a fellow could get with a little agricultural education, so they were there. Herman, with his typical wry grin, had to absorb a lot of ribbing from his friends and neighbors, but it paid off. It always pays off to buy good ones.

"Cynthia" was sired by Langwater Reveler, and was carrying service to Blakeford Lord Jim. The resulting calf, a heifer, was named Clearbranch Cynthia Carole. "Carole" was put on AR test as a four-year-old and she completed a record August 6, 1948, of 12569 lbs. of milk and 625 lbs. of fat. On the advice, and a lot of persuasion from the late Louis McL. Merryman, Sr., she was consigned to The Guernsey Sale, where she sold for $4,600. It was Herman's turn to laugh.

In 1944 an opportunity presented itself to take the job as County Agricultural Agent in Washington County, with headquarters at Abingdon, Virginia. For approximately a year Mr. Haga commuted back and forth from Russell County to Abingdon. An agreement was then made with J. R. Baker, Bristol, Va., to take care of the herd until he could get organized a little closer to his own base of operation. In 1946 he leased a 200-acre farm near Bristol, Va., moved the herd there, and resigned his job as county agent in order to give his full time to the farm and dairy.

About this time a trip was made to Wisconsin to purchase additional cattle. The plans included the addition of a sufficient number of another breed to standardize his milk at four per cent butterfat. Twenty-two of those kind were added at an average of approximately $50.00 more a head than the Guernseys had cost. At the end of the first lactation, on DHIA test, with one exception out of the 22 head, the income over feed cost was less on those than it was on the Guernseys. From that time on Herman never bought anything but registered Guernseys.

In 1956 difficulties in connection with renewing the lease on the farm in Bristol made another move necessary. An exhaustive search was made in Tennessee, the Carolinas and Florida, but through the good office of R. P. Swann, County Agent, Peach County, Fort Valley, Ga., a farm consisting of 639 acres was found that could be purchased with available capital. Located five miles north of Fort Valley, Ga., on Vinson Road, this farm included 13,000 peach trees and 300 pecan trees, all in production, and a 50-cow (grades) dairy which rounded out the operation. Fifty head of registered Guernseys in production were moved to the farm with the usual compliment of heifers of various ages. The more productive grades on the farm were retained, for the sake of volume, until the Guernsey herd could be developed to the size that would provide a satisfactory income.

In 1958 a contract was negotiated with Puritan Dairy, 3850 Rainbow Drive, Decatur, Ga., to sell Golden Guernsey milk under the National Label. The grade cows acquired with the farm were eliminated, additional registered Guernseys were added to bring the production back into line, and the operation was back on a par with the operation at Bristol, Va., where the milk was sold as Golden Guernsey through Pinemont Dairies.

Within the past six years, the peach trees have been eliminated, a new 40-cow stanchion brick barn has been built, with pipeline and bulk tank facilities for handling milk, one 380-ton and two 540-ton silos have been added, all equipped with automatic unloaders and feeders, and all the holding lots, ramps, etc., have been concreted. The operation is now on a year-round all-silage program, which they are convinced is the most economical way to produce milk in this area.

Having been a DHIA Test Supervisor, Assistant County Agent, and County Agent, Mr. Haga has never been without the most valuable information about the individuals in a herd that a testing program provides

(Please turn to page 692)

The new 40-cow stanchion brick barn, with pipeline and bulk tank facilities for handling the milk.

Interior of the milking barn with the cows ready to contribute their share of Golden Guernsey milk for customers of Puritan Dairy, Decatur, Ga.

Bulls - - Bulls - - Bulls

(Reprinted from September issue of Buckeye Guernsey Bulletin, Ronald D. Eberhard, Editor)

We would like to discuss the bull situation. We are constantly bombarded by the message which shouts of the "dangerous bull." This is, of course, a valid statement. Bulls are not to be trusted and definitely should not be handled like a pet. Yet, we fear the real danger concerning bulls is due to the lack of them. Far too few Guernsey bulls are being sampled—both on the farm in natural service and by the artificial units. The latter statement concerns us far more than the danger in personally handling an old bull.

We are not advocating that breeders start raising all bulls dropped. We do feel, however, that more bull calves out of high record and good type families should be saved, raised, sampled and proven. In reality, there are still some individuals who raise and sell bulls that should not be saved and only inherit the ability to be "cow fresheners." Any breeder who wishes to purchase a good young prospect, finds the "right kind" either unavailable or at unreasonable prices—prices designed to get back some of that "lost bull money" out of an AI unit's treasury. Artificial insemination has virtually destroyed the bull market as it was once known. Of course, some bulls bring higher prices than ever before, but the total income falls far short compared to former years.

Breeders are becoming more and more dependent upon AI businesses. Therefore, we feel AI institutions are thus "in debt" to the breeders. This debt could be paid by a thorough sire sampling project. More of the testing of young sires must be carried on by the AI organizations. This must be done if we are to keep up with the potential gain in the prepotency of the Holstein cow, due to the factor of numbers alone.

It should also be the responsibility of the Guernsey breeder who is virtually interested in AI, to willingly cooperate in such a project. What is needed is a more cooperative spirit on both sides with as few rolls of "red tape" as possible.

When plaudits are deserved, no one claps louder than we. We have heard a statement several times this past summer that we feel is quite overrated. We doubt that the "tremendous surge in production per cow is largely due to AI." If we were asked our opinion, we'd say that most of this increase is due to the fact that when dairymen feed grain, they now use a scoop shovel instead of an old coffee can to measure the feed. We think the second most important factor would be the tremendous improvement in roughages and the methods of harvesting as well as the feeding of them. Also, as more cows are put on test—more rigid culling takes place. Since most of the cows on test are the best in the land, this raises averages.

In fact, we read somewhere a study of USDA reports which states that 50 per cent of the bulls in AI service improved or maintained production, whereas 49 per cent of the sires used in non-AI performed similarly. We feel this report substantiates our previous assumptions.

To confuse the issue more, the June USDA Dairy Newsletter provides more information. One hundred ninety-nine AI Guernsey sires were summarized. Forty-three per cent of these sires maintained or increased milk production. Fifty-four per cent improved or maintained fat production. In the same period, 271 non-AI sires were summarized. Fifty-two per cent of these sires improved or maintained milk production, while 54 per cent did likewise in fat production. Nine per cent is certainly an alarming difference. In the same report, 46 per cent of the AI bulls of all breeds maintained or increased milk production compared to 51 per cent for those non-AI bulls of all breeds—a five per cent difference.

Progress due to Artificial Insemination apparently has not come as fast as some may have thought. Perhaps this is due to the Stud going to "greener pastures," say California, for example, buying a bull and expecting his resulting daughters to perform the same in a much different environment. Perhaps it's due to buying those "one great daughter" bulls. Bulls sold into natural service that fit this description cannot affect the breed on the same basis as in AI. Perhaps it is due to keeping unsatisfactory (production wise) sires available just because they have a high conception rate. Perhaps it is due to the inseminator, who, when allowed to manage the dairyman's breeding program, simply selects the bull with the highest conception rate rather than a bull that could probably correct some of the dam's faults. Or perhaps we are all guilty of desiring glamour and expressing that desire by breeding to the "highest priced bull" for the sheer thrill of doing so.

Breeders who have production, scream of the importance of production. Those who have type stress the values of type. We are of the opinion that bull studs are not above

(*Please turn to page* 693)

Table I.

Rating	Total Cows	No. Lactations	Milk	Fat
Excellent	700	3.5	11384	566
Very Good	9800	2.9	10112	497
Desirable	15292	2.4	9339	457
Acceptable	7002	2.1	8595	421
Fair	1346	1.9	7981	388
Poor	39	1.7	7565	368

14th Green Meadow Sale

46 Head Average $1,097.83

Second High Sale to Date This Year

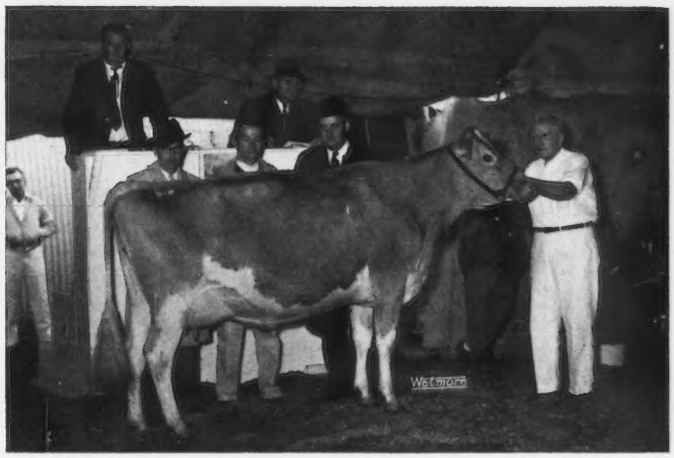

Hominy Hill Adrian Wistful, top of the Green Meadow Sale at $4,500, consigned by Hominy Hill Farms, Colts Neck, N. J., and purchased by Elwyn M. Fowles, Southampton, Mass. In the background, Carroll Eby, Franchester Farms Herd Manager, contender; Meryl Fowles, purchaser; Harvey Dreibelbis, Hominy Hill Farms manager, and Peter Kearns, herdsman, at the halter.

THE 14th Green Meadow Sale was held at Franchester Farms, West Salem, Ohio, on October 19. Forty-six head went through the ring for a total of $50,500, an average of $1,097.83.

In opening the sale, Charles Bolton, owner of Franchester Farms, welcomed the large group. Carroll Eby, Herd Manager, spoke briefly on the high quality of the animals in the sale, and hoped they would be appreciated by their new owners.

Top of the sale was a double Hominy Hill Champion, Hominy Hill Adrian Wistful, bred and consigned by Hominy Hill Farms, Colts Neck, N. J., and purchased by Elwyn M. Fowles, Southampton, Mass., for $4,500, with Charles Bolton contending. "Wistful" is by Hominy Hill Adrian, herd sire at Hominy Hill, and out of Hominy Hill Champion Wisdom, Excellent 1961, Very Good 1962 and 1963, with 12600 — 676 — Sr2 — 305 — 3x and 14198 — 798 —Jr4 — 305 — 2x.

Second high female in the sale was the three times Excellent cow, Goldwood Navigator's Nefertite, selling to Anson B. Smith, Ansmil Farm, Columbus, Ohio, for $3,600, with Ralph Turley, Manager of Raemelton Farm, Mansfield, Ohio, and H. O. Matthiss, Rennwood Farms, Cobourg, Ontario, Canada, contenders. "Nefertite," consigned by Clarence and Eleanor Miles, Blakeford Farm, Queenstown, Md., is by Curtiss Candy Navigator and out of Goldwood Conqueror's Countess, with several records including 11380 — 499 — 7yrs — DHIR — 305 — 2x. "Nefertite," herself a great show cow, has several good records including 13874 — 697 — 5yrs — HIR — 305 — 2x.

Honors for top bull were split between Franchester Bonanza's Emperor and Woodacres Merry Chief, each selling for $1,800. "Emperor," that was bred and consigned by Franchester Farms and purchased by F. W. McCann, Golden Harvest Farm, Bridgewater, Conn., is by Franchester Cecilia's Bonanza and out of Conora T. Rosamond, Excellent three times, with 15100 — 830 — 5yrs — DHIR — 330 — 2x. "Chief," bred and consigned by A. W. Hobler, Woodacres, Princeton, N. J., was purchased by COBA, Columbus, Ohio. He is by Moreau Farms Chief out of Rosalayn Master's Mary May, Excellent 1962 and 1963, with three consecutive class leading records including *19814 — *1067 — Sr4 — HIR — 305 — 2x.

Thirty-three purchasers for 11 different states and Canada were represented, with 21 head selling for $1,000 or more.

Sunday afternoon, the day before the sale, a parade of the cattle was held, followed by refreshments and a lovely buffet, compliments of Franchester Farms. Thanks are extended to Mr. Bolton, Carroll Eby, and the entire Franchester organization for the fine facilities they made available for the sale.

The sale was managed by The Merryman Company, Sparks, Maryland. John B. Merryman auctioneered, while K. C. Sly, Cortland, N. Y., and Harry M. Pate, Trenton, N. J.,

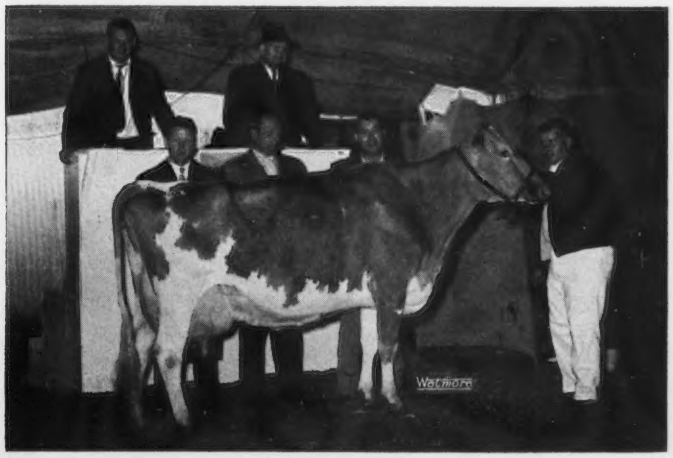

Goldwood Navigator's Nefertite, second high in the Green Meadow Sale at $3,600, consigned by Clarence and Eleanor Miles, Queenstown, Md., and purchased by Anson B. Smith, Columbus, Ohio. In the background, Ralph Turley, Raemelton Farm manager, and H. O. Matthiss, Cobourg, Ont., Canada, contenders, and Anson B. Smith, purchaser. Jack Ball, Blakeford Farm manager, at the halter.

Woodacres Merry Chief, that tied for top bull honors at the Green Meadow Sale at $1,800, consigned by A. W. Hobler, Princeton, N. J., and purchased by COBA, Columbus, Ohio. In the background, Cliff Knight, Meadow Gold Farm manager, Bakersfield Calif., contender; Charles Baldwin and Richard Muehling, representing COBA, purchasers, and Mert Sowerby, Woodacres manager, at the halter.

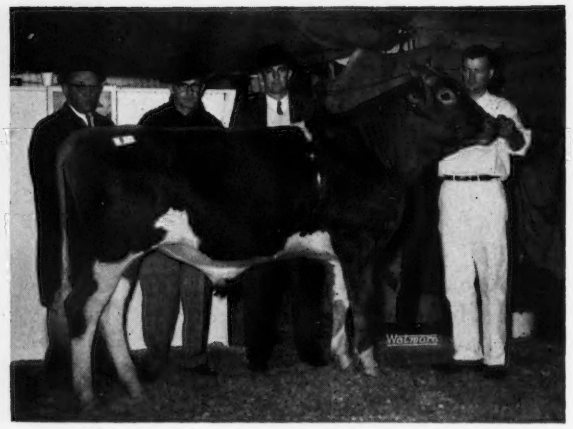

Franchester Bonanza's Emperor, that tied for top bull honors at the Green Meadow Sale at $1,800, consigned by Franchester Farms, West Salem, Ohio, and purchased by F. W. McCann, Bridgewater, Conn. In the background, Oscar D. Crabtree, Golden Harvest Farm manager, purchaser; Carroll Eby, Franchester Farms Herd manager, and John Krauter, Rennwood Farms manager, Cobourg, Ont., contender. Wayne McLaughlin, Franchester Farms herdsman, at the halter.

read pedigrees. Assisting in the ring were George W. Snyder, Lee Yost and Ronald Eberhard. Frank Erwin passed the slips and Carl Huston clerked the sale.

Following is the sales list:

Hazel Beach and Robert Sommers, London, Ohio
Wandering Brook J.V.Tina $1,025
Roger Black, Mansfield, Ohio
Brownlea Ideal Miss 500
Harry Blessing, Wrightsville, Pa.
Bren Bern J.Denese 900
Charles B. Bolton, West Salem, Ohio
Prairie Lawn Cecilia Priscilla 800
Chedco A. Vera 2,000
Golden Harvest Wyn Levity 1,600
Dr. Charles Brown, Mansfield, Ohio
McDonald Farms JV Fairy 650
John E. Calhoun, Hoosick Falls, N. Y.
Hominy Hill Transpire Laurabel 750
Central Ohio Breeding Association, Columbus, Ohio
Woodacres Merry Chief (Bull) 1,800
Coldsprings Farm, Inc., Sugarloaf, Pa.
Chedco Janet's Commander (Bull) 1,050
C. E. Cotting, Berlin, Mass.
Franchester Jesting Pam 2,000
Mrs. Charlotte Dillon, Bellevue, Ohio
Golden Harvest Print 400
Bloom Ridge B. Jolly Lady 525
Ronald Farnham and Son, Edgerton, Ohio
Arrus Jester's Ophelia 700
Gilbert Farrington, West Willington, Conn.
Lyrene Emory's Myrtle 1,200
Elwyn M. Fowles, Southampton, Mass.
Hominy Hill Adrian Wistful 4,500
Jack Fraser, King, Ontario, Canada
Dewan Farms Ne Brimful 750
Germann Brothers, Bremen, Ind.
Hominy Hill Antoine (Bull) 1,550
J. C. Gorman, Mansfield, Ohio
Franchester Bonnie Annie 1,000
Friendship Ida C.P.R.N.Mariel .. 1,050
Arthur Hansen, Bellevue, Ohio
Arrus Laurel Peri 600
Bren Bern Duke's Anita 500
John D. Jenkins, Peru, Ind.
McDonald Farms JV Freesia 1,200
Bernard Krantz, Dover, Ohio
Feura Mo Dutchess 500
F. W. Mack, North, S. C.
Falcon's Man of War Venus 500
Golden Harvest Wyn Julian (Bull) 1,100
F. W. McCann, Bridgewater, Conn.
Franchester Bonanza's Emperor (Bull) 1,800
Maurana K.Butterfat Vera 1,150
Peckhurst Eastern F.Countess 2,000
Meadow Gold Farm, Bakersfield, Calif.
Wandering Brook JV Kris (Bull) 525
John B. Merryman, Sparks, Md.
Rennwood Neptune's Deanna 500
Clarence and Eleanor Miles, Queenstown, Md.
Fireside King's Aleta 1,100
Kenneth Renner and Family, Dalton, Ohio
Fireside F.Levity 600
Paul S. Riegel Family, Amanda, Ohio
Blakeford Bon. Christine 825
Anson B. Smith, Columbus, Ohio
Brookdell Rhoda 1,800
Pine Vista ABC Dimple 1,100
Goldwood Navigator's Nefertite .. 3,600
George W. Snyder, St. Johns, Pa.
Elk Manor Pansylee 500
Highfield Valor's Rosebud 425
George W. Snyder, St. Johns, Pa., and Jacob Trostle, Hellam, Pa.
Shamrock Le Eldorado 675
Dana Stewart, Princeville, Ill.
Norgert's Royal Vicerelia 725
Welcome Hermes B.M.Polly 700
Valley Acres, Inc., York, Pa.
Great Elm O.Annette 725
Chester and Barbara Williams, Waukesha, Wis.
Rosendahl W.Marilyn 1,075
Castle Brook Fortune's Levity 900
Walter Young and Son, Greentown, Ind.
Riverview Prim Bunny 625

Minnesota State Sale

By George W. Chambers

The annual Minnesota State Sale was held at New Ulm on October 21. The 30 head brought a total of $10,320, an average of $344.00. Six heifer calves were included in the sale for 4-H and FFA buyers. The lower sale average was thought to be a reflection of the severe drought and feed shortage in most of Minnesota.

High animal was a bull calf, Valleyland Nero, consigned by Olaf J. Kjome and Sons, Spring Grove, and purchased by Neil V. Sawin, Northwood, Iowa, at $650. High female was a very attractive bred heifer, Alfanna M. Jasmine, consigned by Neil Heitke, Mora, and purchased by Frederick Molnau and Sons, Chaska, at $610.

The sale was managed by L. V. Wilson, who also read the pedigrees.

Following is a list of animals selling for $350 or more:

Luke Chapman and Sons, North Bend, Nebr.
Mesaba K.L. Colonel (Bull) $435
Olaf J. Kjome and Sons, Spring Grove, Minn.
Three Cliffs Flash Dawn 520
Victor Klaustermeir and Sons, Lester Prairie, Minn.
Mesaba F Juneo 360
Dale Molnau, Chaska, Minn.
Deerholm Ultra Anita 550
Frederick Molnau and Sons, Chaska, Minn.
Alfanna M.Jasmine 610
Neil V. Sawin, Northwood, Iowa
Valleyland Nero (Bull) 650
James C. Schoen, Truman, Minn.
Duluth Fairy Genelle 500
Jerry Schuetz, Henderson, Minn.
Sanfadair Royal Ladyetta 460
Mark and John Soder, Wrenshall, Minn.
Alfanna M.Katie 490
Cleve J. Van Dyke, Farmington, Minn.
Maple Leaf L Bobbie 475
Valleyland Bunnyhop 435
Pine Ridge Lou's Lilac 480

The Butterfat Sale

30 Head Average $840.50 In Fifth Event

Mulhocaway Butterfat Dillon, top of the Butterfat Sale at $2,150, consigned by Lloyd B. Wescott, Rosemont, N. J., and purchased by F. W. McCann, Bridgewater, Conn. In the background, L. B. Wescott, consignor; Oscar D. Crabtree, Golden Harvest Farm manager, purchaser, and John Paulmier, Mulhocaway Farm manager.

THE fifth Butterfat Sale was held on Friday, October 16, at Yellow Creek Farms, Oscar R. Weaver, owner, Goshen, Indiana. Thirty head sold for $25,215, an average of $840.50.

Top of the sale was Mulhocaway Butterfat Dillon, bred and consigned by Lloyd B. Wescott, Mulhocaway Guernseys, Rosemont, N. J., and purchased by F. W. McCann, Golden Harvest Farm, Bridgewater, Conn. for $2,150, with Select Sires, Inc., Columbus, Ohio, placing the contending bid. "Dillon," born on November 3, 1963, is a son of the Gold Star Sire, Fritzlyn Jeanette's Flash, and out of Mulhocaway Butterfat Dilla, Very Good three times, with 11030 — 512 — Jr4 — DHIR — 305 — 2x.

Honors for high female were tied between Willow Spring S. Veronica and Yellow Creek Queen Janice, each selling for $1,800. "Veronica" was consigned by Otis and Ronald Weaver, Goshen, Ind., and purchased by Lloyd B. Wescott, Rosemont, N. J., with Mrs. Robert R. Meigs, Philadelphia, Pa., placing the contending bid. "Veronica" is by Willow Spring Bft. Supreme, a Gold Star Sire, and out of Willow Spring Vera, Very Good, with four records including 13172 — 643 — Sr2 — HIR — 365 — 2x. "Queen Janice," Excellent, was bred and consigned by Oscar R. Weaver, Goshen, Ind., and purchased by Mrs. Robert R. Meigs, Philadelphia, with Merle B. and Marvin Q. Sanner, Rockwood, Pa., contending. She is by Yellow Creek Bft. Gypsy King out of Yellow Creek Queen Janet, Very Good five times, with five records including 13558 — 722 — 6yrs — HIR — 304 — 2x.

Yellow Creek Butterfat Success, selling for $1,550 to Dietrich Farms, Inc., and Robert Staner, Bremen, Ind., was second high bull. "Success" was bred and consigned by Oscar R. Weaver and is a son of Mulhocaway Beauty Butterfat, Gold Star Sire, and out of Yellow Creek Handy Sue, Excellent five times, *17864 — *1122 — Jr4 — HIR — 365 — 2x.

High buyer was Mrs. Robert R. Meigs, Philadelphia, Pa., who purchased four head for a total of $3,400. Twenty purchasers were represented from nine states.

Thursday afternoon, the day before the sale, a classification contest was held at Dr. M. L. Weldy's Maurana Farm. Approximately 135 breeders participated. Lawrence Colebank, Classifier for The American Guernsey Cattle Club, did the official scoring. First prize in the contest, a heifer calf donated by Dr. M. L. Weldy, was won by Henry

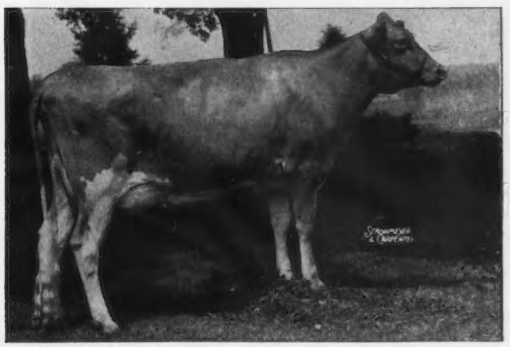

Yellow Creek Queen Janice, that tied for high female honors at the Butterfat Sale at $1,800, consigned by Oscar R. Weaver, Goshen, Ind., and purchased by Mrs. Robert R. Meigs, Philadelphia, Pa.

Willow Spring S. Veronica, that tied for high female honors at the Butterfat Sale at $1,800, consigned by Otis and Ronald Weaver, Goshen, Ind., and purchased by Lloyd B. Wescott, Rosemont, N. J. In the background, John Paulmier, Mulhocaway Farm manager; Mr. and Mrs. Lloyd B. Wescott, purchasers, and Otis Weaver at the halter.

Zumfelde, Wauseon, Ohio. First prize in the women's contest, 10 vials of Yellow Creek Noble Chief semen, donated by the Michigan ABC, was won by Mrs. Louis Kuebker, Richmond, Illinois. The next two winners were given a choice of six vials of semen from Mulhocaway Butterfat Dispatch, donated by Curtiss Breeding Service, or five vials of semen from Mulhocaway Butterfat King Hal, donated by Tri-State Breeders Coop. The junior contest was won by Ben Shirk, Jr., Goshen, Ind., which was a lovely engraved trophy donated by Buzz Garey, Morrisville, Pennsylvania.

Directly following the classification contest, a parade of some of the top animals in the Maurana herd was held, followed by hors d'oeuvres, compliments of Dr. and Mrs. M. L. Weldy. To complete the day's program, a real farm supper was enjoyed by upwards of 250 Guernsey breeders and friends, courtesy of the Elkhart County Guernsey Breeders Association.

The sale was managed by the Garey Cattle Sales, Morrisville, Pa., with Buzz Garey reading pedigrees and Tom Whittaker, Brandon, Vt., crying the sale. Assisting in the ring were Romayne Sherman, Goshen, Ind., and Robert Jones, Mulberry, Indiana. Mrs. Carl Schmidt, Philadelphia, Pa., clerked the sale, and Frank Erwin passed the slips.

Following is the sales list:

L. F. Beasley, Franklin, Ky.
Norgert's Bea Emp. Topsy $1,500
Shady Lane's L. Beauty 1,025
Dietrich Farms, Inc., and Robert Staner, Bremen, Ind.
Yellow Creek Butterfat Success (Bull) 1,550
Hominy Hill Beauty Roxy 455
Dirks and Baker, Hillsdale, Mich.
Metzger Farms Valor Janet 800
Maple Row Fame's Ardene 340
Gene Feldman, Kinsley, Kans.
Maurana S. Butterfat Gigi 310
A. W. Hobler, Princeton, N. J.
Yellow Creek Jessie 725
Levi R. Hochstetler, Nappanee, Ind.
U Creek K. Lovely Jenn 600
Paul Hoover, Goshen, Ind.
Clover Leaf Butterfat Sheila 700
Herman C. and Ellnora D. Krannert, New Augusta, Ind.
Maurana S. Butterfat Gladys 535
F. W. McCann, Bridgewater, Conn.
Mulhocaway Butterfat Dillon (Bull) 2,150
Mrs. Robert R. Meigs, Philadelphia, Pa.
Yellow Creek Queen Janice 1,800
Crescents T M Della 500
Owen's Place C. Charity 600
Kampland's J.S. Fawn 500
John B. Merryman, Sparks, Md.
Bell Lawn A. Honey 885
Liberty Lane Butterfat Ancie 475
Michigan State University, Kellogg Farm, Hickory Corners, Mich.
Maple Lawn Farm Jessene 750
Gladys M. Nichols, Sparta, Wis.
U Creek S. Crystal Princess 1,275
Weslind W Sabbath 600
Rutter Brothers, York, Pennsylvania
Mulhocaway Errant Bluet 635
Ben M. Shirk, Goshen, Ind.
Rushcreek A Penny 535
Paul E. Snodgrass, Garfield, Kans.
Laurel Cliff Dame Isis .....8.... 510
Laurel Cliff Dame Handy 500
Bo-Kay Cherub Pansy 335
Mr. and Mrs. Henry Thompson and Sons, Brook, Ind.
U Creek V.C. Dairigold 625
Oscar Weaver, Goshen, Ind.
Noble D. Dora 550
Dr. M. L. Weldy, Goshen, Ind.
Mulhocaway Pearl 1,650
L. B. Wescott, Rosemont, N. J.
Willow Spring S. Veronica 1,800

New York State Sale

THE New York State Guernsey Sale was held at the Canandaigua Sales Barn, Ontario County, Canandaigua, on October 26, and the 36 head sold for $14,890, an average of $413.61 per head. This year, 36 head were actually cataloged, and every animal showed up at the sale and there was not a single dropout. The quality of the sale was most impressive, and buyers had a real opportunity to add cattle to their herds that had the depth of breeding, the type, and the production that is continually sought after by breeders striving to improve their herds. It was a real credit to the sale committee, the consignors, and the sale management.

The top of the sale was Shady Lawn Farms Mo's Iris, a daughter of Moreau Farms Chief out of a daughter of Fairlawn K. Hannibal. "Mo's Iris" was bred and consigned by Claude and Aroline Coats, Canandaigua, N. Y., and purchased by Jack W. Fraser, Fraserdale Farm, King, Ontario, Canada, for $850. The contending bidder on this 10000-lb. two-year-old, that was due in November with her second calf, was K. C. Sly for Eleanor F. McJunkin, McDonald Properties, Cortland, New York. Mr. Fraser also purchased another "Mo" daughter for $525, Circleview Mo's Tess, bred and consigned by Floyd Somes, Memphis, New York. K. C. Sly selected two head, second and fourth high animals of the sale, for Eleanor F. McJunkin. The second high animal in the sale was Rosendahl Cavalier Fairy, a senior yearling daughter of Nyala King's Cavalier that had just calved on October 14 and was already milking 50.1 lbs. for the tester. "Fairy" was bred and consigned by John E. Calhoun and Sons, Hoosick Falls, N. Y., and sold for $700. The other animal purchased by McDonald Properties was Highbank General's Bella, Very Good three times, 12272 — 556 — Jr4 — DHIR — 305 — 2x, bred by John and Alice Lane and consigned by Lloyd S. Riford, Greystone Farm, Auburn, New York. "Bella" was grand champion at the 1962 Finger Lakes Parish Show and is sired by B. H. H. Majesty's General, he by B. H. H. Valor's Majesty, Gold Star Sire.

The third high animal in the sale was Peckhurst Flicka, 11340 — 568 — Sr3 — DHIR — 295 — 2x, a daughter of Fritzlyn Jeanette's Flash, Gold Star Sire, bred and consigned by G. Harold Peck, Schuylerville, N. Y., and purchased by J. H. Crang, Newmarket, Ontario, Canada, for $625. Mr. Crang, who was represented by Clarence Marsh, purchased two other consignments for a total of $1,610. The top buyer at the sale was Harold J. Casper, Batavia, N. Y., who selected five head for a total of $1,800.

Shady Lawn Farms Mo's Iris, top of the New York State Sale at $850. In the background, Harold Clapp, manager of Fraserdale Farm, and Jack Fraser, King, Ontario, Canada, purchaser; Mrs. and Mr. Claude Coats, Canandaigua, N. Y., consignors; K. C. Sly, contender for Eleanor F. McJunkin, and Richard Darling, Clifton Springs, N. Y., in charge of sale cattle.

The sale was managed by The Merryman Company, Sparks, Md., and the New York State Guernsey Breeders' Co-Operative, Inc. Harris Wilcox, Bergen, N. Y., was the auctioneer, John B. Merryman read the pedigrees, and George W. (Dutch) Snyder, St. Johns, Pa., and H. Joseph Pendergast, Cobleskill, N. Y., worked the ring. The sale was clerked by Mrs. Stanley Murphy, Wandering Brook Farm, Tully, N. Y., and Mrs. Henrietta Thomas, McDonald Farms-Cornell University, Cortland, New York.

Following is a list of animals selling for $350 or more:

Gordon A. Cammett, Stanley, N. Y.
McDonald Farms Bright Dahlia $485
Little Falls Hansen's Petal 400
Harold J. Casper, Batavia, N. Y.
May Rich P Lily 410
Welcome Mo. Florine 460
Tarbell Jolly S.Blossom 400
John H. Cone, Plant City, Fla.
Circleview Mo's Sibyl 360
J. H. Crang, Newmarket, Ontario, Canada
Peckhurst Flicka 625
El Moore Farm M.D.Ada 510
Helene of Glendale 475
William Dagostin, Sr., Berwick, Pa.
Upaway Mo's Lucy 410
Wyoming Revenue's Boots 370
Kenneth Dewan, Oneida, N. Y.
Wyoming W.B.Babe 475
Jack W. Fraser, King, Ontario, Canada
Circleview Mo's Tess 525
Shady Lawn Farms Mo's Iris 850
Sayre MacLeod, Phelps, N. Y.
Wandering Brook J.V.Sunup 400
Eleanor F. McJunkin, Cortland, N. Y.
Rosendahl Cavalier Fairy 700
Highbank General's Bella 600
Livingston Mulligan, Avon, N. Y.
McDonald Farms RC Elba 500
Wileeda Forecaster's Ramie 400
James V. Nedrow, Ludlowville, N. Y.
McDonald Farms Jolly Becky 435
Wilbur E. Paddon, Stafford, N. Y.
Wandering Brook Miss Zora 460
L. S. Riford, Auburn, N. Y.
Wanita of Maple Vue 460
Ronald Wetherwax, Wyoming, N. Y.
Acrewide Crusader's Mella 410

Corn Belt Guernsey Classic

By George W. Chambers

The Corn Belt Classic, held at Nevada, Iowa, on September 26, turned out to be the best sale held in the Iowa-Nebraska area in over 10 years. Thirty-five head sold for a total of $15,435, an average of $441.00 per head. The sale was sponsored by the Nebraska and Iowa State Associations.

The high animal was Jo-Wan Andy's Queen, consigned by Roger P. Mikkelson, a 4-H boy of Elkhorn, and purchased by Lowell and Chester Onstot, Indianola, for $1,000. Roger sold three head to raise money for College, and they totaled $1,930. Tied for second high were Norgert's Dispatch Captain, high bull, that went to Donald Sywassink, of Letts, and Kenmon Ellen, consigned by Kenneth Pancratz, of Dubuque, and taken by Arthur Ulland, Austin, Minnesota. Both brought $600.

This sale again demonstrated that good quality, high producing Guernseys will sell well even when the only available buyers are farmers who milk cows for a living.

Harry Lage, of Davenport, was Sale Manager and his committee consisted of George Howard, Valley, Nebr., James Chapman, North Bend, Nebr., Arnold Pancratz, Dubuque, Iowa, William Mullenix, Woodbine, Iowa, and Duane Woodruff, Indianola, Iowa. Tom Lyon, of Ames, Iowa, Dairy Association Secretary, gave much valuable assistance in selecting cattle and promoting the sale. Most of the credit for the success of the sale must go to Harry Lage who was in on most of the selections and handled all of the details.

Gordon Reisinger, Eldora, was auctioneer, Arnold Pancratz read pedigrees, and Jack Nitz, Cedar Bluffs, Nebr., and Bob Lage acted as ring men.

Following is a list of animals selling for $350 or more:

Adrian Aitchison and Son, Cascade, Iowa
Jo-Wan Andy's Ilene $410
John C. Anderson, Humboldt, Iowa
Suneslope E.E. Brunette 510
Jo-Be Major's Reba 490
Allen L. Behrens, Wilton Junction, Iowa
Guerngold F. Belinda 400
Jo-Be Butterfat's Patricia 400
Allison B. and Katie Jo Cecil, Underwood, Iowa
Cedar Crest SP Mitzi 410
Albert Dahlgren, Clarion, Iowa
Suneslope E.E. Elgar (Bull) 400
Dale Driscoll, Bernard, Iowa
Garnavillo Karan 475
Old Farmstead Neala 460
Green Valley's Cupid 500
Alfred B. and Ethel V. Freie, Alexander, Iowa
Norgert's Bea Carol 425
Joe and Tom Harper, Muscatine, Iowa
Wilbert's Shiela 400
Rowland G. Head and Sons, Steamboat Rock, Iowa
Reba of Woodruff Farm 350
Glea Lloyd, Spirit Lake, Iowa
Suneslope E.E. Electra 475
Happy Hollow L Ruby 465
Margert and Willis Lorenson, Weeping Water, Nebr.
Roberts Farm Apollo's Mamie 360
Le Roy E. Nelson, Mead, Nebr.
Folly's R. Floss 390
Lowell and Chester Onstot, Indianola, Iowa
Jo-Wan Andy's Queen 1,000
Maple Lawn Muriel Doe 500
Leo H. Orth and Sons, Waverly, Iowa
Bogaards E. Roxy 360
Darrell and Leland Schuman, Anamosa, Iowa
Fairley Farm Lela 480
Frank Sivesind, Waukon, Iowa
Cedar Crest King's Jennie 475
John David and Thomas Sulentic, Muscatine, Iowa
Roberts Farm Apollo's Luann 450
Donald Sywassink, Letts, Iowa
Norgert's Dispatch Captain (Bull) 600
Arthur H. Ulland, Austin, Minn.
Bonnie Brook Royal Ella 405
Kenmon Ellen 600
Brant Vos and Son, Newton, Iowa
Ar-Mar M. Bloom 450
R. D. and Douglas Wilson, St. Charles, Iowa
Goin's Blossom 385
Midland Bon Maiden 400
Roger Woodruff, Indianola, Iowa
Merry Gold Virgel's Qualena 520

Brookfield Dispersal

By George A. Campbell, Jr.

Because of a barn fire and a shortage of farm help, Henry and John Wiersema, Morrison, Ill., dispersed their herd on September 12. They supplied Golden Guernsey milk to Baker's Dairy, Moline. Nine head went to Iowa breeders and six to Wisconsin; the remainder stayed in Illinois. The 50 purebreds sold for $15,880, an average of $317.60.

Robert and Werner Baehler, Hartland, Wis., paid the top price of $600 for a four-year-old, Brookfield's G. Dena, with over 12000 lbs. of milk in 258 days, still on test. She is an upstanding, strong-hearted daughter of Henslee Farms V. Geronimo, he the sire of 10 head in the sale.

The Kenneth Dittmar family, Sterling, was the largest buyer, taking six head for $1,950. Fred Pritchard, Atkinson, a Baker's Dairy Golden Guernsey producer, was second, taking five head for $1,525. Another Baker Golden Guernsey producer, Carl Schnitzler, Elizabeth, purchased five head for $1,480.

The bidding was fast and the sale ran off in record time. Robert Seitz, Mukwonago, Wis., did his usual good work as auctioneer. George A. Campbell, Illinois G. B. A. Secretary, read pedigrees, Mrs. Campbell clerked the sale, and Janice Bauer, Cissna Park, handled the slips.

Following is a list of animals selling for $350 or more:

Werner and Robert Baehler, Hartland, Wis.
Brookfield's G. Gretchen $410
Brookfield's G. Dena 600
Dianna Dittmar, Sterling, Ill.
Brookfield's B. Connie 390
Brookfield's D. Ginger 470
Richard S. Groezinger, Elizabeth, Ill.
Brookfield's L. Poppy 430
Lonnie Grove, Carlock, Ill.
Brookfield's D. Nubia 410
Forrest Ingram, Apple River, Ill.
Brookfield's T. C. Dana 370
Robert Lage, Davenport, Iowa
Brookfield's G. Tracy 360
Harold D. Laing, Clinton, Iowa
Brookfield's J. Lynn 400

(*Please turn to page* 689)

50 Highest Summarized Sires

For Milk

(As of September 15, 1964)

SIRE'S NAME	No. Tested Dtrs.	No. Records	M.E.—305—2x Milk	%	Fat	No. Cl. Dtrs.	Ave. Cl.
A*Metzger Farms Transfer Valor (G.S.)	10	11	13476	4.9	665	15	83.3
Grayce Farms Foremost Peerless	15	17	13407	4.4	589	16	84.6
Bay Meadow Dahlia's Duke (G.S.)	13	22	13257	4.7	624	13	85.1
A*Norgert's Royal Nance (G.S.)	30	57	12919	4.9	638	32	86.1
A Mulhocaway Butterfat Dorian (G.S.)	11	11	12799	4.8	611	13	84.2
A*Fairlawn Muriel's Valor	10	10	12712	4.5	578	15	84.0
*Elmwood Farms Chip's Prince	10	10	12670	4.6	585	11	82.8
A*Roberts Farm Royal's Peer (G.S.)	19	26	12636	4.6	584	19	83.8
Franchester Model's Crown	10	10	12612	4.9	621		
*Ideal's Superior (G.S.)	186	477	12558	5.5	689	136	84.3
Pre-Eminent Philip	10	14	12554	4.7	589	4	81.3
Rosewood Bea Leader (G.S.)	10	15	12554	5.0	629	10	84.5
A*Northern Conrad's Count	14	31	12550	4.8	604	13	79.9
Great Elm Phil's Buoyant	10	14	12543	4.6	581		
A*McDonald Farms Maxim's Woodrow	54	62	12505	5.4	670	21	83.8
A*Burger's Place Billy (G.S.)	58	141	12488	4.5	566	64	85.5
A*Ideal's Ninsuper	28	35	12426	5.2	652	52	83.3
Mt. Ephraim's Actor's Merit	10	11	12260	4.7	582	13	82.1
Charlescote Broadcaster	23	39	12257	4.7	582	5	78.5
Ben Venue Betsy's Standbest	22	32	12234	4.9	595	1	81.0
A*Yellow Creek Noble Chief (G.S.)	28	58	12226	4.8	583	22	84.4
South View Supreme's Duke	12	15	12157	5.1	616	13	80.4
A*Old Homestead High and Mighty	10	13	12149	4.8	587	8	82.1
A Colby's Forward	26	38	12116	5.1	622	12	81.3
Ideal's Beacon	205	508	12066	4.8	581	82	82.3
A Fairlawn Hornet's Valor	13	17	12022	4.8	582	15	84.6
A*Pond Acre Farms F. Flicker	16	22	12012	4.7	570	15	84.7
*Flying Horse Rosa's King	10	15	12011	4.9	585	5	84.5
A*Maple Dawn Windsor's Force (G.S.)	11	11	12000	4.9	593	11	85.2
A*Lake Louise Royal Lancer (G.S.)	15	19	11989	5.3	633	16	83.1
A Fairlawn Actor's Ptolemy	10	13	11891	4.9	583		
A*Guernsey Land Faithfull's Janus (G.S.)	11	18	11867	4.9	584	16	84.3
A Yellow Creek S. Traveler (G.S.)	26	37	11829	5.0	586	24	83.6
Flying Horse Holly's General	19	27	11812	4.9	582		
Brantview Butterfat Mister	11	13	11805	4.6	548	1	85.5
A*Adohr Peter Pan Prince	28	32	11795	5.1	603	102	83.7
Ideal's Lettie's Duke	146	323	11775	5.2	611	16	82.6
Attebroc Majesty's Suza	14	33	11774	5.0	590	15	80.5
A*McDonald Farms Mister Virgil	10	11	11737	5.0	588		
*Valley Oaks Hornet's Ideal (G.S.)	24	51	11718	5.0	585	26	85.1
Hominy Hill Helios	15	21	11712	4.6	542	16	81.1
A Ideal's F. Beacon	20	42	11697	4.7	549		
Antietam H. Royalist (G.S.)	14	36	11678	5.0	586	12	83.6
Royal Acres Flo's Master (G.S.)	19	34	11652	5.0	577	19	82.9
A Northern Anna's Admiral	15	23	11627	5.3	621	13	84.0
A*Henslee Farms V. Fame (G.S.)	42	76	11604	4.4	508	52	84.9
*Norgert's Quebec Scotsman (G.S.)	42	96	11602	5.2	603	44	84.2
*Norgert's Scotsman General	13	21	11589	4.9	572	16	84.8
A*Yellow Creek S. Fortune	17	29	11586	5.0	581	15	85.2
Riegeldale Melba's Majestic	27	49	11584	5.2	601	28	81.4

*Before the name indicates a sire currently or previously owned or leased by an artificial breeding unit or a privately owned sire used artificially outside the owners' herds.

(G.S.) Gold Star Sire

A-Indicates Active Sire; either alive or if dead, frozen semen is available.

50 Highest Summarized Sires

For Fat

(As of September 15, 1964)

SIRE'S NAME	No. Tested Dtrs.	No. Records	M.E.—305—2x Milk	%	Fat	No. Cl. Dtrs.	Ave. Cl.
*Ideal's Superior (G.S.)	186	477	12558	5.5	689	136	84.3
A*McDonald Farms Maxim's Woodrow	54	62	12505	5.4	670	21	83.8
A*Metzger Farms Transfer Valor (G.S.)	10	11	13476	4.9	665	15	83.3
A*Ideal's Ninsuper	28	35	12426	5.2	652	52	83.3
Tideland Ludlow's Hannibal	11	17	11519	5.6	648	7	84.8
Valley View Bondsman	10	16	11570	5.6	643	20	80.4
A*Norgert's Royal Nance (G.S.)	30	57	12919	4.9	638	32	86.1
A Fairlawn K. Dairy King	13	31	11501	5.5	634	14	85.4
A Lookwell King's Supreme	10	13	11509	5.5	634	16	83.8
A*Lake Louise Royal Lancer (G.S.)	15	19	11989	5.3	633	16	83.1
Rosewood Bea Leader (G.S.)	10	15	12554	5.0	629	10	84.5
Bay Meadow Dahlia's Duke (G.S.)	13	22	13257	4.7	624	13	85.1
A Colby's Forward	26	38	12116	5.1	622	12	81.3
A Northern Anna's Admiral	15	23	11627	5.3	621	13	84.0
Franchester Model's Crown	10	10	12612	4.9	621		
South View Supreme's Duke	12	15	12157	5.1	616	13	80.4
Ideal's Lettie's Duke	146	323	11775	5.2	611	16	82.6
A Mulhocaway Butterfat Dorian (G.S.)	11	11	12799	4.8	611	13	84.2
Commander of Mercer	18	28	11486	5.3	607		
A*Cla-ore Bonanza's Jason (G.S.)	19	32	10764	5.6	604	18	83.9
A*Northern Conrad's Count	14	31	12550	4.8	604	13	79.9
*Norgert's Quebec Scotsman (G.S.)	42	96	11602	5.2	603	44	84.2
A*Adohr Peter Pan Prince	28	32	11795	5.1	603	102	83.7
A Cedarcroft Pilot's Favorite (G.S.)	11	17	11251	5.4	602	20	83.3
Riegeldale Melba's Majestic	27	49	11584	5.2	601	28	81.4
Seco Forward's Renown	13	16	11124	5.4	601	9	82.1
Dorella Archer's Sheik	10	15	11499	5.2	600	2	80.0
A*Ideal's Trisuper (G.S.)	63	91	11541	5.2	599	86	84.0
Rosewood Diamond's Souvenir (G.S.)	23	38	11380	5.3	599	26	84.9
Happyholme Western King	14	20	10940	5.5	599	5	88.5
A Ideal's Supreme's Troax	17	37	11437	5.2	597	32	81.4
Rose Gold King of Mercer	14	23	11502	5.2	597		
Ben Venue Betsey's Standbest	22	32	12234	4.9	595	1	81.0
Elm Lane Carlos	10	19	11283	5.3	595	14	82.9
Goldenwhite L. G. Bright Star (G.S.)	23	37	11552	5.1	594	20	84.1
A*Deep Lake O. Holliking	13	16	11532	5.2	594	9	87.4
*Rosewood D. Squire (G.S.)	13	20	11530	5.1	593	17	84.4
A*Maple Dawn Windsor's Force (G.S.)	11	11	12000	4.9	593	11	85.2
Deep Lake F. Supreme (G.S.)	10	12	11375	5.2	593	10	84.4
Fireside General	20	25	11117	5.3	591	9	79.2
Elm Grove's King Alex	10	16	11072	5.3	591		
Attebroc Majesty's Suza	14	33	11774	5.0	590	15	80.5
Colby's Brandywine Magar (G.S.)	21	30	11489	5.1	589	24	84.1
Grayce Farms Foremost Peerless	15	17	13407	4.4	589	16	84.6
Tideland Jason's Herald (G.S.)	11	13	11013	5.3	589	18	84.2
Lybarger's Searchlight	10	29	11559	5.1	589		
Pre-Eminent Philip	10	14	12554	4.7	589	4	81.3
A*Ideal's Teton	53	70	11C08	5.3	588	78	84.6
*Castle Brook Pearlette King (G.S.)	33	48	11434	5.1	588	33	83.2
A*McDonald Farms Mister Virgil	10	11	11737	5.0	588		

*Before the name indicates a sire currently or previously owned or leased by an artificial breeding unit or a privately owned sire used artificially outside the owners' herds.

(G.S.) Gold Star Sire

A-Indicates Active Sire; either alive or if dead, frozen semen is available.

50 Highest Summarized Sires For Type Classification

(As of September 15, 1964)

SIRE'S NAME	No. Tested Dtrs.	No. Records	M.E.—305—2x Milk	%	Fat	No. Cl. Dtrs.	Ave. Cl.
*Hilltop Butterfat Count	31	75	11452	4.7	534	14	88.6
McDonald Farms Dairy Lad	24	63	8529	5.2	445	18	87.2
Cornell Royal Calculator	13	35	9840	5.2	509	10	87.0
Hill Girt Norbeau	21	43	9911	5.0	495	17	86.8
Riegeldale Emory's Conrad	78	158	9394	5.1	480	16	86.6
*Coronation Yeoman	26	67	8389	5.1	429	14	86.6
Blakeford Confident	31	65	8283	5.0	413	11	86.4
Far West Welcome's Royal	15	41	10556	5.2	548	15	86.3
Rosemount Rex	30	83	10130	4.8	489	19	86.2
A*Villa Crest Financier	47	97	9829	5.1	501	46	86.1
A*Norgert's Royal Nance (G.S.)	30	57	12919	4.9	638	32	86.1
Foremost Prediction	101	201	9330	5.1	479	56	86.0
Green Meadow Peerless	64	138	9970	5.0	497	21	86.0
Douglaston Baron Forbes	20	37	9161	5.0	461	12	86.0
McDonald Farms Imperial	18	26	7927	5.1	404	15	85.9
A Langwater C. Trojan	10	10	11345	4.5	506	11	85.9
A*Fairlawn Blanche's Actor (G.S.)	26	41	10713	5.4	575	36	85.8
Whippernock's Romulus Noble	25	63	9971	5.1	513	18	85.8
Flying Horse Royal's Phil	40	105	10337	4.9	507	17	85.8
A*Langmore Actor's Premier (G.S.)	10	10	10537	5.4	574	13	85.8
Chedco Colonel	32	60	9702	5.4	522	11	85.8
*Wandamere Porter	16	33	9321	5.2	489	16	85.7
Laurel Mills Golden Guinea	27	51	10317	4.9	503	11	85.7
Coldspring's B. V. Model (G.S.)	33	77	10747	5.3	566	28	85.6
Wandamere Anson	25	53	9971	4.8	474	21	85.6
A*Hominy Hill Distinction (G.S.)	18	23	11325	5.0	561	19	85.6
Foremost Hermes	81	153	10062	4.7	471	15	85.6
Eldor of Burger's Place	26	100	9797	4.7	456	15	85.6
A*Burger's Place Billy (G.S.)	58	141	12488	4.5	566	64	85.5
*Curtiss Candy Verity Lad	45	83	9116	4.9	451	56	85.5
*Wyno Beau's Saint	53	123	10228	5.3	543	40	85.5
McDonald Farms Predictor	43	79	9485	5.0	477	39	85.5
*Norgert's Alexis Scotsman (G.S.)	20	65	10753	4.9	527	22	85.5
A*Lake Louise Coronation Prince	24	38	11382	4.7	532	18	85.5
*Sun Blest Farms Rex	23	40	9257	4.6	426	17	85.5
A*Henslee Farms O. Forward	17	37	10257	4.7	485	16	85.5
A Wilsona Farms Jonacre	16	43	10294	5.1	523	12	85.5
McDonald Farms Rival Wade	13	20	10056	5.0	504	12	85.5
Groton House Levity's Goldmine	21	66	8604	5.1	441	12	85.5
McDonald Farms Odessa's Wirt	10	10	8955	5.3	473	10	85.5
*Climax Marquis of W. V.	14	25	8671	4.7	410	10	85.5
Green Meadow Hornet	58	119	9869	4.7	467	25	85.4
Fra-Mar Coronation Noble	46	88	9741	4.9	478	25	85.4
*Kenmar Hill's Emperor Jim	26	54	8539	5.3	455	23	85.4
*Lockshore Maxim Lochinvar	25	49	9948	5.0	499	21	85.4
*McDonald Farms High Skyline	25	59	8870	5.3	466	18	85.4
A Fairlawn K. Dairy King	13	31	11501	5.5	634	14	85.4
*Golden Grange Ideal Pete	23	48	9351	4.9	454	14	85.4
*McDonald Farms Pre Rustic (GS)	13	40	10182	4.8	489	13	85.4
*Rosebud Hero's Reminder	14	57	9743	4.4	429	13	85.4

*Before the name indicates a sire currently or previously owned or leased by an artificial breeding unit or a privately owned sire used artificially outside the owners' herds.

(G.S.) Gold Star Sire

A-Indicates Active Sire; either alive or if dead, frozen semen is available.

The Show Window of the Breed

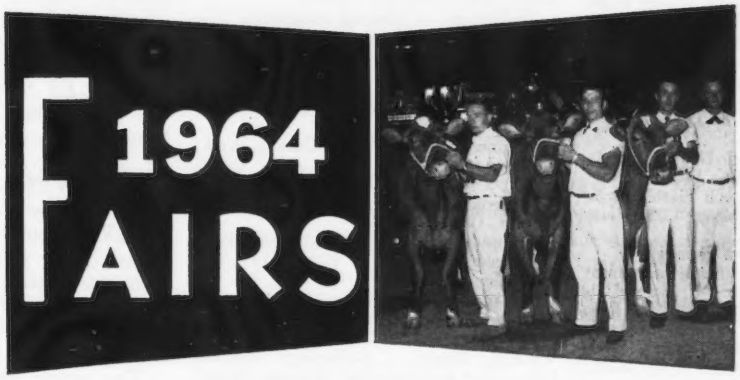

TENNESSEE

By Ballard K. Bennett

One hundred twenty-one head of Guernseys were shown in the 1964 Tennessee State Fair on September 23. This number was the largest shown at the State Fair in many years, and some of the older exhibitors heartily agreed that the quality was the best in the history of the show. The out-of-state exhibitors, H. J. Haga, Fort Valley, Ga.; the Kentucky State Guernsey Herd, and Maurice and Leon Smith, Bowling Green, Ky., added considerably to the already stiff show. Count R. Boyd III., Springfield, had his Sunny Meadow Guernseys in full array, as did L. C. Langford and his Hermitage View cattle from Old Hickory. The Lee Housley Family, from Riceville, were fully represented with a top quality exhibit, plus various top additions from the Tennessee State Junior Guernsey Show, held the previous Monday. All in all, it was a real show, enjoyed by a good sized ringside and enhanced by an excellent Guernsey breed booth provided by the Tennessee Guernsey Breeders Association. This booth was most attractive, and featured the high net profit made possible by Guernseys.

The bull show was not large in numbers, but was very strong in quality. L. C. Langford's first place bull calf, Hermitage View Destiny Alert, also won the junior champion bull award and later yielded to Housley's J. Champion, winner of the two-year-old bull class and senior and grand champion of the show.

Twenty-two heifer calves represented the first female class in the ring, and this class was headed by Gale Housley's heifer, Housley's C. Holette, a beautifully balanced, straight, upstanding heifer, with a Tennessee Junior entry, owned by Teddy Ruth Gray, going second. Hermitage View Debby's Beauty, owned by L. C. Langford, won the junior yearling heifer class in a close contest over the Herman Haga entry, Clearbranch Master Faithful. The junior champion female was Housley's P. Willie, winner of the senior yearling class, and winning over another Tennessee Junior entry, a beautifully uddered heifer, Wileeda Artie M. Perdue, owned by Sherry Bellenfant of College Grove.

North Gate Dolphin's Boann, owned by Count R. Boyd III., and shown by Rowland Beauvais, won a tightly contested two-year-old class, with Clearbranch Flash Carola, shown by Herman Haga, in second. However, a paternal sister to "Carola," Clearbranch Flash Marletta, owned by Count R. Boyd III., won the three-year-old class in probably the tightest individual class of the show, with the beautifully uddered Housley's J. Pixie going second.

Carroll Walker, a Junior exhibitor from East Tennessee, piloted his great four-year-old to head the class. This cow, Harmon's Royal Floria, bred by Carroll's uncle, Haynes Harmon, was well liked by judge Mert Sowerby, Manager of Woodacres Farm, Princeton, New Jersey. In second place again stood the man from Georgia, Herman Haga, with Clearbranch Flash Vivian. He was probably the most consistent exhibitor in the show.

The 1962 and 1963 National grand champion, Gayoso View Fame's Debby, led the aged cow class, with Herman Haga's Clearbranch Flash Tulip in second. "Debby" again repeated her winning ways by annexing the championship as she has on many occasions.

This was truly a great show for Tennessee. Breeders' rosettes were provided by The American Guernsey Cattle Club. W. R. Freeze, Dairy Cattle Superintendent, did a most pleasing job of coordinating his duties.

Following is a list of awards:

Senior and Grand Champion Bull
Housley's J. Champion, John Housley, Riceville.

Junior Champion Bull
Hermitage View Destiny Alert, L. C. Langford, Old Hickory.

Senior and Grand Champion Female
Gayoso View Fame's Debby, L. C. Langford.

Junior Champion Female
Housley's P. Willie, Robert Housley, Riceville.

Bull Calf, Under 1 Year
1, Hermitage View Destiny Alert, L. C. Langford; 2, Housley's C. Jed, Lee Housley, Riceville; 3, S. Hero Leslie, Raymond Fry, Columbia.

Bull, 1 Year and Under 18 Months
1, Roark Farms F. Honey, Barbara Roark, Lafayette; 2, Hermitage View Fame's Ben, Richard Larry Love, Spring Hill.

Bull, 18 Months and Under 2 Years
1, Riverside Patrick, L. F. Beasley, Franklin, Ky.; 2, Hathaway Farms R. Noble, Fletcher Luck and Thomas Roark, Lafayette.

Bull, 2 Years and Under 3
1, Housley's J. Champion, John Housley.

Bull, 3 Years and Over
1, Hermitage View Fore Monarch, L. C. Langford; 2, Walker Farms Le Pi Zet, S. F. Dunn, Collierville; 3, Sandy Lane Flash Ace, Sandra Haga, Fort Valley, Ga.

HEIFER CALF, UNDER 1 YEAR

1, Housley's C. Holette, Gale Housley, Riceville; 2, Pine Grove Duane Mo Ira, Teddy Ruth Gray, Englewood; 3, Grayce Farms Foremost's Muriel, H. J. Haga, Fort Valley, Ga.

HEIFER, 1 YEAR AND UNDER 18 MONTHS

1, Hermitage View Debby's Beauty, L. C. Langford; 2, Clearbranch Master Faithfull, H. J. Haga; 3, Sunny Meadow A. Debby, Count R. Boyd III, Springfield.

HEIFER, 18 MONTHS AND UNDER 2 YEARS

1, Housley's P. Willie, Robert Housley; 2, Wileeda Artie M. Perdue, Sherry Bellenfant, College Grove; 3, Housley's Mo Karen, Gale Housley.

COW, 2 YEARS AND UNDER 3

1, North Gate Dolphin's Boann, Count R. Boyd III; 2, Clearbranch Flash Carola, H. J. Haga; 3, Calfee's Mime, Gale Housley.

COW, 3 YEARS AND UNDER 4

1, Clearbranch Flash Marletta, Count R. Boyd III; 2, Housley's J. Pixie, Gale Housley; 3, Housley's B. Moonglow, John Housley.

COW, 4 YEARS AND UNDER 5

1, Harmon's Royal Floria, Carroll Walker, Corryton; 2, Clearbranch Flash Vivian, H. J. Haga; 3, Squirrel Oaks L. Sue, Lee Housley.

COW, 5 YFARS AND OVER

1, Gayoso View Fame's Debby, L. C. Langford; 2, Clearbranch Flash Tulip, H. J. Haga; 3, Robin Roost War's May, Woodrow H. Hughes, Jr., Scottsville, Ky.

JUNIOR GET OF SIRE

1, Thomas and Barbara Roark on get of Henslee Farms Via O. Roman; 2, W. H. Hughes, Scottsville, Ky., on get of Robin Roost Warrior's Chess; 3, Thomas and Barbara Roark on get of Henslee Farms O. Forward.

GET OF SIRE

1, H. J. Haga on get of Fritzlyn Jeanette's Flash; 2, Lee Housley on get of Guernsey Land Faithfull's Janus; 3, W. H. Hughes on get of Henslee Farm Warrior Royal.

PRODUCE OF DAM

1, L. C. Langford on produce of Hermitage View Fore Sylvia; 2, Count R. Boyd III, on produce of Cavalier's Kathleen; 3, L. C. Langford on produce of Rival's Royalton Pride.

DAIRY HERD

1, H. J. Haga; 2, Lee Housley; 3, Count R. Boyd III.

BEST THREE FEMALES

1, Lee Housley; 2, H. J. Haga; 3, L. C. Langford.

Junior Show

THE Tennessee State Junior Guernsey Show was judged by Dr. J. T. Miles, Head, Department of Dairy Science, University of Tennessee, Knoxville, and approximately 121 head of Guernseys were shown. This is typical of the effectiveness of the Tennessee Dairy Extension program that is headed by Clyde K. Chappell.

Sherry Bellenfant, College Grove, showed her senior yearling heifer to annex the junior championship. This heifer, Wileeda Artie M. Perdue, a beautifully uddered, stretchy animal, has been in the winner's column at practically all of the shows. The senior and grand champion female, Housley's J. Pixie, was shown by Gale Housley of Riceville, while Carroll Walker of Corryton, showed Harmon's Royal Floria to reserve grand championship. The reserve junior champion award went to Robert Housley on Housley's P. Willie. Sherry Bellenfant won the Robin Roost Farm Special award.

Following is a list of awards:

SENIOR AND GRAND CHAMPION FEMALE

Housley's J. Pixie, Gale Housley, Riceville.

RESERVE SENIOR AND GRAND CHAMPION FEMALE

Harmon's Royal Floria, Carroll Walker, Corryton.

JUNIOR CHAMPION FEMALE

Wileeda Artie M. Perdue, Sherry Bellenfant, College Grove.

RESERVE JUNIOR CHAMPION FEMALE

Housley's P. Willie, Robert Housley, Riceville.

HEIFER CALF, UNDER 6 MONTHS

1, Driver Farms Forward Sparkle, Jessie Driver, Lafayette; 2, Loyal Pet Joy, Peggy Thomas, Bristol; 3, Bellenfant Bonanza Lily, Emy Jo Bellenfant, College Grove.

HEIFER CALF, 6 MONTHS AND UNDER 12

1, Housley's C. Holette, Gale Housley; 2, Pine Grove Duane, Mo Ira, Teddy Ruth Gray, Englewood; 3, Elhos Sharon, Emy Jo Bellenfant.

HEIFER, 1 YEAR AND UNDER 18 MONTHS

1, Bayville Tor Sal, Frank Duckworth, Greeneville; 2, Greystone Teddy's Jewel, Patricia Gray, Morrison; 3, Greystone Indian Maid, Anthony Teal, Morrison.

HEIFER, 18 MONTHS AND UNDER 2 YEARS

1, Wileeda Artie M. Perdue, Sherry Bellenfant; 2, Housley's P. Willie, Robert Housley; 3, Overland Hill O Cannette, Anthony E. White, College Grove.

COW, 2 YEARS AND UNDER 3

1, Pine Grove Bork Pearline, Marelyn Griggs, Hartsville; 2, Housley's J. Flower, Robert Housley; 3, Housley's J. Rainbow, Gale Housley.

COW, 3 YEARS AND UNDER 4

1, Housley's J. Pixie, Gale Housley; 2, Hanover Hill Pre Wistful, Gail Nunley, Riceville; 3, Hermitage View Ron Kitty, Richard Larry Love, Springfield.

COW, 4 YEARS AND UNDER 5

1, Harmon's Royal Floria, Carroll Walker; 2, Meadow Branch Val Odessa, Fredrica Freeze, Morrison; 3, Lassie's Lane of Golden Acres, Bobby Carter Bryant, Fayetteville.

COW, 5 YFARS AND OVER

1, Pomona Acres Berta, Gale Housley; 2, McKerrow Jon Sonya, Linda Colebank, Germantown; 3, Belmont View Duke's Sybil, Sherry Bellenfant.

COUNTY GROUP

1, McMinn County; 2, Wilson County; 3, Williamson County.

ROBIN ROOST SPECIAL

Belmont View Duke's Sybil, Sherry Bellenfant.

MID-SOUTH

By BALLARD K. BENNETT

THE largest and best quality showing of Guernseys in several years was experienced at the 1964 Mid-South Fair, at Memphis, Tennessee. W. Clark Fleming, Jr., Bayville Farms, Inc., Norfolk, Va., and Chairman of the Type Committee of The American Guernsey Cattle Club, officiated as judge of the show. One hundred six Guernseys were paraded through the judging arena. Four exhibitors showed their cattle at the Mid-South for the first time, Charles and Bob Griggs, Mustang, Okla., Lavon Farms, Plano, Tex., Count R. Boyd, III, Springfield, Tenn., and W. H. Hughes, with the Kentucky State Herd, Scottsville, Kentucky. In addition, several old-timers, including Walker Farms, Stoneville, Miss., the Lee Housley Family, Riceville, Tenn., and J. E. Bowden, Horn Lake, Miss., plus Junior exhibitors from the National Junior Guernsey Show, made up the exhibitors and resulted in a wonderful exhibit of the breed.

The senior and grand champion bull, Gaylord Tycoon's Tribute, was shown by Charles and Bob Griggs, Mustang, Okla., and owned with E. K. Gaylord, Oklahoma City. The Griggs also exhibited Golden Dew Fame's Supreme to win the junior championship for bulls.

A Tennessee Junior entry, Harmon's Royal Floria, was declared senior and grand champion female. Earlier in the week, "Floria" was also grand champion of the Junior Show. The reserve grand champion female of the open show was the first place two-year-old, Calfee's Mime, shown by Gale Housley, while Robert Housley's senior yearling, Housley's P. Willie, annexed the junior championship female award. G. B. Walker, Walker Farms, Stoneville, Miss., presented the grand champion banner and reserve champion banner to the winners. The best two udders in each of the milking classes were also selected by the judges.

This year, due to the efforts of J. E. Bowden, Chairman of the Guernsey Division of the Mid-South Fair, two new beautiful trophies were awarded. The trophy awarded on the basis of high score in the top five monies won by first-time exhibitors at the Fair, was provided by Austin Farms and Dairies, Lake Comorant, Miss., and presented by Billy Austin to W. Lee Moore, Lavon Farms, Plano, Texas. A similar trophy, awarded on the same basis to a previous exhibitor, was awarded to Lee Housley by James C. Walker, Stoneville, Mississippi.

Ballard K. Bennett, National field representative, clerked the show and did the announcing. Ross Robison, DeSoto County, Miss., Agent, checked the entries and assisted

(Please turn to page 682)

WHERE TO BUY GUERNSEYS

1964 — 1965 FARM AND SIRE DIRECTORY

272 Farms Featuring 782 Guernsey Herd Sires

The following pages comprise a listing of farms and sires owned by all regular Guernsey Breeders' Journal contract advertisers, or farms actually carrying advertising space in the Sire Issue. See page 678 for names and addresses of State and National representatives. Contact those in your area for personal assistance.

ARIZONA

SARIVAL GUERNSEYS
WILLIAM J. RASMUSSEN
R. 3, Box 370, Glendale

Flying Horse Melody Master
S. Flying Horse Musicmaker
D. Catamount Melody
14047—848—AA—3x

Adohr Jolly Pullman
S. Curtiss Candy Jolly Curtiss
D. Adohr Eldor Pauline
18561—945—Jr4—365C—3x

High Meadows Jolly Lafayette
S. McDonald Farms High Neptune
D. Caumsett Regal Gloss
14078—647—Jr2—365C—3x

SHAMROCK GUERNSEY FARM
W. T. McCLELLAND & SON
Box 5524, Tucson

Riverview Pansy's Prince
S. Riverview Illeta's Prince
D. White Water Colonel's Pansy
12218—634—Sr4HIR—355—2x

Shamrock Priscilla's Pinnacle
S. Nyala Ermine's Bonanza
D. Martin Hornet's Priscilla
15120—628—5yrs—305—2x

Shamrock A. Precisemost
S. Shamrock S. Actor
D. Adohr Beau's Precise
17457—910—Sr3—365—3x

CALIFORNIA

ADOHR FARMS
P. O. Box 88, Camarillo

Adohr Hornet Eldoro
S. Franchester King's Hornet
D. Adohr Premier Eldorene
12759—724—Jr3—365C—3x

Adohr Hornet Topnotch
S. Franchester King's Hornet
D. Adohr Lubas Little Topsy
18840—1185—7yrs—365—3x

Adohr Hornet Hero
S. Franchester King's Hornet
D. Mar Valo Chieftain Hestor
16462—948—7yrs—365—3x

McDonald Farms Regal Fashion
S. High Meadows Jolly Waterloo
D. McDonald Farms Jolly Charm
10440—603—Jr3DHIR—302—2x

Ideal's Leander
S. Ideal's Teton
D. Ideal's Superior's Leila
20738—1141—Sr4—365—3x

Misty Meadow J. V. Champion
S. McDonald Farms Jolly Val
D. Misty Meadow Noble Colleen

Mulhocaway Butterfat Agate
S. Mulhocaway Butterfat Hollirex
D. Mulhocaway Butterfat Gemita
12640—631—5DHIR—305—2x

Hanover Hill Playboy
S. Wandamere Predictor
D. Hanover Hill Beauty
11579—560—Jr2—342C—2x

CLEVERLANDS
MR. & MRS. GEORGE H. CLEVER
R. 2, Box 390, Tracy

Cleverlands Chicona Pablo
S. Chicona Novelty's Knight
D. Cleverlands Mistress Doris
13249—646—10HIR—365—2x

Cleverlands Midas
S. Cleverlands Pablo
D. Cleverlands Lou-Boy's Midgie
12758—599—9HIR—305—2x

Cleverlands Columbus
S. Henslee Farms V. Fame
D. Cleverlands Pablos Columbine
11582—510—Jr2HIR—305—2x

CLOVER JACK GUERNSEY FARM
DONALD GIACOMINI, R.F.D., Box 56
Ferndale

Burger's Place Billy
S. Curtiss Candy Fabron
D. Elmcrest Demonstrator's Patsy
12071—597—Jr2—305C—2x

Clover Jack Fame's Casey
S. Henslee Farms V. Fame
D. Clover Jack H. Z. Cindy
17996—825—6DHIA—305—2x

Clover Jack Billy's Cisco
S. Burger's Place Billy
D. Clover Jack H. Z. Cindy
17996—825—6DHIA—305—2x

DORELLA FARM
HOWARD G. FARNSWORTH & SONS
R. 1, Box 260, Le Grand

Dorella Victory's Champion
S. Hominy Hill Victory
D. Dorella Guardsman's Penny
16629—895—7HIR—305—2x

Hominy Hill Senor
S. Hominy Hill Furness
D. Hominy Hill Champion Sultana
13057—705—Sr2—305—2x

Woodacres Mo Master
S. Moreau Farms Chief
D. Crockett Prairie Master's Molly
14235—851—Sr3—365—2x

COLORADO

MELODIE LANE FARM
H. A. & WALLACE I. KAUFMAN
La Salle

Colorful Colorado Conductor
S. Colorful Colorado Transposer
D. Melodie Lane's Star of Hope
14983—815—Sr4HIR—305—2x

Colorful Colorado Transposer
S. Blakeford Transfer
D. Melodie Lane's Humoresque
12331—614—7HIR—349—2x

Colorado Sterling Frontiersman
S. Franchester Free Sterling
D. Keynote Hungarian Rhapsody
14150—709—8DHIR—364—2x

CONNECTICUT

BEDLAM FARM
HOWARD T. LARKIN, Middlebury

Chedco Blanche's Actor
S. Fairlawn Peerless Actor
D. Riegeldale King's Blanche
15244—841—5yrs—365C—3x

Chedco Actor's Potentate
S. Fairlawn Blanche's Actor
D. Flying Horse Phil's Dottie
18160—902—5yrs—365C—3x

Castle Brook Leader's Lad
S. Fairlawn Actor's Leader
D. Clarlon Bonnie D. Cora
17830—863—5yrs—365—3x

BREN BERN FARM
EUNICE BERNHARD, Main St., Stepney

Sergeant Laxumont
S. Maxim of McDonald Farms
D. Lauxmont Rare
13050—702—Jr4DHIR—305—2x

Bren Bern Duke
S. Fairlawn Actor's Lauxmont
D. Bren Bern Don's Doletha
13243—749—Sr3HIR—365—2x

Bren Bern Diamond Jim
S. Lake Louise Pawnee
D. Lauxmont Diamond Lil
18079—738—7HIR—305—2x

FALCON'S FLIGHT FARMS
A. AUSTIN CHENEY & DR. CHARLES B. CHENEY, TRUSTEES, Litchfield

Falcon's Knight Leader
S. Deershorn Knight
D. Flintmere Janice
25257—1288—5HIR—365—3x

Falcon's Man of War
S. Fritzlyn Jeanette's Flash
D. Flintmere Janice
25257—1288—5HIR—365—3x

Falcon's Predictor David
S. Wandamere Predictor
D. Flintmere Janice
25257—1288—5HIR—365—3x

GOLDEN HARVEST FARM
F. W. McCANN, Bridgewater

Wyno Hamlet's Hornet
S. Wyno Bond's Hamlet
D. Wyno Saint's Holly
14935—807—Sr3HIR—305—2x

Golden Harvest Rex Levitor
S. Golden Harvest K. Rex
D. Lynbrook Royal Levity
19468—855—Sr4—365—3x

GOLDEN HERD FARM
F. SHEFFIELD FAULKNER
656 Ridgefield Rd., Wilton

Hanover Hill Pre Ronnie
S. Wandamere Predictor
D. Gerar Marlene
13386—605—5HIR—299—2x

Deershorn K. Trojan
S. Fairlawn K. Footprint
D. Deershorn Faith's Hortense
12360—628—Sr4DHIR—305—2x

GRASSLAND FARM
DAVID SIBBALD, Salisbury

Mulhocaway Butterfat Primate
S. Mulhocaway Beauty Butterfat
D. Mulhocaway Prism G.
14679—799—10yrs—365—2x

Deep Lake F. Supreme
S. Fritzlyn Jeanette's Flash
D. Ideal's Superior's Hilda
14187—851—Sr3—365C—3x

Nyala Bonanza's Onward
S. Nyala Ermine's Bonanza
D. Adell Farm Nightingale F. Doris
20032—967—5yrs—365—2x

Grassland's Supreme Pat
S. Deep Lake F. Supreme
D. Lynbrook Royal Patty
14160—598—9DHIR—305—2x

HIGHFIELD FARM
EST. RODNEY O. UNZ
Silver Lake Rd., Sharon

Fairlawn Hornet's Valor
S. Fairlawn Actress' Hornet
D. Fairlawn Actor's Marilyn
17026—844—Sr4—365—3x

NEW ENGLAND SELECTIVE BREEDING ASSN., Woodbridge

Old Homestead C.A.B.A. Phareka
S. Fra-Mar Pharaoh
D. Old Homestead Aileen
14891—750—7HIR—365—2x

Wheeler Acres Pharaoh
S. Fra-Mar Pharaoh
D. Valor's Snowhite of Munroholm

Wandering Brook Mo-Mar
S. Moreau Farms Chief
D. Marijane of Orchard Brook
14220—574—13DHIR—305—2x

Golden Harvest Militant
S. Old Homestead C.A.B.A. Phareka
D. Golden Harvest Rose Mignonette
11820—555—5DHIR—305—2x

Nyala Majesty's Acme
S. Wethersfield Majesty
D. Nyala Prince's Miss Liberty
19544—1018—6yrs—365C—2x

Deep Lake O. Holliking
S. Broad Hill P Obadiah
D. Eight Bells Holligem
15815—906—Jr4—365C—3x

Wyno Hamlet's Hornet
S. Wyno Bond's Hamlet
D. Wyno Saint's Holly
14935—807—Sr3HIR—305—2x

NYALA FARM
MRS. VIOLETTE BEDFORD
Greens Farms
Nyala Bonanza's Lord Jeff
S. Nyala Ermine's Bonanza
D. Hominy Hill Champion Fern
22466—1067—6yrs—365—2x
Nyala Majesty's Acme
S. Wethersfield Majesty
D. Nyala Prince's Miss Liberty
19544—1018—6yrs—365C—2x
Wyno Hamlet's Hornet
S. Wyno Bond's Hamlet
D. Wyno Saint's Holly
14935—807—Sr3HIR—305—2x

OVERLEA FARM
WINTHROP W. & MARIGOLD C. SPENCER
Northfield Rd., Watertown, 06795
Marwin Bon Friday
S. Nyala Ermine's Bonanza
D. Marwin Miss Florence
17950—920 —5DHIR—305—2x
Old Homestead C.A.B.A. Phareka
S. Fra-Mar Pharaoh
D. Old Homestead Aileen
14891—750—7HIR—365—2x
Nyala Prince's Laddie
S. Nyala Peerless Prince
D. Nyala Supreme Starlight
16982—934—Sr4—365—3x

PINE VISTA FARM
GILBERT FARRINGTON, West Willington
Nyala Ermine's Bonanza
S. Fairlawn Dairymaid's Steadfast
D. Fairlawn Peerless Ermine
17855—893—8yrs—365—3x
Lauxmont Border King
S. Pioneer Point Majesty
D. Gayhead's Alpha Quest
18851—1085—7yrs—365—3x
Villa Crest F. Dominant
S. Villa Crest Finance
D. Villa Crest King's Delaine
15617—767—6HIR—365—2x

WATERFALL FARM
H. S. DUNNING
Spring Valley Rd., RFD 2, Ridgefield, 06877
Hanover Hill Leader's Prince
S. McDonald Farms Pre Leader
D. Princess B. of Ottendale
14003—709—6HIR—305—2x
Henslee Farms V. Fame
S. Coldspring's B. R. Forcaster
D. Western Glow Fame's Virtue
15370—763—Sr4—365C—2x
Waterfall Buttercup's Fame
S. Henslee Farms V. Fame
D. Tarbell Gallant Buttercup
14535—662—Sr4—305C—2x
Old Homestead C.A.B.A. Phareka
S. Fra-Mar Pharaoh
D. Old Homestead Aileen
14891—750—7HIR—365—2x

FLORIDA

DINSMORE FARMS
V. C., EARL A. & CHARLES F. JOHNSON
Dinsmore
Foremost May Royalty
S. Foremost Royal Valor
D. Foremost Loyalty
18229—856—CC—3x
Dinsmore Mariner
S. Foremost May Royalty
D. Dinsmore Faymax Mathilda
10451—545—Sr3—354C—3x
Quail Roost Super King
S. Quail Roost Pablo
D. Quail Roost Noble Kate
15759—762—7yrs—365C—3x
Norgert's Royal Nance
S. Foremost Quantity's Royal
D. Char-Lane E. Nancy
19084—872—7HIR—305—2x
Norgert's Royal Paulson
S. Foremost Quantity's Royal
D. Valleyland Paulette
16860—772—8yrs—365—2x
Flying Horse Harmony Royalmost
S. Flying Horse Melody Master
D. Flying Horse General Rose
19720—1041—Sr4—365C—3x
McDonald Farms Jolly Vern
S. McDonald Farms High Neptune
D. McDonald Farms Pre Songbird
10007—514—Jr2—365C—3x
Dinsmore Superb
S. Fairlawn Actor's Foremost
D. Dinsmore Mayroyal Janis
14785—638—5HIR—365—3x
Dinsmore Mayroyal Philosopher
S. Foremost May Royalty
D. Dinsmore Jury Linnie
13415—610—5yrs—364C—3x

LAY LAINE GUERNSEY FARM
CARROLL L. WARD, JR., Box 146, Astatula
Mulhocaway Butterfat Dorian
S. Mulhocaway Beauty Butterfat
D. Mulhocaway Lovely Dottie
8928—495—Sr2HIR—305—2x
Lay Laine Leader's Rocket
S. Woodacres Charming Leader
D. Wabeek Le Roxie
7830—313—Sr2HIR—262—2x
Lay Laine Virginian's Superb
S. Lakemont Victor's Virginian
D. Lay Laine Royal Sylvia
8186—481—Jr3HIR—365—2x

GEORGIA

CLEARBRANCH FARM
H. J. HAGA, R. 1, Fort Valley
Clearbranch F. M. Hornet
S. Clearbranch Fore Majesty
D. Fairlawn Actor's Songbird
12679—548—6HIR—305C—2x
Clearbranch Flash Jeweler
S. Fritzlyn Jeanette's Flash
D. Clearbranch F. M. Queenie
11020—512—6DHIR—305—2x
Bayville Royal Mars
S. Bayville Royal Leslie
D. Bayville Lady Marlene
13636—661—Jr4HIR—365—2x

NEJASCO FARMS
DR. GRADY N. COKER, R. 1, Canton
Bayville Loyal Don
S. Foremost May Royalty
D. Bayville Margaret Doll
12132—618—5HIR—305—2x
Gippy Consul
S. Lake Louise King's Steadfast
D. Gippy Raider Caroline
10012—578—7HIR—265—2x
Cross Arrows Eros
S. Burger's Place Billy
D. Locust Grove H. Iris
11857—591—Sr3—305C—3x

WILLOW VALLEY FARM
GEORGE N. MARTIN, JR.
P. O. Box 135, Jackson
Willow Valley Farm's FL. Fritz
S. Fritzlyn Jeanette's Flash
D. Parker Farms C. Mable
13250—632 —4DHIA—365—2x
Willow Valley Farm's M. Master
S. Langmeadow Magar
D. K.M.P. Noble Prim of W. V. Farm
11800—602—2DHIA—358—2x

IDAHO

DIVERSIFIED FARM
WALTER MATTHIESEN, Filer
Graysmarsh Dolphin
S. Riverview Cascade's Count
D. Kay-Ron Valencian Doris
17885—925—Sr4HIR—357—2x
Idacrest Fame's Pharaoh
S. Westlynn Lou's Fame
D. Idacrest Regent's Phyleen
14557—656—Jr4—365C—2x
Burger's Place Billy
S. Curtiss Candy Fabron
D. Elmcrest Demonstrator's Patsy
12071—597—Jr2—305C—2x

IDA-CLO FARM
CLIFFORD & WILMA SUTTON, Declo
Ida Clo Lorene's Longfellow
S. Henslee Farms V. Fame
D. Ida Clo Lois's Lorene
11940—643—4DHIA—305—2x
Norgert's Royal Nance
S. Foremost Quantity's Royal
D. Char-Lane E. Nancy
19084—872—7HIR—305—2x
Gayoso View Top Command
S. Henslee Farms Galahads Virgel
D. Western Glow Fame's Virtue
15370—763—Sr4—365C—2x

IDACREST GUERNSEY FARM
MR. & MRS. ROBERT S. DAVIS
R. 1, Kuna
Nyala Ermine's Bonanza
S. Fairlawn Dairymaid's Steadfast
D. Fairlawn Peerless Ermine
17855—893—8yrs—365—3x
Graysmarsh Triumph
S. Graysmarsh Mainliner
D. Valley Gem Temptress
14050—717—9HIR—365—2x
Domingo
S. Northern F. Hermes
D. LushAcres Boswell's Lillian
10186—520—Jr2—365C—3x

IDAGRACE FARM
GEORGE BEER, Jerome
Harvest Gold Brenda's Barbie
S. Western Glow Lassie's Royal
D. Harvest Gold Silver's Brenda
13220—701—4DHIA—347—2x
Prestdale B. Voyager
S. Nyala Ermine's Bonanza
D. Prestdale Phyl's Viora
11925—597—Jr3HIR—349—2x

LESLYNN FARM
LESTER & ETHELYN McCOMB
New Plymouth
Western Glow Darlmost
S. Fritzlyn Jeanette's Flash
D. River Road Royal's Debbie
10550—604—6yrs—305C—2x
Burger's Place Billy
S. Curtiss Candy Fabron
D. Elmcrest Demonstrator's Patsy
12071—597—Jr2—305C—2x
Mulhocaway Butterfat Dispatch
S. Mulhocaway Beauty Butterfat
D. Mulhocaway Lovely Diligent
16150—873—Jr2—365—3x

LU-ACRES FARM
J. K. LUCE, Rt. 4, Nampa
Idacrest V. F. Gondelier
S. Henslee Farms V. Fame
D. Idacrest B. Ginger
14633—700—Jr2HIR—363—2x

LYNACREST FARM
LYLE G. COUCH, R. 1, Nampa
Willdale Royal Judge
S. Westlynn Royal Crown
D. Chadwick Farm Star Judith
15028—698—5HIR—305—2x
Mulhocaway Butterfat Meteor
S. Mulhocaway Butterfat Dolphin
D. Mulhocaway Lovely Halley
10120—605—Sr2HIR—305—2x

PARADISE FARM
VIRGIL U. NORWOOD, Hagerman
Western Glow Knight's Ludlow
S. Cla-ore Bonanza's Jason
D. Tideland Ludlow's Alice
12998—759—5HIR—305—2x
Western Glow Ladina's Flash
S. Fritzlyn Jeanette's Flash
D. Butterton Duke's Ladina
12191—639—5HIR—305—2x
Westlynn B. Challenger
S. Nyala Ermine's Bonanza
D. Westlynn Clutie
12096—511—6HIR—353—2x

PRESTDALE FARM
CHARLES J. & ROBERT A. PRITZL
R. 2, New Plymouth
Nyala Ermine's Bonanza
S. Fairlawn Dairymaid's Steadfast
D. Fairlawn Peerless Ermine
17855—893—8yrs—365—3x
Lake Louise Denise's Kenyon
S. Douglaston Khapa's Kenyon
D. Lake Louise King's Denise
18630—1040—Sr3—365—3x
Prestdale Bon Lancer
S. Nyala Ermine's Bonanza
D. Twinkle Star Ranch Lani
13014—633—Jr2DHIA—365—2x

SNAKE RIVER FARM
JERRY L. & MARY LOU TLUCEK
R. 1, Melba
Snake River Bonanza's Premier
S. Nyala Ermine's Bonanza
D. Leejan A. Penny
9490—540—7yrs—305—2x—DHIA
Snake River V. Fame's Commander
S. Henslee Farms V. Fame
D. Snake River Bonanza's Carroll

STRATUM FARM
VERNON E. LASSEN, R. 2, Filer
Idacrest Fame's Pharaoh
S. Westlynn Lou's Fame
D. Idacrest Regent's Phyleen
14557—656—Jr4—365—2x
Stratum Farm's Blender
S. Idacrest Fame's Pharaoh
D. Stratum Marvel Bessie
10710—550—3yrs—365—2x

SWANHOLM FARM
PAUL SWAN, R. 4, Box 201, Caldwell
Western Glow Darlmost
S. Fritzlyn Jeanette's Flash
D. River Road Royal's Debbie
10550—604—6yrs—305C—2x
Western Glow Clara's General
S. Flying Horse Clara's General
D. Butterton Master's Venus
17494—869—Jr4—365C—2x

THUNDERHEAD FARM
RAY COTHERN & SONS, R. 1, Buhl
Prestdale Vic's Vernaldo
S. Prestdale Bon. Victor
D. Marshall's Verna of Prestdale
11588—602—Sr3—365—2x
Thunderhead Noble Paladin
S. Leafy Lane Nobleman
D. Sugar City Norman's Patsy
11524—609—Jr3HIR—305—2x
Thunderhead Thor
S. Burger's Place Billy
D. Sugar City Count Twila
14220—612—Sr3DHIR—305—2x

TRIPLE L. & LINCREST GUERNSEYS
L. L. & R. L. LINCOLN, R. 1, Parma
Riverview Clementine Advancer
S. Riverview Malita's Promise
D. Riverview Lad's Clementine
10218—548—10HIR—305—2x
Triple L. Bon Dancer
S. Nyala Ermine's Bonanza
D. Rozacres Dorene
10222—434—10HIR—305—2x
Mulhocaway Butterfat Meteor
S. Mulhocaway Butterfat Dolphin
D. Mulhocaway Lovely Halley
10120—605—Sr2HIR—305—2x

UBILLA FARM
RUBEN ASUMENDI, R. 2, Nampa
Chukluck Majesty
S. Chukluck Brigadier
D. Chukluck Mermaid
14768—747—Jr4HIR—365—2x
Western Glow Jolly Lad
S. McDonald Farms Jolly Val
D. Western Glow F. Lillian
12281—550—7HIR—287—2x
Also using top A.I. sires.

WESTLYNN FARM
JOE PRITZL, Fruitland
Lake Louise Cedar's Count
S. Westlynn Norlad's Dancer

D. Lake Louise King's Cedar
18056—898—5HIR—365—2x
Lake Louise Denise's Kenyon
S. Douglaston Khapa's Kenyon
D. Lake Louise King's Denise
18630—1040—Sr3—365—3x
Brownies Farms Outlaw
S. McDonald Farms Premier
D. Brownie's Farms Ocie
20232—993—6HIR—365—2x

ILLINOIS

AMERICAN BREEDERS SERVICE
325 N. Wells St., Chicago 10

Burger's Place Billy
S. Curtiss Candy Fabron
D. Elmcrest Demonstrator's Patsy
12071—597—Jr2—305C—2x
Meadow Lane Nobleman
S. Curtiss Candy Noble Curtiss
D. Paulette of Meadow Lane
16954—883—Sr4HIR—977 T.M.
Washougal Cadet Majesty
S. Sierra Manor Cadet
D. Sequoia of Aldarra
9925—465—8HIR—305—2x
Northern Conrad's Count
S. Riegeldale Emory's Conrad
D. Horse Shoe F Calla
18128—792—8yrs—365—3x
Ransom Satanta's Scholar
S. Coldspring's B. R. Designer
D. Ransom Suzette's Satanta
8786—498—Jr2—365C—2x
Henslee Farms Viscount
S. Henslee Farms Galahads Virgel
D. Western Glow Fame's Virtue
15370—763—Sr4—365C—2x
Northern Admiral's Kip
S. Ideal's Admiral
D. Ideal's L.D.'s Petunia
19716—1043—7yrs—365—2x
McDonald Farms Mister Zell
S. McDonald Farms Premier
D. McDonald Farms Henrietta
18056—830—8yrs—365—3x

CURTISS BREEDING SERVICE, INC.
Cary

Norgert's Royal Paulson
S. Foremost Quantity's Royal
D. Valleyland Paulette
16860—772—8yrs—365C—2x
Henslee Farms V. Fame
S. Coldspring's B.R. Forcaster
D. Western Glow Fame's Virtue
15370—763—Sr4—365C—2x
Gayoso View Top Command
S. Henslee Farms Galahads Virgel
D. Western Glow Fame's Virtue
15370—763—Sr4—365C—2x
McDonald Farms Jolly Vern
S. McDonald Farms High Neptune
D. McDonald Farms Pre Songbird
10007—514—Jr2—365C—3x
Margendell His Majesty
S. McDonald Farms Supreme Deanie
D. Margendell Loyal Verity
11599—549—5HIR—305—2x
McDonald Farms Supreme Deanie
S. McDonald Farms Le Supreme
D. McDonald Farms Pre Tiara
12459—609—Jr2—365C—3x
Mulhocaway Butterfat Dispatch
S. Mulhocaway Beauty Butterfat
D. Mulhocaway Lovely Diligent
16150—873—Jr2—365—3x
Ideal's Trisuper
S. Ideal's Superior
D. Ideal's Predictor's Trixie
24828—1161—8yrs—365—3x
Norgert's Royal Nance
S. Foremost Quantity's Royal
D. Char-Lane E. Nancy
19084—872—7HIR—305—2x
Norgert's Nance Forward
S. Norgert's Royal Nance
D. Norgert's Scotsman Dewdrop
15840—852—10yrs—305—2x
Wyno Saint's Hero
S. Wyno Beau's Saint
D. Wandamere Bond's Helena
14385—618—6yrs—305—2x
Gayoso View Golden Fame
S. Nyala Ermine's Bonanza
D. Western Glow Fame's Virtue
15370—763—Sr4—365C—2x
Curtiss Candy Duke Curtiss
S. Curtiss Candy Butterfinger
D. Curtiss Candy Levity Starlight
16361—784—Sr4—365C—3x

LIZDAN HILL FARM
DANA STEWART, Princeville

Lizdan Hill Patrick
S. Pinehurst Noble Beau
D. Primrose Farm Patrick's Prudy
16090—816—Sr4—365—3x
Roberts Farm Royal's Peer
S. Fairlawn Peer's May Royal
D. Ideal's Comet's Susie
22016—1036—5yrs—365C—3x

MUEHLING MEADOWS FARM
RICHARD L. MUEHLING & AUDREY D. WAGNER, Cissna Park

Ansmil Champion Chum
S. Hominy Hill Champion
D. Wagner's Belinda Pearl
20170—858—Sr3DHIA—347—2x
Corvilla's T. McDonald
S. McDonald Farms Jolly Tony
D. Dot-Mar Tony Grace
9909—511—Jr2HIR—365—2x
Muehling Meadows Prince Fiery
S. Riverview Illeta's Prince
D. Muehling Meadows Cap Flora
12513—658—Jr2DHIA—365—2x

MYOWN GUERNSEY FARM
MYRON E. ERDMAN, R.R. 2, Chenoa

Roberts Farm Royal's Peer
S. Fairlawn Peer's May Royal
D. Ideal's Comet's Susie
22016—1036—5yrs—365C—3x
Ideal's Charm
S. Ideal's Frank
D. Ideal's Superior's Charm
22775—1337—Sr4—365—3x
Chedco Bonanza's Actor
S. Nyala Ermine's Bonanza
D. Fairlawn Actor's Hollyhock
18745—915—6yrs—365—2x

PECK'S GUERNSEY FARM
MARION M. & OSCAR BEHLING, Geneva

Peck's Rose King's Dandy
S. Hominy Hill Rose King
D. Corvilla's T. Select
10657—508—Jr3HIR—305—2x
McDonald Farms Jolly Chief
S. McDonald Farms High Neptune
D. McDonald Farms Le Prophetess
13719—765—Jr4—365C—3x

PINEHURST FARMS, INC.
H. E. & H. F. POWELL
P. O. Box 299, Rockford

Gayoso View Fame's Patriarch
S. Henslee Farms V. Fame
D. Curtiss Candy Butter Debby
10178—519—Sr4HIR—305—2x

RED GATE FARM
ART & GREEN BAUER, Cissna Park

Maynard of Red Gate Farm
S. Ideal's Narrator
D. Fay of Red Gate Farm
12744—612—5DHIA—364—2x

REN-LO FARM
LOREN BAUER, R. 2, Cissna Park

Ren Lo Leader's Major
S. Woodacres Supreme Leader
D. Ren-Lo Diamond Muffet
11140—543—Sr4DHIR—305—2x

ROES-MOR FARMS
ROESCHLEY BROS., Flanagan

Langmeadow Excellance
S. Langmeadow Envy's Royal
D. Langmeadow Ambi
14242—740—6HIR—365—2x
Roes-MOR E. Distinction
S. Langmeadow Excellance
D. Roes-MOR Rose's Dimple
12663—610—5HIR—305C—2x

ROLLING ACRES FARMS
GERTRUDE McNAUGHT, R.1, Box 125, Elgin

Norgert's Royal Nance
S. Foremost Quantity's Royal
D. Char-Lane E. Nancy
18933—861—5HIR—305—2x
Norgert's Royal D. Scotsman
S. Foremost Quantity's Royal
D. Norgert's Scotsman Dewdrop
15002—848—6HIR—305—2x
Norgert's Diamond Nance
S. Norgert's Royal Nance
D. Lockshore Prince's Diamond
20455—1029—5yrs—365—3x
Norgert's Virgel's Leader
S. Henslee Farms Galahads Virgel
D. Henslee Farms K. Naomi
12638—649—7HIR—305—2x

ROSEWOOD FARMS
W. H. ODLUM
254 W. 412 Central Ave., Roselle

Norgert's Royal Diamond
S. Foremost Quantity's Royal
D. Lockshore Prince's Diamond
20455—1029—5yrs—365—3x
Rosewood Royal Aristocrat
S. Foremost Quantity's Royal
D. Yellow Creek King's Bea
14075—812—5yrs—305C—2x
Rosewood Bea Leader
S. Rosewood Royal Aristocrat
D. Lockshore Leda
14121—736—Jr4—365—728 T.M.
Rosewood Nona's Ambassador
S. Rosewood Royal Aristocrat
D. Henslee Farms G. Nona
15652—682—6yrs—365C—2x

WALDOR ACRES
WALLACE M. & DOROTHY E. ALPERS
R.R. 1, Fairbury

Roberts Farm Royal's Peer
S. Fairlawn Peer's May Royal
D. Ideal's Comet's Susie
22016—1036—5yrs—365C—3x
Myown Admiral
S. Roberts Farm Royal's Peer
D. Ideal's Admiral's Buttergirl
12530—632—Sr4DHIR—305—2x
Chedco Bonanza's Actor
S. Nyala Ermine's Bonanza
D. Fairlawn Actor's Hollyhock
18745—915—6yrs—365—2x

INDIANA

DUTCH MILLS FARM
BION & KEITH YOUNG, Pleasant Lake
Using top A.I. sires.

ELMARLO FARM
LOWELL WEAVER, Wakarusa

Elmarlo Rosen Supreme
S. Yellow Creek Jewel Supreme
D. Terra Vista Allegretto
11961—626—10HIR—365—2x

GOLDEN HILLS FARM
C. L. JENKINS & JULIUS MOY
9 Golden Hills, Peru

Chedco Actor's Premier
S. Fairlawn Blanche's Actor
D. Fairlawn King's Lina
13956—821—Sr4—365—2x
Grain Meadow B. Beacon
S. Yellow Creek R. Beacon
D. Grain Meadow Oberland's Honor
15120—747—11DHIR—305—2x
Malz Farm V. Virgel
S. Henslee Farms Galahads Virgel
D. Malz Farm's Starlight's Patsy
12855—542—7HIR—305—2x

GRAIN MEADOW FARM
WALTER L. YOUNG & SON, Greentown

Hermitage View Fore Destiny
S. Henslee Farms O. Forward
D. Gayoso View Fame's Debby
23354—874—6HIR—305—2x
Rosewood Nona's Ambassador
S. Rosewood Royal Aristocrat
D. Henslee Farms G. Nona
15652—682—6yrs—365C—2x
Henslee Farms Viscount
S. Henslee Farms Galahads Virgel
D. Western Glow Fame's Virtue
15370—763—Sr4—365C—2x

GUERNSIANA
GUY M. McFARLAND & SON
R.R. 1, Box 708, Indianapolis

Great Elm O. Neal
S. Henslee Farms Virtue Oberland
D. Great Elm L. A. Naomi
16554—878—Sr3—365—2x
Dumar Farm Flame's Count
S. Brockwell C. F. Flame
D. Coldspring's B. V. Clara
12824—621—Jr2—365—3x
Deershorn K. Victor
S. Fairlawn K. Footprint
D. Deershorn L. Hopeful
13980—673—6DHIR—305—2x
Nyala Valor's Knight
S. Fairlawn Muriel's Valor
D. Nyala Bonanza Beatrice
10039—471—Jr2HIR—305—2x
McDonald Farms R. L. Dude
S. McDonald Farms Pre Rose Lad
D. McDonald Farms Le Prophetess
12945—743—5yrs—365C—2x
Hominy Hill Perfection
S. Hominy Hill Champion
D. Hominy Hill King's Priscilla
12667—706—6yrs—365C—2x
Langwater Pied Piper
S. Langwater Supreme
D. Langwater Pippin
18010—906—6yrs—365—3x
Hominy Hill Butterboy
S. Hominy Hill Rose King
D. Flying Horse General's Betsy
17094—944—Sr3—365—3x
Deep Lake Flash's Predictor
S. Fritzlyn Jeanette's Flash
D. Hanover Hill Pre Eleanore
13817—607—5HIR—305—2x
Highfield Valor's Fashion
S. Fairlawn Hornet's Valor
D. Highfield Prince's Juno
15544—787—8yrs—365—2x
Edgewood Peerless Valor
S. Nyala Prince's Nero
D. Edgewood Hollistans Isabel
16577—744—10HIR—365—2x
Northern F Hermes Royal Honor
S. Northern F Hermes
D. Ideal's May Royal's Girlie
15288—670—6yrs—365C—2x

LEAFY LANE FARM
DR. & MRS. R. A. CRAIG, R.R. 3, Kokomo

Leafy Lane Highlander
S. Blakeford Transfer
D. Leafy Lane Matchless Autumn
18310—1104—8HIR—365—2x
Leafy Lane Sungold V.F. Monarch
S. Henslee Farms V. Fame
D. Leafy Lane Noble Sungold
17000—1070—6DHIR—305—2x
Leafy Lane Bon. Flash
S. Fritzlyn Jeanette's Flash
D. Leafy Lane Bon Moonbeam

LOOKWELL FARMS
EVERETT J. EBY & SONS, R. 3, Elkhart

Hanover Hill Treasure
S. Blakeford Transpire
D. Princess B. of Ottendale
14003—709—6HIR—309—2x
Lookwell Elena's Captian
S. Wandamere Predictor
D. Flying Horse Harmony's Elena
10889—659—6HIR—365—2x

MAURANA FARM
DR. & MRS. M. L. WELDY, R. 5, Goshen

Maurana Grace's King

S. Gardenville Coronation King
D. Maurana Master's Grace
15896—793—5HIR—365C—2x
Maurana King's Shane
S. Maurana Grace's King
D. Maurana Rosie's Wanda
13280—751—Jr4HIR—365C—2x
Deep Lake Butterfat Cherub
S. Mulhocaway Butterfat Adonis
D. Adell Farm Stella's F. Charity
15513—744—Sr4—305—2x
Maurana King's Master
S. Maurana Grace's King
D. Maurana A. Butterfat Maid
14089—812—6HIR—293—2x
Mulhocaway Butterfat Texan
S. Mulhocaway Butterfat Dolphin
D. Mulhocaway Holly Texture
14230—697—5DHIR—305—2x
K. Naomi's Virgel's Traveler
S. Henslee Farms Galahads Virgel
D. Henslee Farms K. Naomi
12576—701—Sr4—365—2x

METZGER FARMS
HOWARD METZGER & SONS, R.R.2, Claypool
Metzger Farms Transfer Valor
S. Blakeford Transfer
D. Metzger Farms Monarch Vanity
17000—922—8DHIR—364—2x
Metzger Farms Champ Vincent
S. Hominy Hill Champion
D. Metzger Farms Valora
10960—597—Sr3DHIR—305—2x
Villa Crest F. Master
S. Villa Crest Financier
D. Ken Jo Dale H. C. Madelyn
14717—790—9HIR—365—2x

NORMANDY FARM
HERMAN C. & ELLNORA D. KRANNERT
Tenants in Common, New Augusta
Norgert's Royal Tim
S. Foremost Quantity's Royal
D. Norgert's Nance Tid
13860—694—Jr3DHIR—305—2x
Norgert's Royal Leader
S. Foremost Quantity's Royal
D. Henslee Farms K. Naomi
12970—655—8DHIR—305—2x
Metzger Farms Transfer Valor
S. Blakeford Transfer
D. Metzger Farms Monarch Vanity
17000—922—8DHIR—364—2x

OWEN'S PLACE GUERNSEY FARM
DIETRICH FARMS, INC., &
ROBERT STANER, R. 2, Bremen
Yellow Creek Noble Chief
S. Willow Spring Noble King
D. Yellow Creek S. Susie
15697—935—5HIR—363—2x
Yellow Creek Top Honor Ace
S. Mulhocaway Butterfat Jeweler
D. Yellow Creek B. Happy
11538—655—Jr3HIR—365—2x
Yellow Creek Butterfat Success
S. Mulhocaway Beauty Butterfat
D. Yellow Creek Handy Sue
17864—1122—Jr4HIR—365—2x

SHADY LANE FARMS
GERALD LEE RIGGS, R. 1, Shirley
Rushcreek Supreme's Lad
S. Yellow Creek Jewel Supreme
D. Monitor Bethany Lillian
11779—492—7DHIA—305—2x
Shady Lane's Spotlight
S. Woodacres Maxim Leader
D. Normandy Charity
11055—553—Sr3HIR—344—2x

SOUTH VIEW FARM
METZGER BROS., R.R. 2, South Whitley
Metzger Farms B. Valroyal
S. Nyala Ermine's Bonanza
D. Metzger Farms Monarch Vanity
17000—922—8DHIR—364—2x
Grain Meadow V. Rose King
S. Henslee Farms Viscount
D. Wolfcreek Elma
13106—728—Sr3—305C—3x
South View Fame's Regal
S. Henslee Farms V. Fame
D. Rose's Honor Rebecca
12138—590—7HIR—305—2x

U CREEK MEADS FARM
LEVI R. HOCHSTETLER
R.R. 2, Box 63, Nappanee
Yellow Creek S. Butterfat Valet
S. Yellow Creek Jewel Supreme
D. Yellow Creek Lovely Vera
15019—795—10HIR—356—2x
Yellow Creek C. General
S. Yellow Creek Hero Chief
D. Yellow Creek S. Gem
14081—797—5HIR—365—2x
Grain Meadow V. Noble
S. Henslee Farms Viscount
D. Grain Meadow Shirley
9180—544—Jr3DHIR—262—2x

WAWASEE FARM
ARTHUR R. LOVELESS & SON
R.R. 1, Cromwell
Norgert's Royal Nance
S. Foremost Quantity's Royal
D. Char-Lane E. Nancy
19084—872—7HIR—305—2x
Nyala Ermine's Bonanza
S. Fairlawn Dairymaid's Steadfast
D. Fairlawn Peerless Ermine
17855—893—8yrs—365—3x
Franchester Cecilia's Bonanza
S. Nyala Ermine's Bonanza
D. Glengeran Leader's Cecilia
16450—754—7yrs—305C—3x

YELLOW CREEK FARM
OSCAR R. WEAVER, R. 3, Goshen
Yellow Creek S. Traveler
S. Yellow Creek Jewel Supreme
D. Yellow Creek Noble Charity
15713—858—9HIR—339—2x
Yellow Creek Bft. Gypsy King
S. Yellow Creek Bft. Gypsy Boy
D. Yellow Creek S. Lovely Maid
14933—802—Jr3HIR—365—2x
Yellow Creek C. Successor
S. Yellow Creek Noble Chief
D. Yellow Creek Handy Sue
17864—1122—Jr4HIR—365—2x

IOWA

BOE RIDGE FARM
R. H. BOE, Calmar
Maple Leaf Rocky
S. Fritzlyn Jeanette's Flash
D. Maple Leaf R. Lenore
11520—593—6DHIR—305—2x
Boe Ridge Fame's Venture
S. Henslee Farms V. Fame
D. Boe Ridge Duke's Avis
12630—513—Jr3DHIR—305—2x
Norgert's Royal Nance
S. Foremost Quantity's Royal
D. Char-Lane E. Nancy
19084—872—7HIR—305—2x

CEDAR CREST FARM
J. W. & C. WILLIAM MULLENIX
R.R. 1, Woodbine
Ditmarsia's Special
S. Sunnymede Hornet's Special
D. Ditmarsia's Philip Flower
13170—724—Jr4DHIR—305—2x
Suneslope Flash Easement
S. Fritzlyn Jeanette's Flash
D. Suneslope Elliot's Easy
11330—627—Jr3DHIR—305—2x

EASTERN IOWA BREEDERS
Hiawatha
Roberts Farm Royal's Peer
S. Fairlawn Peer's May Royal
D. Ideal's Comet's Susie
22016—1036—5yrs—365C—3x

ELMWOOD FARM
ARNOLD M. PANCRATZ
R. 3, Box 205, Dubuque
Rosewood V. Beacon
S. Rosewood Nona's Valor
D. Rosewood D. Bea
13075—685—Sr2HIR—305—2x
Rosewood Diamond's Souvenir
S. Norgert's Royal Diamond
D. Ideal's L. D.'s Shirly
14675—781—Jr2—365C—3x
Elmwood Delight's Elroy
S. Elmwood Elroy
D. Elmwood Delight
10949—609—Jr2HIR—365—2x

HEMPELER'S GUERNSEY FARM
ARLYN HEMPELER, Garnavillo
Prestdale Bon. Champion
S. Nyala Ermine's Bonanza
D. Prestdale V. Charming
13258—693—Sr4HIR—328—2x
Woodacres King's Flash
S. Fairlawn Hornet's Sailor King
D. Deep Lake F Welcome
14372—807—Sr4HIR—305—2x

OLD FARMSTEAD
HOMER & NEIL FIKE, R. 1, Waterloo
Old Farmstead Marina's E. Lad
S. Suneslope's Emory's Elitson
D. Old Farmstead Marina
9725—515—5HIR—305C—2x
Suneslope Fame Dominant
S. Henslee Farms V. Fame
D. Suneslope's Dorcas
15313—833—Jr4HIR—365—2x

POND VISTA FARM
HERBERT BORCHERDING & SONS
Guttenberg
Norgert's Nance Count
S. Norgert's Royal Nance
D. Norgert's Alexis Carrie
10920—562—5HIR—305—2x
Pond Vista R. Actor
S. Foremost Quantity's Royal
D. Norgert's Baron's Arcadian
15224—602—Jr4HIR—365—2x
Elmwood Naomi's Premier
S. Elmwood Premier
D. Elmwood Naomi
14832—771—6HIR—365—2x

STEDE WELL FARM
ROBERT H. LAGE, R. 3, Davenport
McDonald Farms Odessa's Wirt
S. McDonald Farms Pre Odessa
D. McDonald Farms Le Rhea
9398—541—Jr4—298C—2x
Stede Wells Beautys Bruce
S. Stede Well's Levity Bruce
D. Comet's Beauty of Stede Well
11005—539—Jr3HIR—305C—2x
Nyala Ermine's Bonanza
S. Fairlawn Dairymaid's Steadfast
D. Fairlawn Peerless Ermine
17855—893—8yrs—365—3x

SUNESLOPE FARM
O. R. BENTLEY & SON, R.F.D. 3, Ames
Suneslope's Emory's Elitson
S. Suneslope's Charming Emory
D. Suneslope's Charming Elite
16265—759—Jr2HIR—365—2x
Suneslope's Sy Elector
S. Suneslope A. P. Sylvester
D. Suneslope's Eleanor Lou
11530—575—9HIR—365—2x
Suneslopes Elector Bob
S. Suneslope's Sy Elector
D. Suneslope's Buzz Bobette
14913—637—5HIR—365—2x

WALLAINE FARM
WALTER DENGLER, JR., R. 3, Davenport
Elmwood Fame
S. Rosewood Diamond's Souvenir
D. Elmwood Crystal
10837—643—Sr4HIR—355—2x
Lyrene Maestro's Nathan
S. Lyrene Emory's Maestro
D. Lyrene Margo's Nanette
14170—640—Sr4DHIR—305—2x

WOODRUFF FARM GUERNSEYS
RODNEY, LeROY & DUANE WOODRUFF
R. 3, Indianola
Rick of Woodruff Farm
S. White Lick Nora's Prince
D. Rochelle of Woodruff Farm
10800—541—Jr4DHIR—305—2x
Spring Ridge Forward Lad
S. Curtiss Candy Verity Lad
D. Spring Ridge Francine
9630—554—7DHIR—305—2x
Woodruff Farms M. Chief
S. Moreau Farms Chief
D. Woodcroft Clara
11810—614—Sr2HIR—318—2x

LOUISIANA

KLEINPETER FARMS DAIRY, INC.
R. 3, Baton Rouge
Fairlawn Pamela's Warrior
S. Fairlawn K. Warrior
D. Pine Hill Peerless Pamela
19492—1112—5yrs—365C—2x
Fairlawn Spruce's Actor
S. Fairlawn Blanche's Actor
D. Fairlawn Actor's Spruce
10888—593—Jr3—305—2x
Fairlawn Hornet's Superb
S. Fairlawn Actress' Hornet
D. Fairlawn Actor's Noble Girl
8492—387—Jr3HIR—352—2x
Kleinpeter Farms Onita Hermit
S. Hermitage View S. Ideal
D. Fuller Farms Peerless Onita
18297—854—7HIR—365—2x
Spar Hill Jolly Noble
S. McDonald Farms Jolly Vern
D. Spar Hill Cecilia
16530—760—Jr4DHIR—305—2x

LOUISIANA ANIMAL BREEDERS COOPERATIVE, INC.
LOUISIANA STATE UNIVERSITY
Box B.D., Baton Rouge
Pond Acre Farm's F. Flicker
S. Fritzlyn Jeanette's Flash
D. Five Star Dolly
18706—1221—8HIR—365—2x
Fairlawn Pamela's Warrior
S. Fairlawn K. Warrior
D. Pine Hill Peerless Pamela
19492—1112—5yrs—365C—2x
Yellow Creek S. Traveler
S. Yellow Creek Jewel Supreme
D. Yellow Creek Noble Charity
15713—858—9HIR—339—2x

MAINE

COLE FARM DAIRY
ROBERT W. COLE, R.F.D. 3, Biddeford
Greystone Jolly Ajax
S. McDonald Farms Royal Trader
D. Vera Ultra Ajax
12130—699—5DHIR—305—2x
Cole Farm Becky's Famous
S. Henslee Farms V. Fame
D. Cole Farm Luminary's Becky
15030—683—Jr2DHIR—305—2x

FERNDALE FARMS
JOHN H. KIEF, Ellsworth
Rougilla Bill Baldy
S. Sunny Field Snow Drift
D. Rougilla Billie B. Patwo
Rougilla Levity Baron
S. Villa Crest Levity King
D. Rougilla Supreme
10586—516—5yrs—305—2x

MAPLE ROW FARM
COREY M. BUBAR & SON, St. Albans
McDonald Farms Bright Dollar
S. McDonald Farms Jolly Brilliant
D. McDonald Farms Miss Althea
11195—618—Jr2HIR—305—2x

ROUGILLA FARM
LLOYD J. FRAZIER, Ellsworth
Rougilla Bill Baldy
S. Sunny Field Snow Drift
D. Rougilla Billie B. Patwo
Rougilla Levity Baron
S. Villa Crest Levity King
D. Rougilla Supreme
10586—516—5yrs—305—2x

MARYLAND

BEAUFORT FARM
JAMES STANLEY FRAZER, Earleville

Green Meads Forecast
S. Langwater Vindicator
D. Green Meads Lady Faine
21063—903—7yrs—365—3x

Langwater Symbol
S. Langwater Supreme
D. Kenmar Hills Countess Sheba
13258—794—6yrs—365—3x

BLAKEFORD FARMS
CLARENCE W. & ELEANOR A. MILES
Queenstown

Spar Hill Governor
S. McDonald Farms Jolly Vern
D. Glengeran S. Cecilia
17040—742—6DHIR—305—2x

Norgert's Royal Nance
S. Foremost Quantity's Royal
D. Char-Lane E. Nancy
19084—872—7HIR—305—2x

COLORA FARM
LLOYD BALDERSTON, III, Colora

Ideal's Centurion
S. Ideal's Gallant
D. Ideal's Standbest C. Susie
20298—1116—5yrs—365—3x

Mont Carroll
S. Monterey Trumpeter
D. Monterey Carolita
14700—714—Jr2—365—3x

Carroll's Victor
S. Mont Carroll
D. Rob's Vira
13077—679—Sr4HIR—365C—2x

Goldwood Rose Royal
S. Mulhocaway Butterfat Ross
D. Western Glow F. Marylou
16659—706—10HIR—305—2x

COOL BRANCH FARM
WILLIAM WEBSTER & STEVE W. CLOSE
R.D. 2, Aberdeen

McDonald Farms Jolly Vern
S. McDonald Farms High Neptune
D. McDonald Farms Pre Songbird
10007—514—Jr2—365C—3x

Fairlawn K. Fortune
S. Fairlawn H. Eastern King
D. Fairlawn Actor's Linaria
16277—903—Sr4—365C—3x

Liseter Brilliant
S. McDonald Farms Predictor
D. Caumsett Glimmer
15438—755—Sr4—365—3x

MARYLAND-WEST VIRGINIA BULL STUD
Frederick

Hominy Hill Distinction
S. Hominy Hill Champion
D. Hominy Hill Rosamond
16875—941—8yrs—365C—2x

Fairlawn K. Fortune
S. Fairlawn H. Eastern King
D. Fairlawn Actor's Linaria
16277—903—Sr4—365C—3x

Deep Lake Flash's Hannibal
S. Fritzlyn Jeanette's Flash
D. Hansenarea Betela
17700—822—9DHIR—305—2x

Quincy King John
S. Yellow Creek Jewel Supreme
D. Clarlon Noble's Vera
11600—544—9HIR—280—2x

Flying Horse Harmony Royalmost
S. Flying Horse Melody Master
D. Flying Horse General Rose
19720—1041—Sr4—365C—3x

Yellow Creek Noble Chief
S. Willow Spring Noble King
D. Yellow Creek S. Susie
15697—935—5HIR—363—2x

Pond Acre Farm's F. Flicker
S. Fritzlyn Jeanette's Flash
D. Five Star Dolly
18706—1221—8HIR—365—2x

MT. ARARAT FARMS
FRANK D. BROWN, JR., Port Deposit

Mt. Ararat Mikado
S. Foremost J. C.'s Royal
D. Maiden's Pet
14621—661—6yrs—365—2x

Mt. Ararat Bright Atlas
S. Rosewood Royal Beacon
D. Mt. Ararat Rose Lavelle
11364—631—5HIR—305—2x

WHITE HALL FARM
THOMAS W. BACCHUS, JR. &
ELIZABETH S. BACCHUS, R.F.D. 5, Elkton

White Hall's Chief Wild Turkey
S. Moreau Farms Chief
D. Lauxmont Actor's Vanity
13405—593—6HIR—365—2x

White Hall's V. Admiral
S. McDonald Farms Jolly Val
D. Lady Izabel's Irene
12660—512—11DHIA—316—2x

White Hall's F. Commodore
S. Henslee Farms V. Fame
D. White Hall's Bonny Barbette
12140—592—Sr3DHIR—305—2x

WYE HEIGHTS PLANTATION
THOMAS G. WYMAN, R.F.D. 2, Easton

Lauxmont Torpedo
S. Maxim of McDonald Farms
D. Edenvale Faithful's Shamrock
16996—884—6yrs—365—3x

Wye Heights Richmond
S. Bayville General Morgan
D. Lauxmont Rare
13050—702—Jr4DHIR—305—2x

MASSACHUSETTS

APPLETON FARMS
FRANCIS R. APPLETON, JR., Ipswich

Flying Horse King's Agawam
S. Fairlawn K. King
D. Flying Horse G. R. Palotterie
15904—828—Jr2—365—3x

Flying Horse King's Ipswich
S. Fairlawn K. King
D. Flying Horse General Rosiland
13708—684—Jr2—365—3x

Fairlawn Actor's Ptolemy
S. Fairlawn Peerless Actor
D. Basquaerie Majestic Beryl
15576—820—7HIR—365—2x

CHEDCO FARM
C. E. COTTING, Berlin

Fairlawn Blanche's Actor
S. Fairlawn Peerless Actor
D. Riegeldale King's Blanche
15244—841—5yrs—365C—3x

Franchester Cecilia's Nugget
S. Nyala Ermine's Bonanza
D. Glengeran Leader's Cecilia
16450—754—7yrs—305C—3x

Chedco King James
S. Fairlawn K. Dairy King
D. Fairlawn Actor's Janet
16201—781—Jr4—365—3x

Chedco Holly's King
S. Fairlawn K. Dairy King
D. Fairlawn Peer's Holly
16593—887—5yrs—365C—3x

DEERSHORN FARM
VERNON D. MUDGETT, Sterling Junction

Fairlawn K. Footprint
S. Fairlawn H. Eastern King
D. Fairlawn Actor's Quality
14798—728—Jr2—365C—3x

EDGEWOOD FARM
HORACE N. STEVENS, JR., and OLD COLONY TRUST CO., TRUSTEES, 547 Osgood St., North Andover

Charlescote M. Winston
S. Charlescote Monterey
D. Charlescote Fruitful
19331—1009—Sr3—365—3x

High Meadows Regal Monitor
S. High Meadows Jolly Waterloo
D. Caumsett Sea Moonlight
10140—454—Sr4DHIR—305—2x

GAYVIL FARM
RUTH DYER WELLS
Carpenter Hill Rd., Charlton City

Nyala Majesty's Acme
S. Wethersfield Majesty
D. Nyala Prince's Miss Liberty
19544—1018—6yrs—365C—2x

Also using other top A.I. sires

MICHIGAN

COLBY DALE FARMS
HOWARD H. COLBY
78440 McKay Road, Romeo

Colbys Minnie's Monarch
S. Henslee Farms V. Fame
D. Langmeadow Minnie
26695—1461—8HIR—365—2x

Colbys Klondike
S. Langmeadow Excellance
D. Colbys Godiva
13200—833—Sr4HIR—299—2x

Colbys Prince Lyrene
S. Colbys Prince Rainier
D. Langmeadow Madamoiselle
18957—914—10HIR—292—2x

DENDEL'S ORCHARDS
JACK DENDEL, R. 5, Allegan

Yellow Creek Jewel Supreme
S. Yellow Creek King's Emblem
D. Yellow Creek Supreme's Jewel
15033—783—5yrs—365C—2x

Yellow Creek Noble Chief
S. Willow Spring Noble King
D. Yellow Creek S. Susie
15697—935—5HIR—363—2x

ELMWOOD FARM
E. F. FRAHM & SONS, Frankenmuth

Elmwood Melba's Master
S. Langmeadow Master
D. Elmwood Emory's Melba
13297—651—5HIR—305—2x

Lockshore Masterblend Knight
S. Lockshore Masterpiece
D. Merebrook Queen Bess
15550—718—6DHIR—305—2x

LOCKSHORE FARM
JAMES A. FISH, Hickory Corners

Lockshore Maxim Lochinvar
S. Cesor Mark Master Max
D. Lockshore Crusader's Tamie
18978—914—8HIR—365—2x

Lockshore Falcon
S. Blakeford Transfer
D. Merebrook Queen Bess
15550—718—6DHIR—305—2x

Lockshore Magar Sultan
S. Langmeadow Magar
D. Lockshore Wistar Sultana
13680—544—Sr2DHIR—305—2x

Lockshore K. Foresquire
S. Lockshore Kilimanjaro
D. Lockshore Supreme Bess
11640—559—Jr2DHIR—305—2x

Lockshore Maestro Sunflame
S. Lyrene Emory's Maestro
D. Lockshore Major Tamie Lynn
12940—639—Jr3DHIR—300—2x

Lockshore Nance Lad
S. Norgert's Royal Nance
D. Lockshore Magar Nalada
11280—542—Jr2DHIR—301—2x

Lockshore Wendy's Emory
S. Lyrene King's Emory
D. Lockshore Jarrett's Wendy
16391—674—6HIR—365—2x

LYRENE GUERNSEY FARM
LYLE HUNSBERGER
3901 North Jefferson, R. 3, Ionia

Lyrene Emory's Maestro
S. Lyrene King's Emory
D. Lyrene Princess Mae
13758—709—Jr3HIR—365—2x

Lyrene Ben's Sultan
S. Lyrene Emory's Ben
D. Colbys Shirley
16222—775—Jr2HIR—365—2x

Lyrene May Rose Prince
S. Lyrene May Rose King
D. Lyrene Emory's Polly
15760—780—5DHIR—305—2x

MAPLE DAWN GUERNSEY FARM
WILLIAM L. & HARLAN E. PLEINESS
R. 1, Scottville

Maple Dawn Windsor Dagon
S. Franchester Favorite's Windsor
D. Maple Dawn Moody's Debby
10250—531—Jr4DHIR—305—2x

Maple Dawn Beacon Hal
S. Yellow Creek R. Beacon
D. Maple Dawn Master's Waneta
10632—545—Jr4HIR—305—2x

Maple Dawn Bonanza Ambassador
S. Franchester Cecilia's Bonanza
D. Maple Dawn's Butterfat Amy
12070—613—7DHIR—305—2x

MICHIGAN ANIMAL BREEDERS CO-OP., INC., 3655 Forest Rd., P. O. Box 511
East Lansing

Yellow Creek Noble Chief
S. Willow Spring Noble King
D. Yellow Creek S. Susie
15697—935—5HIR—363—2x

Lake Louise Rose Hollistar
S. Pine Manor Rose King
D. Rockingham Refresh
14131—781—Jr3—365—3x

Lockshore Maxim Lochinvar
S. Cesor Mark Master Max
D. Lockshore Crusader's Tamie
18978—914—8HIR—365—2x

Bradford's Edith Pat
S. McDonald Farms Le Patriot
D. Bradford's Edith
13288—624—5HIR—711 T.M.

Metzger Farms Transfer Valor
S. Blakeford Transfer
D. Metzger Farms Monarch Vanity
17000—922—8DHIR—364—2x

Yellow Creek S. Traveler
S. Yellow Creek Jewel Supreme
D. Yellow Creek Noble Charity
15713—858—9yrs—339—2x

Colby's Mr. Minnie
S. Flying Horse Rosemary General
D. Langmeadow Minnie
26695—1461—8HIR—365—2x

Colbys Bomber
S. Henslee Farms V. Fame
D. Langmeadow Malana
18640—877—9HIR—305—2x

Yellow Creek S. Quarterback
S. Yellow Creek Jewel Supreme
D. Terre Vista Queen
14690—818—10HIR—346—2x

Woodacres Emporer
S. Woodacres Royal Coronation
D. Senecaside Meryl
14015—701—6yrs—305—2x

Normandy Moonshine
S. Nyala Ermine's Bonanza
D. Normandy Moonbeam
17314—860—Sr4—305C—2x

Maple Dawn Windsor's Force
S. Franchester Favorite's Windsor
D. Maple Dawn Moody's Fashion

PETERSON FARM
EDWARD L. PETERSON, R.8, Kalamazoo

Peterson Farm V. F. Amos
S. Henslee Farms V. Fame
D. Peterson Farm Pat's Vesta
10690—656—Jr2DHIR—305—2x

Norgert's Royal Nance
S. Foremost Quantity's Royal
D. Char-Lane E. Nancy
19084—872—7HIR—305—2x

Metzger Farms Transfer Valor
S. Blakeford Transfer
D. Metzger Farms Monarch Vanity
17000—922—8DHIR—364—2x

WALNUT MANOR FARM
DALE KIRKLIN, R. 3, Kalamazoo

Hominy Hill Western
S. Hominy Hill Coronation Prince
D. Hominy Hill Champ Windflower
17877—981—6yrs—365—3x

John of Walnut Manor
S. Langmeadow Magar
D. Collinwood Prize Mo
10280—533—Jr3DHIR—305—2x
Metzger Farms Transfer Valor
S. Blakeford Transfer
D. Metzger Farms Monarch Vanity
17000—922—8DHIR—364—2x

MINNESOTA

ANGSTMAN GUERNSEY FARM
KENNETH W. ANGSTMAN, Mora
Angstman Farm Polled Champion
S. Polled Ace
D. Verna of Angstman Farm
10334—570—Jr3HIR—305—2x
Angstman Farm Famous Lad
S. Henslee Farms V. Fame
D. Angstman Farm Polled Jean
9804—436—Jr2HIR—365—2x
Angstman Farm Hornless Clyde
S. Angstman Farm Polled Curtiss
D. Verna of Angstman Farm
11242—629—Jr4HIR—305—2x

CROSS LEA GUERNSEYS
GENE CROSS, Sherburn
Yellow Creek B. Majesty
S. Yellow Creek R. Beacon
D. Yellow Creek S. Quince
19223—1002—Sr4HIR—365—2x
Cross Lea M. Banner
S. Yellow Creek B. Majesty
D. Soldier Creek Frieda
11150—649—6DHIR—305—2x

DALEY CREEK FARM
ELVIN PAULSON & SONS
R. 1, Box 195, Houston
Mulhocaway Butterfat King Hal
S. Mulhocaway Beauty Butterfat
D. Mulhocaway Queen Halma
16364—912—7HIR—365—2x
Northern Hermes
S. Northern F. Hermes
D. Northern Conrad's Anna
18342—860—Sr3—365C—2x
Maurana Financier's Gallant
S. Villa Crest Financier
D. Maurana Master's Grace
18982—926—11HIR—365—2x

HILLDALE FARM
WACHHOLZ BROS., Stockton
Hilldale Sonic Actor
S. Fairlawn Muriel's Actor
D. Hilldale C D Judy
13200—651—5DHIR—305—2x
Hilldale Kalma's Champ
S. Caumsett Deerslayer
D. Hilldale Challenger's Kalma
9784—574—Jr4HIR—298—2x

HILLVIEW FARM
H. HUGH BENJAMIN, R. 2, Litchfield
Wyno Saint's Hero
S. Wyno Beau's Saint
D. Wandamere Bond's Helena
15063—675—Sr2—365—3x
Norgert's Royal Nance
S. Foremost Quantity's Royal
D. Char-Lane E. Nancy
19084—872—7HIR—305—2x
Nyala Ermine's Bonanza
S. Fairlawn Dairymaid's Steadfast
D. Fairlawn Peerless Ermine
17855—893—8yrs—365—3x

LENULL FARMS
ARTHUR H. ULLAND, R. 1, Austin
Suneslope's Perfection Elroy
S. Clermont Count Perfection
D. Suneslope's Charming Elite
16030—762—Jr3HIR—365—2x
Stede Wells Ila's W. Prince
S. McDonald Farms Odessa's Wirt
D. Wey Acres Levity Ila
12087—631—5HIR—365—2x

MAPLE LEAF FARM
ELMER J. WIRT & SON, Lewiston
Maple Leaf Royal Alert
S. Boulder Bridge Sir Royal
D. Maple Leaf Ill Lena
12183—596—7HIR—365—2x
Maple Leaf J. Supreme
S. Yellow Creek Jewel Supreme
D. Maple Leaf R. Lenore
11520—593—6DHIR—305—2x
Maple Leaf Jason
S. Burger's Place Billy
D. Maple Leaf R. Lenore
11520—593—6DHIR—305—2x
Maple Leaf Lancer
S. Maple Leaf J. Supreme
D. Maple Leaf A. Lisa
12570—684—5DHIR—305—2x
Fairlawn Violet's Peer
S. Sportsman's Earnest Peer
D. Fairlawn K. Violet
14072—816—6yrs—305—2x

MAYWOOD ROAD GUERNSEY FARM
CARL H. BACKES, R. 2, Sauk Rapids
Yellow Creek Bft. Bell Boy
S. Yellow Creek Jewel Supreme
D. Yellow Creek Butterfat Barbea
14263—784—Sr3HIR—365C—3x
Nyala Ermine's Bonanza
S. Fairlawn Dairymaid's Steadfast
D. Fairlawn Peerless Ermine
17855—893—8yrs—365—3x

MEADOW VIEW FARM
KENNETH ZIEMER, Waltham
Meadow View K. C. Victor
S. Castle Brook Pearlette King
D. Meadow View Royal Charlotte
17732—983—7HIR—365—2x
Normandy Imperialist
S. Blakeford Transfer
D. Normandy Primrose
12539—711—Sr4—365—2x

MIDWEST GENES, INC.
R. W. SEATH, Gen. Mgr., P. O. Box 111, Anoka
Nyala Ermine's Bonanza
S. Fairlawn Dairymaid's Steadfast
D. Fairlawn Peerless Ermine
17855—893—8yrs—365—3x
Westlynn B. Coast King
S. Nyala Ermine's Bonanza
D. Westlynn Clute
14154—624—6HIR—342—2x
Brownies Farms Optimist
S. Nyala Ermine's Bonanza
D. Brownies Farms Ocieanna
16241—804—Jr3HIR—365—2x
Normandy Imperialist
S. Blakeford Transfer
D. Normandy Primrose
12539—711—Sr4—365—2x
Fairlawn K. Princeton
S. Fairlawn H. Eastern King
D. Leeside Atlantic Princess
13266—607—Sr3—365C—3x
LushAcres Hermes' Happy Fella
S. Northern F. Hermes
D. Bethany Happy May
15623—848—Sr3—365—3x
Maple Leaf Royal Lad
S. Boulder Bridge Sir Royal
D. Maple Leaf I. Glamour
13372—633—5HIR—352—2x

UNIVERSITY OF MINNESOTA
NORTHEAST EXPERIMENT STATION
3755 Jean Duluth Rd., Duluth
Yellow Creek Jewel Supreme
S. Yellow Creek King's Emblem
D. Yellow Creek Supreme's Jewel
15033—783—5yrs—365C—2x
Old Homestead C.A.B.A. Phareka
S. Fra-Mar Pharaoh
D. Old Homestead Aileen
14891—750—7HIR—365—2x
Colbys Mr. Minnie
S. Flying Horse Rosemary General
D. Langmeadow Minnie
26695—1461—8HIR—365—2x
Flying Horse Harmony Royalmost
S. Flying Horse Melody Master
D. Flying Horse General Rose
19720—1041—Sr4—365C—3x

OAKVALE FARM
STANLEY HANKS & SON, Winnebago
Indigo's King of Rosedale
S. McDonald Farms King Marvin
D. Rosedale Indigo
12337—594—Jr2HIR—365—2x
Oakvale Lynette's Cherub
S. Maple Leaf Lad's Royal
D. Fredella Lynette
15200—859—7DHIR—365—2x

PINE GROVE FARM
JOHN R. NAHRGANG & SONS, Lewiston
Maple Leaf Majesty
S. Boulder Bridge Illustrator
D. Maple Leaf Gracie
16635—726—9HIR—365—2x

PINE KNOLL FARM
HOMER & ODEAN GOSS, Lewiston
Maple Leaf Flasher
S. Maple Leaf Rocky
D. Maple Leaf A. Lisa
15409—825—6DHIR—365—2x
Pine Knoll Iva Boy
S. Maple Leaf Belle Boy
D. Pine Knoll Iva
13430—659—5DHIA—305—2x

PINE RIDGE FARM
CHRIS SKAAR & CHRIS W. SKAAR, JR.
Hayward
Woodacres King's Bond
S. Fairlawn Hornet's Sailor King
D. Dewan Farms Princess Bondelle
14682—654—5HIR—305—2x
Foremost Happy Coronet
S. LushAcres Hermes' Happy Fella
D. Lake Louise Royal Linda
12370—684—Jr2HIR—365—2x

SANFADAIR FARM
SANITARY FARM DAIRIES, INC.
White Bear Lake
Sanfadair L. Princeton
S. Fairlawn K. Princeton
D. Sanfadair L. Claudia
14133—758—5yrs—365C—2x
Fairlawn Warrior's Bellboy
S. Fairlawn K. Warrior
D. Glengeran Daylo's Belle
15754—895—Sr3—360—2x
Sanfadair King's Fame
S. Henslee Farms V. Fame
D. Sanfadair F. Caroline
13790—697—Sr4DHIR—305—2x

RAYMOND H. & SYLVIA THOMPSON
R. 4, Waseca
U. of M. G. Giant
S. Colbys Governor
D. U. of M. L. P. Leona
12874—574—Jr3HIR—305C—2x
U. of M. G. Master
S. Langmeadow Magar
D. U. of M. G. Gem
14410—817—5DHIR—305—2x
Maple Leaf Mixer
S. Maple Leaf Royal Lad
D. Maple Leaf Ill Lena
12183—596—7HIR—365—2x

THREE CLIFFS FARM
DONALD FORNER, Chaska
Three Cliffs Bo. Damon
S. Nyala Ermine's Bonanza
D. Gloria of Three Cliffs
14120—648—5DHIR—305—2x
Three Cliffs Flash Eldorado
S. Fritzlyn Jeanette's Flash
D. Gloria of Three Cliffs
14120—648—5DHIR—305—2x
Mulhocaway Butterfat King Hal
S. Mulhocaway Beauty Butterfat
D. Mulhocaway Queen Halma
16364—912—7HIR—365—2x

VALLEYLAND FARM
OLAF J. KJOME & SONS, Spring Grove
Mulhocaway Butterfat King Hal
S. Mulhocaway Beauty Butterfat
D. Mulhocaway Queen Halma
16364—912—7HIR—365—2x
Western Glow Butterfat Master
S. Western Glow Butterfat Travler
D. Western Glow F. Marylou
16659—706—10HIR—305—2x

VAN DYKE GUERNSEY FARM
CLEVE J. VAN DYKE, R. R. 2, St. Paul 11
Colbys Dancer
S. Colbys Steadfast
D. Colby's Fennie
14560—931—Sr4HIR—354—2x
Valleyland Master Val
S. McDonald Farms Jolly Val
D. Valleyland Nell
13950—730—Sr4HIR—305—2x
Colby's Monty
S. Colby's Minnie's Monarch
D. Colby's Sophie
15800—755—5DHIR—305—2x

VIADUCT FARM
EDGAR OPHOVEN, Kimball
U. of M.D. Fame
S. Henslee Farms V. Fame
D. U. of M.C.D. Duplicate
14050—720—6DHIR—305—2x
U. of M. Jethro's Flash
S. Fritzlyn Jeanette's Flash
D. U. of M. Jethro's Gwen
13102—736—6HIR—305—2x
Viaduct Lad
S. Cla-ore Masher's Jose
D. Staples Farm R. Alice
18095—951—6HIR—365—2x

MISSISSIPPI

GAYOSO VIEW FARMS
J. E. BOWDEN, Horn Lake
Henslee Farms V. Fame
S. Coldspring's B. R. Forcaster
D. Western Glow Fame's Virtue
15370—763—Sr4—365C—2x

SUNNY LAND FARM
JACK BARNETT, R. 3, Box 231, Starkville
Magnolia Flash Corinthian
S. Fritzlyn Jeanette's Flash
D. Magnolia Corinthian Betty
9468—496—Sr4HIR—305—2x

WALKER FARMS
G. B. WALKER & SONS, Stoneville
McDonald Farms Jolly Tony
S. McDonald Farms High Neptune
D. Elmcrest Prophet's Pauline
12870—660—Sr2—305C—2x
Curtiss Candy Sir Curtiss
S. Curtiss Candy Loyal Curtiss
D. Patsy Jean of Meadow Lane
18535—894—5yrs—365C—3x
McDonald Farms Jolly Zeno
S. McDonald Farms High Neptune
D. Elmcrest Prophet's Pauline
12870—660—Sr2—305C—2x
McDonald Farms Mister Elvis
S. McDonald Farms Premier
D. McDonald Farms Rival Berdine
9010—515—Sr2DHIR—305—2x
Walker Farms Zeus
S. Hanes' Robert Dicks
D. Walker Farms Piper Zinnia
13704—733—5yrs—365—3x
Walker Farms Supreme
S. Hanes' Robert Dicks
D. Belmont View Primer's Sabia
13820—676—6HIR—305—3x
Walker Farms Jerry
S. Langmeadow Magar
D. Walker Farms Curt Justine
13192—697—5HIR—305—2x
Lauxmont Border King
S. Pioneer Point Majesty
D. Gayhead's Alpha Quest
18851—1085—7yrs—365—3x

MISSOURI

FOREMOST GUERNSEYS
UNIVERSITY OF MISSOURI
R.R. 3, Columbia
LushAcres Hermes' Happy Fella

S. Northern F. Hermes
D. Bethany Happy May
15623—848—Sr3—365—3x
Langwater Supreme's Prince
S. Langwater Supreme
D. Berrybrook Princess
17530—913—Sr3—365—3x
Northern Hermes' Emory
S. Northern F. Hermes
D. Hill Girt Emory's Lela
14853—911—Sr3—365C—2x
Deep Lake Flash's Hermes
S. Fritzlyn Jeanette's Flash
D. LushAcres Hermes' Norah
15548—817—Sr3—365—3x
Foremost Happy Valor
S. LushAcres Hermes' Happy Fella
D. Foremost J.C.'s Qualitina
15804—651—5HIR—365—2x
Foremost Happy Ace
S. LushAcres Hermes' Happy Fella
D. Foremost Footprint's Quality
19514—979—5yrs—365—3x
Foremost Happy Neptune
S. LushAcres Hermes' Happy Fella
D. McDonald Farms Jolly Sarella
12833—668—Jr2—365C—3x
Foremost Happy Super
S. LushAcres Hermes' Happy Fella
D. Fairlawn Superb's Faithful
15777—764—Jr2—365—3x
Foremost Q.J.C.'s Valiant
S. Foremost Quality's J.C.
D. Northern Hermes' Valorie
14434—598—Jr4HIR—305—2x
Norgert's Royal Nance
S. Foremost Quantity's Royal
D. Char-Lane E. Nancy
19084—872—7HIR—305—2x
Pre-Eminent Rival Conquest
S. McDonald Farms Rival Viking
D. Lakewood Opportunist
15208—748—Jr4HIR—365—2x
Wyno Stately Harlequin
S. McDonald Farms Pre Statesman
D. Wyno Saint's Halo
16485—801—7HIR—305—2x

SUNNYMEDE FARMS, INC.
Bismarck
Sunnymede Actor's Superior
S. Fairlawn Actor's Defiance
D. Sunnymede Hornet's Sibyl
14604—712—Sr2HIR—365—3x
Monterey L. King
S. Monterey K. Lordship
D. Fairlawn Actor's Pansy
15250—829—Sr4—365C—3x
Sunnymede Special's Prince
S. Sunnymede Hornet's Special
D. Seco G. I. Paula
13352—734—Sr3—365C—3x

NEBRASKA

ROBERTS GUERNSEY FARM
ROBERTS DAIRY CO., Omaha
McDonald Farms Jolly Apollo
S. McDonald Farms High Neptune
D. McDonald Farms Ideal Roxy
12757—753—Jr3—365C—3x
McDonald Farms Rival Dandy
S. McDonald Farms Pre Rival
D. McDonald Farms Jolly Zita
10808—620—Sr3HIR—305—2x

STAR LANE FARM
JACK NITZ, Cedar Bluffs
Maple Leaf Pilot
S. Boulder Bridge Sir Royal
D. Maple Leaf I Glamour
13372—633—5HIR—352—2x
Gayoso View Top Command
S. Henslee Farms Galahads Virgel
D. Western Glow Fame's Virtue
15370—763—Sr4—365C—2x

NEW HAMPSHIRE

ACREWIDE FARM
MacKENZIE DAIRY, INC., Keene
Wandering Brook JV Pegler
S. McDonald Farms Jolly Val
D. Broadview Farm Peggy
16790—720—7DHIR—305—2x
Moreau Farms Crusader
S. Fra-Mar Pharaoh
D. Eyeone of Hickory Hollow
17659—931—11HIR—365—2x

GREAT ELM FARM, INC.
A. J. YOUNG, Pres., R.F.D. 3, Dover
Liseter Brilliant Blazer
S. Liseter Brilliant
D. Arrus K. Princess Ramona
11054—448—9HIR—305—2x
Henslee Farms Virtue Oberland
S. Welcome In Clara's Oberland
D. Virtue of Aldarra
17977—883—5yrs—365C—2x

NEW HAMPSHIRE-VERMONT
BREEDING ASSN., Box 350, Concord
Willow Spring Bft. Supreme
S. Yellow Creek Jewel Supreme
D. Willow Spring Rosen's Victory
10514—586—Sr3HIR—299C—2x
Argilla Bright Star's Brutus
S. Yellow Creek King's Noble
D. Argilla Bright Star
13598—760—5HIR—365C—2x
Yellow Creek S. Pilot
S. Yellow Creek Jewel Supreme
D. Yellow Creek Noble Pearl
15191—743—9HIR—334—2x
Hanover Hill Cavalier
S. Wandamere Predictor
D. Perona Conqueror Bess
15379—667—7HIR—305—2x
Willow Spring Supreme Vic
S. Willow Spring Bft. Supreme
D. Willow Spring Fern's Victoria
12805—711—5HIR—638 T.M.

RUNNYMEDE FARM
PETER FULLER, North Hampton
Runnymede Valor's Radiant
S. LushAcres Hermes' Valor
D. Rycklaver Actorine
17873—1016—Sr3—365—3x
Runnymede Acme
S. Langwater Supreme
D. Langwater Bridesmaid
18789—1007—Sr3—365C—3x

NEW JERSEY

BELLE TERRE FARMS, INC.
ROBERT L. WITMER, Vice-Pres., Freehold
Belle Terre Constant Design
S. Fairlawn Hornet's Constant
D. Fairlawn Prince's Lustrous
10150—509—Sr2HIR—365—2x
Belle Terre General
S. Fairlawn Hornet's Constant
D. Mt. Ephraim Country Ramona
13875—700—Sr4HIR—365—2x

CLARK'S GUERNSEY FARM
J. LEROY CLARK, Whitehouse
Hilda-Roy Beauty
S. Mulhocaway Beauty Butterfat
D. Allerton Hill Butterfat Merry
16110—725—10DHIR—305—2x
Henslee Farms V. Fame
S. Coldspring's B. R. Forcaster
D. Western Glow Fame's Virtue
15370—763—Sr4—365C—2x
Gayoso View Top Command
S. Henslee Farms Galahads Virgel
D. Western Glow Fame's Virtue
15370—763—Sr4—365C—2x

CONOVER'S GUERNSEY FARMS, INC.
Hightstown
McDonald Farms Maxim's Woodrow
S. Maxim of McDonald Farms
D. McDonald Farms Jolly Sarella
12833—668—Jr2—365C—3x
Conover's Majestic Weld
S. Riegeldale Melba's Majestic
D. McDonald Farms Maxim Welda
16898—912—Sr3—365—3x
Conover's Maxim Helios
S. McDonald Farms Maxim's Woodrow
D. Conover's Steadfast Melba
20344—1120—6yrs—365—3x
Green Valley Patron
S. Golden Harvest Kings Majesty
D. Green Valley Greta Eugenia
13437—684—5HIR—305—2x

HOMINY HILL FARMS
DIVISION OF PLEASANT FARMS DAIRY, INC., Colts Neck
Hominy Hill Champion
S. Riegeldale Coronation King
D. Hominy Hill Betty
18094—924—Jr2—365C—3x
Hominy Hill Adrian
S. Hominy Hill Champion
D. Lynbrook Royal Annual
17341—891—9yrs—365—2x
Hominy Hill Transpire
S. Blakeford Transfer
D. Hominy Hill Rosamond
16875—941—8yrs—365C—2x
Hominy Hill Jolly
S. Hominy Hill Adrian
D. Llan Fair Count's Julia
16687—916—10yrs—365—3x
Hominy Hill Senator
S. Hominy Hill Champion
D. Hominy Hill Prince's Sunny
18286—1041—5yrs—365—3x

IDEAL GUERNSEY FARMS
JACOB TANIS, Augusta
Ideal's Ninsuper
S. Ideal's Superior
D. Ideal's Beacon's Nina
20385—1223—5yrs—365—3x
Ideal's Trisuper
S. Ideal's Superior
D. Ideal's Predictor's Trixie
24828—1161—8yrs—365—3x
Ideal's Trion
S. Ideal's Superior
D. Ideal's Charmer's Trinket
16084—797—Sr4—365—3x
Ideal's Teton
S. Ideal's Lettie's Duke
D. Ideal's Risbecq's Trixie
14585—689—Sr4—365C—3x
Ideal's Frank
S. Ideal's Superior
D. Ideal's Beacon's Fran
18272—833—Sr3—365C—3x
Ideal's Factor
S. Ideal's Teton
D. Ideal's Superior's Fran
23681—1222—5yrs—365—3x
Ideal's Kraft
S. Ideal's Pontius
D. Ideal's Superior Kathy
18668—1142—Sr3—365—3x

MULHOCAWAY GUERNSEYS
MR. & MRS. LLOYD B. WESCOTT
Box 73, Rosemont
Mulhocaway Beauty Butterfat
S. Coldspring's Beauty Noble King
D. Mulhocaway Butterfat Arum
15367—805—7yrs—365C—3x
Mulhocaway Butterfat Dolphin
S. Mulhocaway Beauty Butterfat
D. Clearland Butterfat Dolly
13410—677—6yrs—305C—3x
Mulhocaway Butterfat Jeweler
S. Mulhocaway Butterfat Hollirex
D. Mulhocaway Lovely Topaz
11858—648—5HIR—305—2x
Mulhocaway Butterfat Dispatch
S. Mulhocaway Beauty Butterfat
D. Mulhocaway Lovely Diligent
16150—873—Jr2—365—3x
Mulhocaway Butterfat King Hal
S. Mulhocaway Beauty Butterfat
D. Mulhocaway Queen Halma
16364—912—7HIR—365—2x
Mulhocaway Eros Butterfat
S. Mulhocaway Butterfat Quartus
D. Mulhocaway Venus C
16494—838—7yrs—365C—3x

WOODACRES
ATHERTON W. HOBLER, Box 669, Princeton
Woodacres Royal Coronation
S. Woodacres Royal Leader
D. Manor Glen Levity
20638—1142—5yrs—365C—3x
Fairlawn Hornet's Sailor King
S. Fairlawn Actress' Hornet
D. Fairlawn Actor's Mistletoe
17004—888—5yrs—365—2x
Moreau Farms Chief
S. Fra-Mar Pharaoh
D. Eyeone of Hickory Hollow
17659—931—11HIR—365—2x
Woodacres Emporer
S. Woodacres Royal Coronation
D. Senecaside Meryl
13366—722—8HIR—305—2x
Woodacres Master Chief
S. Moreau Farms Chief
D. Rosalayn Master's Mary May
19814—1067—Sr4HIR—305—2x
Woodacres Royal Rose Master
S. Roetta Rose Master's Bud
D. Roetta Cherry's Bea
12518—656—7HIR—305—2x

NEW MEXICO

CHELTEN FARMS
J. W. TAYLOR, R. 2, Box 366, Las Cruces
Shamrock Priscilla's Pinnacle
S. Nyala Ermine's Bonanza
D. Martin Hornet's Priscilla
16636—648—8yrs—365—2x
Burger's Place Billy
S. Curtiss Candy Fabron
D. Elmcrest Demonstrator's Patsy
12071—597—Jr2—305C—2x
Henslee Farms Viscount
S. Henslee Farms Galahads Virgel
D. Western Glow Fame's Virtue
15370—763—Sr4—365C—2x

WAS-MERE FARM
C. L. WASMER, 519 Los Arboles, N.W., Albuquerque
Bluff View Statesman
S. Wilgorlan Farms Saturn
D. Primrose Double's Trade-Mark
17953—792—6yrs—365C—3x
Flying Horse Melody Charter
S. Flying Horse Melody Master
D. Hominy Hill Prince's Harp
16739—1017—Jr2—365C—3x
Was-Mere Fame's Anchor
S. Henslee Farms V. Fame
D. Brookside's Distinction Aura
14270—691—5DHIR—305—2x

NEW YORK

ATTEBROC FARM
ROGER H. CORBETTA, Millbrook
Using top A.I. Sires

CLOVER HILL FARM
FLOYD & HOMER SOUTHARD, R. 3, Cato
Applebrook Vern's Traveler
S. McDonald Farms Jolly Vern
D. Wye Heights Tulip
10980—666—6DHIR—305—2x
McDonald's Jolly Dale
S. McDonald Farms High Neptune
D. McDonald Farms Supreme Zante
9550—481—Sr3HIR—305—2x

DEWAN FARMS
MUTUAL MILK SALES, INC., Oneida
Miss Lily's Neptune
S. McDonald Farms High Neptune
D. McDonald Farms Miss White Lily
15450—759—6DHIR—305—2x
McDonald Farms Royal Crown
S. McDonald Farms Jolly Paragon
D. McDonald Farms R. L. Wonder Girl
8716—406—Jr2HIR—305—2x

EMROY FARM
ROY J. & EMMA J. KAMM, Kamm Rd., Marietta
Burger's Place Billy
S. Curtiss Candy Fabron
D. Elmcrest Demonstrator's Patsy
12071—597—Jr2—305C—2x
McDonald Farms Jolly Val
S. McDonaid Farms High Neptune
D. McDonald Farms S. Music
15445—821—5yrs—365C—3x
Norgert's Royal Nance
S. Foremost Quantity's Royal
D. Char-Lane E. Nancy
19084—872—7HIR—305—2x
Also using NYABC Sires

GREYSTONE FARM
L. S. RIFORD, West Genesee Rd., Auburn
Greystone King Mo
S. Fairlawn Actorine's King
D. Ida Valor Chief
14580—707—6DHIR—305—2x
Greystone Fancy King
S. Fairlawn Actorine's King
D. Greystone Charming Fancy
12344—700—Sr2—365—3x

HANOVER HILL FARMS
HENRY I. CHRISTAL
R.F.D. 1, Box 2, Yorktown Heights
Wyno Hamlet's Hornet
S. Wyno Bond's Hamlet
D. Wyno Saint's Holly
14935—807—Sr3HIR—305—2x
Wandamere Predictor
S. Wandamere Doug's Hercules
D. Valley Rogue Petunia
12634—601—Jr3—305C—3x

HIGH MEADOWS FARM
HENRY VENIER
Sentinel Heights Road, La Fayette
High Meadows Jolly Waterloo
S. McDonald Farms High Neptune
D. Caumsett Regal Gloss
14078—647—Jr2—365C—3x
High Meadows Corrector
S. McDonald Farms Jolly Brilliant
D. Caumsett Eastern Gloria
15585—720—7yrs—365C—3x
High Meadows Moonson
S. McDonald Farms Jolly Brilliant
D. Caumsett Indian Moonbeam
12809—679—Jr2—365C—3x
High Meadows Jolly Duke
S. McDonald Farms High Neptune
D. Caumsett Regal Cleo
12168—644—Jr2—365C—3x

HILLCREST FARM
RONALD WETHERWAX, R. 1, Wyoming
East Koy Pridemark
S. Moreau Farms Chief
D. Larch Hollow Augustine
14300—675—7DHIR—305—2x
Hillcrest Val's Adam
S. McDonald Farms Jolly Val
D. Larch Hollow Ethel
16330—744—Jr4DHIR—305—2x

LERSON LAWN FARMS
WILLIAM L. & L. V. EMERSON
Depot Road, Sennett
Lerson Lawn Bright Rival
S. McDonald Farms Rival Viscount
D. Lerson Lawn King's Viranne
15681—635—6yrs—305—3x
Lerson Lawn Bright Arlen
S. Lerson Lawn Bright Rival
D. Lerson Lawn Arlene
11380—600—6DHIR—305—2x
Wyno Fame's Jason
S. Henslee Farms V. Fame
D. Wyno Hero Jade
15071—703—Jr2HIR—305—2x

LIMESTONE CREEK GUERNSEY FARM
WILLARD C. LIPE
Pompey Center Road, Manlius
Maplevale Ben Hur
S. Nyala Ermine's Bonanza
D. Woodside Grandee Bessie
12980—676—5DHIR—305—2x
Norgert's Nance Diamond
S. Norgert's Royal Nance
D. Norgert's Quebec Diamond
13900—796—Jr4DHIR—305—2x
Also using top A.I. sires.

LITTLE FALLS FARM
STEWART & IVA PARNELL & SONS
Federal Rd., Piffard
Deep Lake Little Falls Flash
S. Fritzlyn Jeanette's Flash
D. Little Falls Charming Mary
17036—771—7yrs—365—2x
Also using NYABC sires.

MAPLE ROW FARM
EDGAR CHAPMAN, Conewango Valley
Maple Row Bo-Matic
S. Nyala Ermine's Bonanza
D. Maple Row Pharaoh's Babe
Yellow Creek S. Fortune
S. Yellow Creek Jewel Supreme
D. Yellow Creek Rose Spot
16131—880—Sr3HIR—365—2x
Gayoso View Fame's M. Supreme
S. Henslee Farms V. Fame
D. Yellow Creek S. Lovely Maid
14933—802—Jr3HIR—222—2x

MAPLE VUE FARM
VANCE ROBY, Ionia
Using NYABC Sires

MAY RICH FARM
MR. & MRS. RICHARD P. OUTHOUSE
R. D. 3, Canandaigua
McDonald Farms Royal Buddy
S. McDonald Farms Jolly Paragon
D. McDonald Farms Rival's Vashti
10093—575—Sr4HIR—302—2x

McDONALD FARMS-CORNELL UNIVERSITY
Cortland
McDonald Farms Jolly Val
S. McDonald Farms High Neptune
D. McDonald Farms S. Music
15445—821—5yrs—365C—3x
McDonald Farms Premier
S. McDonald Farms Prediction
D. McDonald Farms S. Marguerite
13807—792—Sr4—365C—3x
McDonald Farms Jolly Brilliant
S. McDonald Farms High Neptune
D. McDonald Farms Ideal Nova
14479—817—7yrs—305C—2x
High Meadows Jolly Waterloo
S. McDonald Farms High Neptune
D. Caumsett Regal Gloss
14078—647—Jr2—365C—3x
High Meadows Jolly Gladiator
S. McDonald Farms High Neptune
D. Caumsett Indian Gloryanna
11620—558—5DHIR—305—2x
McDonald Farms Rival Captain
S. McDonald Farms Pre Rival
D. McDonald Farms Jolly Token
13034—672—Sr4HIR—305—2x
McDonald Farms Mister Don
S. McDonald Farms Premier
D. McDonald Farms Jolly Thella
11670—628—7DHIR—305—2x
Burger's Place Billy
S. Curtiss Candy Fabron
D. Elmcrest Demonstrator's Patsy
12071—597—Jr2—305C—2x

McDONALD PROPERTIES
R. L. & ELEANOR F. McJUNKIN, Cortland
McDonald Farms Premier
S. McDonald Farms Prediction
D. McDonald Farms S. Marguerite
13807—792—Sr4—365C—3x
McDonald Farms Jolly Val
S. McDonald Farms High Neptune
D. McDonald Farms S. Music
15445—821—5yrs—365C—3x
McDonald Farms Jolly Brilliant
S. McDonald Farms High Neptune
D. McDonald Farms Ideal Nova
14479—817—7yrs—305C—2x

NEW YORK ARTIFICIAL BREEDERS' COOPERATIVE, INC.
P. O. Box 528, Ithaca, 14851
Yellow Creek S. Fortune
S. Yellow Creek Jewel Supreme
D. Yellow Creek Rose Spot
16131—880—Sr3HIR—365—2x
Fairlawn K. Pharaoh
S. Fairlawn H. Eastern King
D. Moreau Farms Princess
15826—784—Jr3—AR—365—3x
Old Homestead G.A.B.A. Phareka
S. Fra-Mar Pharaoh
D. Old Homestead Aileen
14891—750—7HIR—365—2x
Hansenarea Motel
S. Moreau Farms Chief
D. Hansenarea Betela
17700—822—9DHIR—305—2x
Fairlawn Muriel's Valor
S. Fairlawn Actor's Royal Valor
D. Fairlawn K. Muriel
17203—910—10yrs—AR—365—2x
Woodacres Leader's Trumpeter
S. Fairlawn Actor's Leader
D. Brookside J. Hardwick's Harmony
17126—844—Jr4HIR—365—3x
Emroy Bonaparte
S. Nyala Ermine's Bonanza
D. Emroy Chief Abby
15578—833—6DHIR—365—2x

OLD HOMESTEAD
DOUGLAS R. STANTON, R. 2, Greenville
NYABC sires used exclusively.

PECKHURST FARM
G. HAROLD PECK, Box 90, Schuylerville
Peckhurst Eastern Happy Count
S. Northern Hermes
D. Fairlawn K. Portia
10670—526—9DHIR—292—2x
Cobleskill Flash Actor
S. Fritzlyn Jeanette's Flash
D. Forge Hill Chal Aclouise
12740—579—5DHIR—305—2x
Fritzlyn Jeanette's Flash
S. Fritzlyn Flash
D. Fritzlyn Gypsy King's Jeanette
19672—894—Sr4—365—3x

PLEASANT KNOB FARM
ERNEST A. RYMPH, Greenwich
High Meadows Adapter
S. McDonald Farms Royal Trader
D. Vera Ultra Ajax
12130—699—5DHIR—305—2x
Also using top A.I. sires

RIPLEY FARM
ROLAND RIPLEY, R.D. 4, Cortland 13045
Wandering Brook JV Curtiss
S. McDonald Farms Jolly Val
D. Abbottholm Golden Curtiss Mag
10443—458—Jr2HIR—305—2x

ROSENDAHL FARM
JOHN E. CALHOUN & SONS, Hoosick Falls
Rosendahl Lady's Nugget
S. McDonald Farms Pre Nugget
D. Yellow Creek King's Lady
14421—796—9yrs—365C—2x
Chedco Sally's Nobleman
S. Franchester Cecilia's Nugget
D. Chedco Actor's Sally
11119—607—Jr2HIR—303—2x
Rosendahl Billy Boy
S. Burger's Place Billy
D. Rosendahl Jim's Ruth
15300—819—9DHIA—365—2x
Nyala King's Cavalier
S. Fairlawn H. Eastern King
D. Fairlawn Peerless Ermine
17855—893—8yrs—365—3x

STEVER FARMS
N. F. STEVER & SONS, R.D. 2, Johnson City
Stever's Douglas Caeser
S. Stever's Baron Douglas
D. Shining Star Storrs
15601—757—Jr3—305C—3x
Stever's George
S. Stever's Douglas Caeser
D. Stever's Doug's Primuette
12090—555—Jr4DHIR—305—2x

TANRACKIN FARM
THOMAS M. WALLER, Bedford Hills
Using top A.I. sires.

VAN KLEECK FARM
GEORGE VAN KLEECK, Hobart
Deep Lake Fritz
S. Fritzlyn Jeanette's Flash
D. Grassland Hiwood D. Stella
14809—691—6DHIA—308—2x
Also using NYABC sires.

WANDERING BROOK FARMS
STANLEY MURPHY, Tully
McDonald Farms Jolly Val
S. McDonald Farms High Neptune
D. McDonald Farms S. Music
15445—821—5yrs—365C—3x
McDonald Farms Mister Zell
S. McDonald Farms Premier
D. McDonald Farms Henrietta
18056—830—8yrs—365—3x
Wandering Brook Mo-Mar
S. Moreau Farms Chief
D. Marijane of Orchard Brook
14220—574—13DHIR—305—2x

WELCOME STOCK FARM
WILLARD H. PECK & SON
R.D. 1, Box 143, Schuylerville
LushAcres Hermes' Piper
S. Northern F. Hermes
D. Northern Assault's Paula
11685—639—Sr3—365C—3x
Welcome Wistful Bonanza
S. Nyala Ermine's Bonanza
D. Welcome Challenger's Wistful
12788—718—5HIR—305—2x

WHEELER ACRES
RAYMOND WHEELER, Marietta
Wyno Saint's Hero
S. Wyno Beau's Saint
D. Wandamere Bond's Helena
15063—675—Sr2—365—3x
Emroy Bilbo
S. Burger's Place Billy
D. Emroy Chief Abby
13680—727—6DHIR—305—2x
Also using top A.I. sires

WIGHTMAN GUERNSEY FARM
ALICE K. & OTIS F. WIGHTMAN
R.D. 1, Greene
Wandering Brook JV Major
S. McDonald Farms Jolly Val
D. Marijane of Orchard Brook
14220—574—13DHIR—305—2x
Norgert's Royal Nance
S. Foremost Quantity's Royal
D. Char-Lane E. Nancy
19084—872—7HIR—305—2x

NORTH CAROLINA

ALLAN MANOR FARM
A. C. MIMS, 1600 Leggett Road, Rocky Mount
Burger's Place Billy
S. Curtiss Candy Fabron
D. Elmcrest Demonstrator's Patsy
12071—597—Jr2—305C—2x
Henslee Farms Viscount
S. Henslee Farms Galahads Virgel
D. Western Glow Fame's Virtue
15370—763—Sr4—365C—2x
Allan Manor P. R. Improver
S. McDonald Farms Pre Reveller
D. Allan Manor Illrise
12130—556—7yrs—305C—2x

BOTTOM VIEW FARM
HAROLD E. MYERS & SONS, R. 1, Cleveland
Bayville Orlando
S. Southampton Maxim
D. Wilburn Imperial Oleander
16460—784—6yrs—365C—3x
Bayville Royal Supreme
S. Bayville Royal Leslie
D. Bayville Marked Sue
12045—545—Sr3HIR—305—2x
Bayville Verity Ensign
S. Spring Ridge General Lad
D. Bayville Royal Evelyn
15320—730—Sr4DHIR—305—2x

BROOKBERRY FARM
BOWMAN GRAY, R. 8, Winston-Salem
McDonald Farms Jolly Venture
S. McDonald Farms High Neptune
D. McDonald Farms Ideal Nova
14479—817—7yrs—305C—2x
Brookberry Jolly Monitor
S. McDonald Farms Jolly Venture
D. Brookberry Miss Moonlight
12275—614—Sr3HIR—305—2x
Grand View Chieftain's Leader
S. Grandview Predictor's Chieftain
D. Hanover Hill J. Leader
13573—690—5yrs—365—3x

GUERNSDEL FARM
DR. H. C. CARR, R. 2, Chapel Hill
Lauxmont Dandy
S. Maxim of McDonald Farms
D. Lauxmont Actor's Vanity
12603—600—Jr2—365C—3x
Guernsdel Lauxmont Maxim
S. Maxim of McDonald Farms
D. Guernsdel Maxim Kathleen
13216—636—5HIR—365—3x
Guernsdel Romulus Chief
S. Maxim of McDonald Farms
D. Midview Romulus Chic
11560—551—Sr4DHIR—305—2x

PINNACLE VIEW FARM
J. C. RANDLE & SON, R. 2, Kings Mountain
Guernsdel Maxim Nathan
S. Bournedale Maxim's Duke
D. Rupert's Nettie
15692—782—5yrs—365—3x
Belmont View Sargent Andy
S. Edisto Farms M. Sargent
D. Belmont View Primer Amy
13327—590—6yrs—365—2x
Grand View Chieftain's Chief
S. Grandview Predictor's Chieftain
D. Grand View Royal's Consort
10914—511—Jr4—305—2x

QUAIL ROOST FARMS
GEORGE WATTS HILL, Rougemont
Quail Roost Loyal Token
S. Grand View May Royalty
D. Quail Roost Noble Teeny
14134—710—Jr3HIR—365—3x
Quail Roost Kater Topper
S. Quail Roost Proud Kater
D. Quail Roost Majesty Teeny
13483—763—Jr3—365—3x
Quail Roost Kater Toiler
S. Quail Roost Proud Kater
D. Quail Roost NoMax Tilda
13853—663—5yrs—365—3x
Bayville Mariner of Fame
S. Henslee Farms V. Fame
D. Bayville Loyal Marlene
13460—555—5DHIR—305—2x

OHIO

ANSMIL FARMS
ANSON B. SMITH, 74 N. Third St., Columbus 21
McDonald Farms R. L. Dividend
S. McDonald Farms Pre Rose Lad
D. McDonald Farms Jolly Token
13335—683—Jr2—365C—3x

CEDARBROOK FARM, INC.
J. C. GORMAN, Pres., R.D. 2, Bellville
Deep Lake Bonanza's Mark
S. Nyala Ermine's Bonanza
D. Deep Lake F. Margery
14530—841—7DHIR—305—2x
Cedarbrook J. S. Marshall
S. Yellow Creek Jewel Supreme
D. Colbys Annabelle
13275—587—Jr4HIR—305—2x
Grayce Farms Jessie's Chief
S. Grayce Farms Chief
D. Grayce Farms Foremost's Jessie
18062—829—Sr3HIR—305—2x
Cedarbrook Polly's Nance
S. Norgert's Royal Nance
D. Lyrene Emory's Polly
15760—780—5DHIR—305—2x

CENTRAL OHIO BREEDING ASSOCIATION
1224 Alton-Darby Rd., Columbus 4
Westlynn B. College King
S. Nyala Ermine's Bonanza
D. Westlynn Clute
14154—624—6HIR—365C—2x
Franchester Transfer's Jester
S. Blakeford Transfer
D. Franchester Free Laughter
18271—803—Sr3—365C—3x
Lyrene Myra's Wistar
S. Lyrene Ch. Wistar
D. Lyrene Favorite Myra
14292—772—Sr4HIR—365—2x
Lauxmont Bohemian
S. Maxim of McDonald Farms
D. Northfield N. Blanche
19567—959—8yrs—365—3x
Golden Grange Ideal Vangeline
S. McDonald Farms Augusta's Ideal
D. Golden Grange R. Evangeline
19039—844—7yrs—365—3x
Foremost Footprint's Superior
S. Foremost Footprint
D. Foremost J. C.'s Faithful
12730—638—Sr4—365C—3x
Applebrook Fame's Corporal
S. Henslee Farms V. Fame
D. Applebrook Prediction Carla
13340—642—6DHIR—305—2x
Franchester Cecilia's Bonanza
S. Nyala Ermine's Bonanza
D. Glengeran Leader's Cecilia
16450—754—7yrs—305C—3x
Feura Mo Lucky
S. Moreau Farms Chief
D. Feura For Lidelia
15380—816—Sr4DHIR—305—2x
Ansmil Champion Chum
S. Hominy Hill Champion
D. Wagner's Belinda Pearl
20170—858—Sr3DHIA—347—2x
Norgert's Bea Dewey
S. Rosewood Royal Aristocrat
D. Norgert's Scotsman Dewdrop
15840—852—10DHIR—305—2x
Rosewood Aristocrat Bea
S. Rosewood Royal Aristocrat
D. Rosewood D. Bea
13075—685—Sr2HIR—305—2x
Riverview Illeta's Prince
S. Nyala Ermine's Bonanza
D. Riverview Princess Illeta
13971—806—Sr2—365—2x
Yellow Creek Butterfat Bart
S. Yellow Creek Lady Hero
D. Yellow Creek Butterfat Barbea
14263—784—Sr3HIR—365C—3x
Deep Lake Bon-Flash Deacon
S. Nyala Ermine's Bonanza
D. Adell Farm Fay's F. Delight
13590—698—Jr3—365—2x
Foremost Missourian Mixter
S. Foremost Missourian
D. Foremost Crown's Faithful
16695—802—7yrs—365—3x
Rosewood Bea Hazen
S. Rosewood Royal Aristocrat
D. Ideal's G. S.' Hazel
18455—1081—Sr3—365—3x

CLEARVIEW FARM
DR. CHARLES P. ADKINS, R. 1, St. Henry
Villa-Way Ross
S. Villa-Way P. Bambi
D. Carless's Carmel Carmine
13693—767—5HIR—727 T.M.
Windy Heights Butterfat Bart
S. Yellow Creek Butterfat Bart
D. Windy Heights Jolly Anita
13747—705—Jr3HIR—305—2x

FRANCHESTER FARMS
CHARLES B. BOLTON, R. D. 2, West Salem
Franchester Cecilia's Bonanza
S. Nyala Ermine's Bonanza
D. Glengeran Leader's Cecilia
16450—754—7yrs—305C—3x
Franchester Transfer's Jester
S. Blakeford Transfer
D. Franchester Free Laughter
18271—803—Sr3—365C—3x
Rosewood Bea Cecil
S. Rosewood Royal Aristocrat
D. Henslee Farms Vicelia
13400—708—Jr3DHIR—305—2x

GOLD BANNER FARM
CARL FORTKAMP, R.R. 1, Coldwater
Gold Banner S. Grant
S. Yellow Creek Jewel Supreme
D. South View King's Greta
14170—755—Sr4DHIR—305—2x
Gold Banner B. Viro
S. Nyala Ermine's Bonanza
D. Flying Horse M.'s Vera
14424—672—Jr2—305C—3x

GOLDEN GLOW FARM
WAVE TEDROW & SON, R.F.D. 2, Box 309, Delta
Golden Glow Foremost Mariner
S. Mer-Don's Foremost Bright Lad
D. Golden Glow Mirandy T.
10590—616—Jr4DHIR—302—2x
Mer-Don's Foremost Bright Lad
S. Fairlawn Actor's Foremost
D. Barbara Lue of Edorah
14722—664—8yrs—365—2x

GRAND LAKE FARM
HOMER FRAHM, R. R. 3, Celina
Lauxmont Geronimo
S. Maxim of McDonald Farms
D. Green Hill's Joyie
17059—954—12yrs—365—3x

HICKORY GROVE FARMS
PAUL & EDWARD BEILER, R. 1, Bellevue
Chedco Samson
S. Fairlawn K. Marmion
D. Hominy Hill Sarah
14313—757—Jr4—365—3x
Chedco Lorraine's Peer
S. Fairlawn Blanche's Actor
D. Hominy Hill Princess Lorraine
14621—790—Sr3—365—3x

KOKOSING FARMS
M. C. BOUTON & SONS, R. 2, Mt. Vernon
KoKosing's Golden Bonanza
S. Franchester Cecilia's Bonanza
D. KoKosing's Free Laughter
21794—1095—8HIR—305—2x
KoKosing's Premier
S. McDonald Farms Premier
D. KoKosing's Royalmost Lute
13110—612—Sr3DHIR—305—2x
KoKosing's Royal Hornet
S. Norgert's Royal Nance
D. KoKosing's Royalmost Princess
13040—710—3DHIR—305—2x (pending)

MELODY MOUND FARM
ROBERT BARTON, Sabina
Yorklynn Brilliant Viking
S. Liseter Brilliant
D. Yorklynn Gage's Violet
10210—507—Sr2DHIA—305—2x

MISSISSINEWA FARMS
H. W. STOCKSDALE, R. 1, Box 103, Union City
McDonald Farms Mister Anton
S. McDonald Farms Premier
D. McDonald Farms Le Patience
14875—783—5yrs—365C—3x

NOBA, INC.
Box 1015, Tiffin
Mulhocaway Butterfat Diplomat
S. Mulhocaway Butterfat Adonis
D. Master's Dilley
15721—746—5yrs—305C—3x
Mulhocaway Beauty Butterfat
S. Coldspring's Beauty Noble King
D. Mulhocaway Butterfat Arum
15367—805—7yrs—365C—3x
Erwin Farms Prince Supreme
S. Yellow Creek Jewel Supreme
D. Pansy's Smilin' Princess
14341—730—Jr2HIR—305—2x
Western Glow Beauty Butterfat
S. Mulhocaway Beauty Butterfat
D. Western Glow Fond Mary Duchess
15508—721—Jr2HIR—365—2x
Yellow Creek S. Traveler
S. Yellow Creek Jewel Supreme
D. Yellow Creek Noble Charity
15713—858—9HIR—339—2x
Metzger Farms Transfer Valor
S. Blakeford Transfer
D. Metzger Farms Monarch Vanity
17000—922—8DHIR—364—2x
Flying Horse Harmony Royalmost
S. Flying Horse Melody Master
D. Flying Horse General Rose
19720—1041—Sr4—365C—3x
Edisto Farms Flash's Star
S. Fritzlyn Jeanette's Flash
D. Tanglewood King's Little Star
16310—742—7DHIR—305—2x
Hominy Hill Furness
S. Hominy Hill Rose King
D. Hominy Hill Champion Fern
22466—1067—6yrs—365—2x
Chedco Hollyhock's Actor
S. Fairlawn Blanche's Actor
D. Chedco K. Hollyhock
13400—773—Sr4HIR—305—2x
Pond Acre Farm's F. Flicker
S. Fritzlyn Jeanette's Flash
D. Five Star Dolly
18706—1221—8HIR—365—2x
Fairlawn K. Fortune
S. Fairlawn H. Eastern King
D. Fairlawn Actor's Linaria
16277—903—Sr4—365C—3x
McDonald Farms Jolly Bert
S. McDonald Farms High Neptune
D. Elmcrest Prophet's Pauline
12870—660—Sr2—305C—2x

RAEMELTON FARM
1030 Marion Avenue Road, Mansfield
Chedco Samson
S. Fairlawn K. Marmion
D. Hominy Hill Sarah
14313—757—Jr4—365—3x
Spar Hill Designer Junior
S. Spar Hill Jolly Designer
D. Glengeran S. Cecilia
17040—742—6DHIR—305—2x

RIVARRE FARM
G. H. KRANER, R. 2, Rockford
Alpine Rose Secret Echo
S. Northern A. Secret
D. Alpine Rose Royal Venis
12812—788—Sr4—365—2x
Alpine Rose C. C. Royal
S. Mer-Don's Royal Chief
D. Alpine Rose Royal Chrystal
14738—948—Jr3—365—2x

EDW. WITSCHI
R. 1, Mendon
Using A. I. Proved Sires

YORKLYNN FARM
HENRY ZUMFELDE & SONS
R. 4, Box 33A, Wauseon
Yorklynn Brilliant Viking
S. Liseter Brilliant
D. Yorklynn Gage's Violet
10210—507—Sr2DHIA—305—2x

OKLAHOMA

LILY LANE GUERNSEY FARM
E. R. & OTTO BEROUSEK, Oklahoma City
Henslee Farms V. Fame
S. Coldspring's B. R. Forcaster
D. Western Glow Fame's Virtue
15370—763—Sr4—365C—2x
Norgert's Royal Nance
S. Foremost Quantity's Royal
D. Char-Lane E. Nancy
19084—872—7HIR—305—2x
Burger's Place Billy
S. Curtiss Candy Fabron
D. Elmcrest Demonstrator's Patsy
12071—597—Jr2—305C—2x

OREGON

ALDER DELL FARM
G. SELANDER & SONS, R. 2, Box 158, Sherwood

Brownies Farms Prince
S. Nyala Ermine's Bonanza
D. Brownies Farms Philbena
10350—581—Sr2HIR—361—2x

Western Glow Normine's Bonanza
S. Nyala Ermine's Bonanza
D. Western Glow Travler's Normine
11330—561—Sr3HIR—305—2x

Brownies Farms Comet
S. McDonald Farms Premier
D. Idyl-Wild Farms T. Contestant
14247—738—8HIR—365C—2x

BROWNIES GUERNSEY FARMS
ORVILLE L. BROWN, R. 1, Box 417, Woodburn

Westlynn B. Coast King
S. Nyala Ermine's Bonanza
D. Westlynn Clute
14154—624—6HIR—342—2x

Westlynn Nero's Navaho
S. Westlynn Nero
D. Westlynn Norline
10299—508—6HIR—316—2x

Brownies Farms Optimist
S. Nyala Ermine's Bonanza
D. Brownies Farms Ocieanna
16241—804—Jr3HIR—365—2x

Brownies Farms Belmont
S. Westlynn B. Coast King
D. Brownies Farms Brenda
16106—801—5HIR—365—2x

Brownies Farms Ozzie
S. Nyala King's Cavalier
D. Brownies Farms Ocie
20232—993—6HIR—365—2x

Brownies Farms Oregon
S. Nyala Ermine's Bonanza
D. Brownies Farms Ocieanna
16241—804—Jr3HIR—365—2x

Brownies Farms Outlaw
S. McDonald Farms Premier
D. Brownies Farms Ocie
20232—993—6HIR—365—2x

Brownies Farms Banker
S. Brownies Farms Optimist
D. Brownies Farms Brenda
16106—801—5HIR—365—2x

MARSH HOMESTEAD FARMS
WILLIAM E. MARSH & SONS
R. 1, Box 24, Cornelius

Homestead Lake Louise Noble
S. Westlynn King's Noble
D. Lake Louise Dancer's Phyllis
11650—570—Sr2DHIR—365—2x

Homestead's Bon. Prince
S. Nyala Ermine's Bonanza
D. Lake Louise Dancer's Phyllis
11650—570—Sr2DHIR—365—2x

Nyala King's Leader
S. Fairlawn Ermine's King
D. Nyala Honor's Blue Bell
17155—793—Jr4—365—2x

OREGON STATE UNIVERSITY
JOHN JACOB ASTOR EXPERIMENT STATION, Astoria

Deep Lake Fy. Berthold
S. Deep Lake Flashy
D. Adell Farm Lena's F. Bertha
14307—913—7HIR—305—2x

Bayville Royal Astor
S. Bayville Royal Leslie
D. Bayville Margaret Jollity
10379—498—Sr4HIR—305—2x

Tideland Jason's Herald
S. Cla-ore Bonanza's Jason
D. Tideland Ludlow's Hanna
14514—765—8HIR—305—2x

VALE VIEW GUERNSEY FARM
JOE S. PAYNE, R. 2, Box 302, Vale

Prestdale Vic's Rex
S. Prestdale Bon. Victor
D. Prestdale Bon. Relsa
11672—626—Jr3HIR—305—2x

Roetta D. Big Boy
S. Roetta Rose Master's Bud
D. Roetta Blossom's Duet
12360—611—Sr2HIR—354—2x

Graysmarsh Command
S. Cedarcroft Jaycee
D. Cedarcroft Gem's Mardel
15920—664—Sr3DHIR—305—2x

VALLEY VIEW FARM
STAEHELY BROS., R. 1, Box 566, Oregon City

Roetta Blossom's Orbit
S. Roetta Rose Master's Bud
D. Roetta Cherry Blossom
14769—633—6HIR—305—2x

Wandamere Pre Trumpeter
S. McDonald Farms Premier
D. Daybreak D. J. Trinket
12335—709—Jr3HIR—339—2x

Valley View Count
S. Wandamere Pre Trumpeter
D. Valley View Nitro's Rose
11036—552—Jr2HIR—342—2x

Valley View Marvelous
S. Wandamere Bond's Defender
D. Valley View Bond's Melba
14561—763—8HIR—355—2x

Valley View Supreme
S. Wandamere Bond's Defender
D. Valley View Mirth
10749—635—Jr3HIR—345—2x

VANHER GUERNSEY FARM
FRANCIS HERTEL, R. 1, Box 71, Cornelius

Brownies Farms Optimist
S. Nyala Ermine's Bonanza
D. Brownies Farms Ocieanna
16241—804—Jr3HIR—365—2x

Brownies Farms Belmont
S. Westlynn B. Coast King
D. Brownies Farms Brenda
16106—801—5HIR—365—2x

WILSONA FARMS, INC.
HANS LEUTHOLD & SONS
R. 2, Box 878, Tillamook

Wilsona Golden Boy
S. Wilsona Farms Commando
D. Wilsona Golden Glitter
17378—784—7HIR—365—2x

Wilsona Farms Jonacre
S. Cla-ore Mongoose
D. Jean of Tillamook Meadows
12608—661—6HIR—616 T.M.

Wilsona Jason's Glen
S. Wilsona Commando Jason
D. Wilsona Golden Glitter
16628—790—8HIR—359—2x

PENNSYLVANIA

ANTIETAM FARM
MRS. FLORENCE B. LYON
P. O. Box 367, Waynesboro

Antietam H. Royalist
S. Fairlawn Actor's Holliston
D. Antietam Royal Sue
11772—680—Jr2—365C—3x

Antietam Brilliant
S. Liseter Brilliant
D. Antietam H. Queen
13061—691—5HIR—305—2x

APPLEBROOK GUERNSEYS
DONALD & MARIE BROWN
4 Valley Road, Wawa

Applebrook Prediction Supreme
S. McDonald Farms Prediction Jr.
D. Applebrook's Golden Beam
13946—738—8yrs—365C—3x

McDonald Farms Jolly Vern
S. McDonald Farms High Neptune
D. McDonald Farms Pre Songbird
10007—514—Jr2—365C—3x

ATLANTIC BREEDERS COOPERATIVE
Box 254, Lancaster, 17604

Miss Lily's Neptune
S. McDonald Farms High Neptune
D. McDonald Farms Miss White Lily
15450—769—6DHIR—305—2x

Colby's Gabriel
S. Langmeadow Magar
D. Langmeadow Mambi
12380—615—8HIR—305—2x

Ideal's Patty's Superior
S. Ideal's Superior
D. Ideal's L. D.'s Patty
21139—1114—Sr3—365—3x

Chedco Bonanza's King
S. Nyala Ermine's Bonanza
D. Chedco K. Hollyhock
12959—754—Sr3HIR—305—2x

Golden Harvest King Cole
S. Gardenville Rose King
D. Blakeford Colleen
15612—863—10HIR—305—3x

Chedco Janet's King
S. Fairlawn K. Dairy King
D. Fairlawn Actor's Janet
16201—781—Jr4—365—3x

Wyno Saint's Hugo
S. Wyno Beau's Saint
D. Wandamere Bond's Helena
15063—675—Sr2—365—3x

McDonald Farms JV Eminent
S. McDonald Farms Jolly Val
D. Riverview Lad's Bountiful
15774—821—7yrs—365C—3x

Foremost Happy Ace
S. LushAcres Hermes' Happy Fella
D. Foremost Footprint's Quality
19514—979—5yrs—365—3x

Flying Horse Master's King
S. Fairlawn K. King
D. Flying Horse Master's Rosemary
18448—1003—5yrs—356C—3x

Hominy Hill Imperial
S. Hominy Hill Champion
D. Hominy Hill Princess Alta
17121—728—Sr2—365C—3x

Lake Louise Coronation Prince
S. Lake Louise Coronation King
D. Lake Louise Superb's Patti
20038—1087—7HIR—365—2x

COLDSPRINGS FARM
EST. S. C. PRICE, Sugarloaf

Coldspring's Coronation King
S. Lake Louise Coronation Prince
D. Coldspring's Defender's Betina
9670—436—Jr4DHIR—305—3x

Coldspring's Coronation Prince
S. Lake Louise Coronation Prince
D. Coldspring's B. V. Charlotte
9510—536—Sr4DHIR—305—3x

Chedco Janet's Commander
S. Franchester Cecilia's Nugget
D. Chedco K. Janet
17531—1019—5yrs—365—2x

CORNER PARK FARM
CLARENCE R. HACK & SONS, Berwick

Deep Lake Flash's Hilary
S. Fritzlyn Jeanette's Flash
D. Ideal's Superior's Hilda
14187—851—Sr3—365C—3x

C. P. Jolly Vern's Annual
S. McDonald Farms Jolly Vern
D. Count's Glorianna
14892—620—4yrsDHIA—294—2x

CRUMDALE FARM
MRS. EUGENIA C. MADEIRA, Berwyn

Liseter Brilliant Ruler
S. Liseter Brilliant
D. Liseter Ramona
13552—587—7HIR—305—2x

Wyno Fame's Ross
S. Henslee Farms V. Fame
D. Wyno Hero Rosellen
14313—719—Jr2HIR—305—2x

Lake Louise Rose Lad
S. Pine Manor Rose King
D. Imp. Lake Louise Petite Etoile
18390—857—10HIR—365—2x

EAST MALTA FARMS
NELSON E. WITMER, Dalmatia

East Malta Lady Fame
S. Henslee Farms V. Fame
D. Haylands K. Lady Kent
12080—709—7DHIR—305—2x

Sunny Crest Saint's Laddie
S. Wyno Saint's Hero
D. Wyno Beau's Lyla
15461—860—5HIR—305—2x

Kerest Predictor Davy
S. Wandamere Predictor
D. Hanover Hill Sonye
9604—538—Sr3HIR—305—2x

FRIENDSHIP HILL FARM
MR. & MRS. S. C. MARTIN, New Geneva

Lake Louise Coronation Prince
S. Lake Louise Coronation King
D. Lake Louise Superb's Patti
20038—1087—7HIR—365—2x

Friendship Nettie Prince
S. Lake Louise Coronation Prince
D. Nettie Verbena
20070—850—6DHIR—305—2x

Friendship Ida's P. Verbina
S. Grayce Farms Foremost Peerless
D. Friendship Prince Verbina
11050—457—Jr2DHIR—305—2x

GWYNLLAN FARM
A. D. THAYER, Gwynedd Valley

Locust Grove Bright Jonah
S. Locust Grove Merit's Bright Lad
D. Sterlingold Lady Jean
14593—727—Jr3—365—3x

Hominy Hill Honor
S. Hominy Hill Champion
D. Hominy Hill R.K. Harp
13895—742—Jr2—365C—3x

Hominy Hill Favorite
S. Hominy Hill Rose King
D. Hominy Hill Champion Faith
15202—793—Sr3—365C—2x

LAKE LOUISE FARM
RAYMOND GOERINGER, Dallas

Lake Louise Penn-Del
S. Lake Louise Royal Superb
D. Imp. Lake Louise Petite Etoile
18390—857—10HIR—365—2x

LAUXMONT FARMS
DR. GEORGE T. PACK, Wrightsville

McDonald Farms Jolly Zanton
S. McDonald Farms High Neptune
D. Riegeldale Emory's Clovette
12515—729—Sr4—365—3x

Lauxmont Gendarme
S. Maxim of McDonald Farms
D. Walnut Grove Mable A.
16687—806—10yrs—365—3x

Guernsdel Lauxmont Maxim
S. Maxim of McDonald Farms
D. Guernsdel Maxim Kathleen
13216—636—5HIR—365—3x

Lauxmont Dragoon
S. Maxim of McDonald Farms
D. Bedminster Bonnie Marie
14187—658—5yrs—305—2x

Lauxmont Border King
S. Pioneer Point Majesty
D. Gayhead's Alpha Quest
18851—1085—7yrs—365—3x

Lauxmont Constable
S. Guernsdel Lauxmont Maxim
D. Lagracarmel Roxie
20736—904—6yrs—365—3x

Lauxmont Argonaut
S. Maxim of McDonald Farms
D. Navarre Princess Marie
14890—809—Jr3DHIA—378—2x

Lauxmont Crusader
S. Maxim of McDonald Farms
D. Burkeville Emory's Elna
22849—979—9yrs—365—3x

Lauxmont Citation
S. Maxim of McDonald Farms
D. Mill Farm Poppy
29665—1190—8yrs—365—3x

Lauxmont Etonian
S. Maxim of McDonald Farms
D. Elna of Lauxmont
15795—846—Jr4—365—3x

Lauxmont Masterpiece
S. Pioneer Point Majesty
D. Burkeville Emory's Elna
22849—979—9yrs—365—3x

Sergeant Lauxmont
S. Maxim of McDonald Farms
D. Lauxmont Rare
13050—702—Jr4DHIR—305—2x
Lauxmont Destiny
S. McDonald Farms Jolly Zanton
D. Inverness Destiny
14584—728—6yrs—365—2x
Lauxmont Neptune
S. McDonald Farms Jolly Zanton
D. Lagracarmel Roxie
20736—904—6yrs—365—3x
Lauxmont Bolivar
S. Lauxmont Gendarme
D. Quarry Valley Vic's Bertha
19628—981—5yrs—365—3x
Lauxmont Maxim
S. Maxim of McDonald Farms
D. Burkeville Emory's Elna
22849—979—9yrs—365—3x
Lauxmont Bohemian
S. Maxim of McDonald Farms
D. Northfield N. Blanche
19567—959—8yrs—365—3x

LEADER FARMS
GUY A. LEADER & GUY A. LEADER, JR.
R. 2, York
Hominy Hill Distinction
S. Hominy Hill Champion
D. Hominy Hill Rosamond
16875—941—8yrs—365C—2x
Fairlawn S. Sailor Boy
S. Fairlawn K. Steadfast
D. Fairlawn Actor's Mistletoe
17004—888—5yrs—365—2x
Hominy Hill Delite
S. Hominy Hill Adrian
D. Hominy Hill Champion Darling
18640—897—Sr4—305—2x

LISETER FARM
JEAN L. A. DuPONT, Newtown Square
Liseter Brilliant
S. McDonald Farms Predictor
D. Caumsett Glimmer
15438—755—Sr4—365—3x
Liseter Brilliant Flame
S. Liseter Brilliant
D. Liseter Flame's Jane
18260—815—6yrs—365—3x
Liseter Sparkler
S. Liseter Brilliant
D. Liseter Flames Donette
19031—876—Sr4—365C—3x
Liseter Sultan
S. Liseter Brilliant
D. Liseter Royal Secret
10851—579—10HIR—305—2x
Liseter Sovereign
S. Liseter Brilliant
D. Liseter Bright Secret
16131—716—5HIR—305—2x
Liseter Winning Steadfast
S. McDonald Farms Rival Winner
D. Liseter Steadfast Donna
13342—722—6yrs—365C—3x

MEADOW SPRINGS FARMS
THOMAS C. H. WEBSTER & DR. J. ELLIS CROSHAW, JR., St. Thomas
Lauxmont Caduceus
S. Maxim of McDonald Farms
D. Green Hill's Joyie
17059—954—12yrs—365—3x
Melfield Duke
S. Melfield Patsey's Jim
D. Melfield Hazel
15946—705—6HIR—365—2x
White House Steadfast Tommy
S. Melfield Steadfast Patrick
D. Langvalley Corrina
11370—524—5DHIR—305—2x

MEADOW-WOOD DAIRIES
HOWARD B. BOMBERGER, R. 5, Lebanon
Hominy Hill Imperial
S. Hominy Hill Champion
D. Hominy Hill Princess Alta
17121—728—Sr2—365C—3x
Also using Atlantic Breeders Cooperative sires.

MEETINGHOUSE LANE FARM
H. H. McCONNELL, R.F.D. 1, Honey Brook
McDonald Farms Jolly Zestful
S. McDonald Farms High Neptune
D. Hidden Valley Fancy
16002—877—5yrs—365C—3x
Meetinghouse Lane Bashful Fame
S. Henslee Farms V. Fame
D. Coldspring's Defender's Bashful
12309—618—5DHIR—305—2x
Lauxmont Chaperon
S. Maxim of McDonald Farms
D. Navarre Princess Marie
16000—842—7yrs—365—2x

NORTHEASTERN BREEDERS ASSOCIATION, INC.
Box 26, Tunkhannock
Golden Harvest King's Gourmet
S. Gardenville Rose King
D. Golden Harvest Mon Goodness
13450—748—Jr4HIR—305—3x
Yellow Creek B. Salamander
S. Yellow Creek R. Beacon
D. Yellow Creek S. Jenny
16558—825—7HIR—365—2x
Old Homestead High-and-Mighty
S. Fra-Mar Pharaoh
D. Old Homestead Aileen
14891—750—7HIR—365—2x
Old Homestead C.A.B.A. Phareka
S. Fra-Mar Pharaoh
D. Old Homestead Aileen
14891—750—7HIR—365—2x
Nyala Majesty's Acme
S. Wethersfield Majesty
D. Nyala Prince's Miss Liberty
20323—1004—11yrs—365—2x
Woodacres Leader's Trumpeter
S. Fairlawn Actor's Leader
D. Brookside J. Hardwick's Harmony
17126—844—Jr4HIR—365—3x
Fairlawn K. Pharaoh
S. Fairlawn H. Eastern King
D. Moreau Farms Princess
15826—784—Jr3—365—3x
Bethany Wistar's H. Honor
S. Villa Crest King's Honor
D. Bethany Wistar's Helen

PENN-DEL FARM
RAYMOND F. & LOUISE WITMER
R. 1, Willow Street
Lake Louise Penn-Del
S. Lake Louise Royal Superb
D. Imp. Lake Louise Petite Etoile
18390—857—10HIR—365—2x
Wandering Brook J. V. Pegasus
S. McDonald Farms Jolly Val
D. Broadview Farm Peggy
15960—690—Jr4DHIR—305—2x

RUTTER BROS., INC.
2100 N. George St., York
Ideal's Patty's Superior
S. Ideal's Superior
D. Ideal's L. D.'s Patty
21139—1114—Sr3—365—3x
Rutter Bros. Teton's Paul
S. Ideal's Teton
D. Rutter Bros. Idea's Pauline
16040—811—Sr3DHIR—305—2x
Rutter Bros. Superior's Ross
S. Ideal's Patty's Superior
D. McDonald Farms Noble Rosella
14424—706—Jr3—365C—3x

VILLAGESIDE FARM
DONALD W. GRIMES & DR. WARREN N. SHUMAN, 219-221 So. Main St., Jersey Shore
Villageside Hamlet's Damon
S. Wyno Bond's Hamlet
D. Wyno Bond's Daisy
11700—619—Sr3HIR—305—2x
Villageside Fame's Hero
S. Henslee Farms V. Fame
D. Wyno Hero Yola
17152—765—Jr2HIR—305—2x

RHODE ISLAND

HORSE SHOE FALLS FARMS
GEORGE P. & VERA J. CLARK, Shannock
Horse Shoe Hermes Gladiator
S. Northern Hermes' Petunia Star
D. Fairlawn Prince's Gleam
14039—768—Jr3—365—2x

SOUTH CAROLINA

CROSS ARROWS FARM
PAUL K. & JAMES L. SWITZER
P. O. Box 404, Union
Fairlawn K. King
S. Fairlawn H. Eastern King
D. Riegeldale King's Blanche
15244—841—5yrs—365C—3x
Spar Hill Statesman
S. Fairlawn Actor's Philosopher
D. Glengeran S. Cecilia
17440—742—Sr4HIR—365—2x
Cross Arrows Quercus
S. Burger's Place Billy
D. Cross Arrows G. Oakie
12798—543—Jr4HIR—305—2x
Brookberry Jolly Penrod
S. McDonald Farms Jolly Venture
D. Coronation Majestic's Portia
16128—846—Sr4—365—3x

EDISTO FARMS
J. B. GUESS, JR., J. B. GUESS, III., T. CONNOR GUESS, Box 187, Denmark
Lake Louise Queenie's Blaze
S. Lake Louise Rose Hollistar
D. Lake Louise Coronation Queenie
15875—898—Sr3—365—3x
Edisto Farms Transfer's Baron
S. Blakeford Transfer
D. Nyala Prince's Baroness
14050—705—Sr4—365—2x
Edisto Farms Flash's Star
S. Fritzlyn Jeanette's Flash
D. Tanglewood King's Little Star
16310—742—7DHIR—305—2x
Fairlawn Actor's Jethro
S. Fairlawn Peerless Actor
D. Fairlawn K. Laurel
16069—802—Jr4—365—3x
Flying Horse Rose's Royal
S. Flying Horse General's Royal
D. Flying Horse Harmony's Rose
21105—895—6yrs—365—3x
Woodacres King's C. Leader
S. Fairlawn Hornet's Sailor King
D. Woodacres Leader's Celeste
12555—626—7HIR—305—2x

GIPPY PLANTATION
NICHOLAS G. ROOSEVELT
Box 458, Moncks Corner
Gippy Steadfast Colonel
S. Lake Louise King's Steadfast
D. Gippy Actor Corona
12087—540—8HIR—305—2x
Gippy Vulcan
S. Lake Louise King's Steadfast
D. Gippy Chief Valentine
15326—696—8HIR—305—2x
Gippy Steadfast Noble
S. Lake Louise King's Steadfast
D. Sunshine Maxking Nancy
11069—558—7HIR—305—2x
Rosewood Shirly's Royal
S. Norgert's Royal Diamond
D. Rosewood Royal Shirly
13977—631—Jr3HIR—365—2x
Rosewood Nance Deacon
S. Norgert's Royal Nance
D. Rosewood L. Q. Darling
13640—673—Jr3DHIR—305—2x
Lake Louise King's Steadfast
S. Lake Louise Coronation King
D. Lake Louise Superb's Patti
20038—1087—7HIR—365—2x

IDEAL SUNSET FARM, INC.
F. WAYNE MACK, North
Langwater King of Sheba
S. Langwater Supreme
D. Kenmar Hills Countess Sheba
13258—794—6yrs—365—3x
Langwater Glimmer
S. Langwater Nickelplate
D. Langwater Flash 2d
13056—630—Jr2—365—3x
Langwater Pippin's Supreme
S. Langwater Supreme
D. Langwater Pippin
18010—906—6yrs—365—3x
Ideal Sunset T. Mark
S. Blakeford Transfer
D. Ideal Sunset Farms Margie
11780—469—6DHIR—305—2x
Ideal Sunset Select L. Max
S. Langwater Select
D. Melrose Conveyer's Maxim Maxcy
10680—480—15DHIR—305—2x

MARFRED FARM
FRED T. MILLS, R. 1, Saluda
Marfred C. Commander
S. Rosewood Royal Commander
D. Milk-Flow Harriet
10550—499—5DHIR—305—2x
Marfred R. Lad
S. Marfred Prince Romulus
D. Marfred K. Lucy
12370—561—Sr3DHIR—305—2x
Also using NOBA sires.

TENNESSEE

HERMITAGE VIEW FARMS, INC.
L. C. LANGFORD, R. 1, Old Hickory
Henslee Farms O Forward
S. Welcome In Clara's Oberland
D. Henslee Farms G. Nona
15652—682—6yrs—365C—2x
Hermitage View Fore Destiny
S. Henslee Farms O Forward
D. Gayoso View Fame's Debby
23354—874—6HIR—305—2x
Hermitage View Fore Monarch
S. Henslee Farms O Forward
D. Dot-Cap's Glamour Girl
15830—820—Jr4—365C—2x
Hermitage View Fore Leader
S. Henslee Farms O Forward
D. Walker Farms Piper Melinda
15179—737—9HIR—365—2x

TEXAS

LANKART GUERNSEY FARM
C. S. LANKART, R. 6, Box 303, Waco
Idahope B. Charlie
S. Nyala Ermine's Bonanza
D. Aldahome Phylman's Charity
13449—646—Sr4HIR—365—2x
Brazos Bonanza's Right Guard
S. Nyala Ermine's Bonanza
D. Fairlawn K. Amelia
8902—512—5HIR—305—2x
Also using top A. I. sires

VERMONT

SQUAREWOODS FARM
CARL URIE, Williston
Bon Flash of Squarewoods Farm
S. Nyala Ermine's Bonanza
D. Chloe of Squarewoods Farm
11980—564—Jr3DHIR—305—2x
Nyala Ermine's Bonanza
S. Fairlawn Dairymaid's Steadfast
D. Fairlawn Peerless Ermine
17855—893—8yrs—365—3x

VIRGINIA

BAYVILLE FARMS, INC.
P. O. Box 2491, Norfolk
Bayville Royal Duke
S. Bayville Royal Leslie
D. Bayville Margaret Doll
13070—581—9DHIR—305—2x

Bayville Royal Virginian
S. Bayville Royal Leslie
D. Southampton Margerette
11240—529—5DHIR—305—2x
Quail Roost Loyal Token
S. Grand View May Royalty
D. Quail Roost Noble Teeny
14134—710—Jr3HIR—365—3x
Quail Roost Kater Toiler
S. Quail Roost Proud Kater
D. Quail Roost NoMax Tilda
13853—663—5yrs—365—3x
Bayville Mariner of Fame
S. Henslee Farms V. Fame
D. Bayville Loyal Marlene
13460—555—5DHIR—305—2x
Holliknoll Captain
S. Fairlawn K. Fortune
D. Glengeran Leader's Belle
16682—763—8HIR—365—2x

BUNKER HILL FARM
J. F. CHASE & SON, White Stone
Golden Harvest Betty's Command
S. Nyala Supreme Commander
D. Golden Harvest Rose Betty
14481—750—Jr2—365C—3x
Bayville Judge of Fortune
S. Glengeran King Fortune
D. Bayville Royal Jolice
11030—589—Jr3DHIR—305—2x
Woodacres Flash
S. Fritzlyn Jeanette's Flash
D. Sunnymede Transfer's Sibyl
14668—805—Jr3HIR—305—2x

BUSHY PARK FARM
EDWARD C. ANDERSON, Wake
Castle Brook Leader's Beau
S. Fairlawn Actor's Leader
D. Glengeran Cleo
17875—900—10yrs—365—2x
Gayoso View Fame's Fortune
S. Henslee Farms V. Fame
D. Glengeran Fortune's Cecilia
1415—3695—Sr2—305—3x

DEERPATH FARMS
C. A. CUTCHINS, III
P. O. Box 217, Franklin
Guernsdel Maxim Karl
S. Bournedale Maxim's Duke
D. Guernsdel Noble Kathy
12775—711—5yrs—365C—3x
Deerpath Max's Goldmine
S. Cesor Mirthful Max
D. Coldspring's B. R. Goldie
15071—632—Jr2—365C—3x
Deerpath Emory's Gordon
S. McDonald Farms Steadfast Emory
D. Hunterdale Golden Dassel
10599—563—Jr2—365C—2x

HOLLIKNOLL FARM
W. M. CAMP, Box 204, Franklin
Wandamere Anson's Bond
S. Wandamere Anson
D. Wandamere Jean's Bonnie
14492—772—Jr3—365C—3x
Holliknoll Bond's Eric
S. Wandamere Anson's Bond
D. Brays Island Majestys Saffron
14046—754—Jr2—362C—3x
Holliknoll Captain
S. Fairlawn K. Fortune
D. Glengeran Leader's Belle
16682—763—8HIR—365—2x
Holliknoll Elect
S. Nyala Ermine's Bonanza
D. Westlynn Dolly Dimple
15575—726—7HIR—365—2x

PINE GROVE DAIRY FARMS
EST. J. F. WALKER
R. 1, Box 210C, Portsmouth
Holliknoll Captain
S. Fairlawn K. Fortune
D. Glengeran Leader's Belle
16682—763—8HIR—365—2x
Holliknoll Proud Leader
S. Quail Roost Proud Traveler
D. Brays Island Majestys Saffron
14046—754—Jr2—362C—3x
Holliknoll Elect
S. Nyala Ermine's Bonanza
D. Westlynn Dolly Dimple
15575—726—7HIR—365—2x
McDonald Farms RC Farrel
S. McDonald Farms Rival Captain
D. McDonald Farms R. L. Ariel
13310—712—Sr3DHIR—305—2x
Glengeran King Fortune
S. Fairlawn K. Fortune
D. Glengeran Clarisse
11788—606—6yrs—305C—2x
Hominy Hill Wonder
S. Hominy Hill Champion
D. Hominy Hill R. K. Winsome
12523—711—Jr2—365—3x

THE VIRGINIA ARTIFICIAL BREEDING ASSN., INC.
P. O. Drawer 391, Rocky Mount
Holliknoll Bond's Embassador
S. Wandamere Anson's Bond
D. Glengeran Leader's Belle
16682—763—8HIR—365—2x

WASHINGTON

ALL WEST BREEDERS, INC.
Box 197, Burlington
Golden Harvest F Gladstone
S. Wilgorlan Farms Successor
D. Golden Harvest Gloria
15258—849—Jr3HIR—365—2x
Western Glow Darimost
S. Fritzlyn Jeanette's Flash
D. River Road Royal's Debbie
10550—604—6yrs—305C—2x
Roetta Knight's Blossom Maker
S. Cla-ore Knight's Jon
D. Roetta Cherry Blossom
15082—677—8HIR—351—2x

BAKER VIEW FARM
FRANS C. VANDER GRIEND
R. 1, Box 325, Lynden
Flying Horse R. King
S. Fairlawn K. King
D. Flying Horse Harmony Rosa
16655—807—Jr2—365—3x
Also using All West Breeders. Inc.. sires

BROCKWELL FARM
HERBERT V. EKSTRAN, R. 1, Bow
Brockwell Dolphin Glenn
S. Mulhocaway Butterfat Dolphin
D. Brockwell F Gaiety
12242—661—6HIR—305—2x
Brockwell Flash Alcatraz
S. Fritzlyn Jeanette's Flash
D. Brockwell F. Alicia
17269—785—7HIR—290—2x
Mulhocaway Butterfat Dolphin
S. Mulhocaway Beauty Butterfat
D. Clearland Butterfat Dolly
13410—677—6yrs—305C—3x

CHUKLUCK FARM
L. W. POWER, Burlington
Chukluck Majesty
S. Chukluck Brigadier
D. Chukluck Mermaid
14768—747—Jr4HIR—365—2x
Chukluck King Arthur
S. Chukluck Majesty
D. Chukluck Royal Artist
13725—760—Jr3HIR—365—2x

FAR WEST FARMS, INC.
CHARLES A. DAMON & SONS
712 Lincoln, Bow
Gayoso View Fame's Foremost
S. Henslee Farms V. Fame
D. Curtiss Candy Butter Debby
10178—519—Sr4HIR—305—2x
Gayoso View Golden Fame
S. Nyala Ermine's Bonanza
D. Western Glow Fame's Virtue
15370—763—Sr4—365C—2x

GOLDEN TERRA FARM
FRED REHM & SON, R. 1, Lynden
Golden Terra Rosale Flush
S. Fritzlyn Jeanette's Flash
D. Golden Terra Charmer's Rosale
18599—820—7HIR—365—2x

GRAYSMARSH FARM
WILLIAM G. REED &
LESTER J. LANCASTER, R. 2, Sequim
Graysmarsh Mainliner
S. Noelbrook Rose's Warrior
D. Oak Acre Margie
15581—858—10HIR—365—2x
Graysmarsh Dagger
S. Graysmarsh Mainliner
D. Kay-Ron Valencian Doris
17885—925—Sr4HIR—357—2x
Hominy Hill Sunlight
S. Hominy Hill Champion
D. Hominy Hill Princess Sunset
12590—659—Sr2—305—3x

LINDEAN FARM
FLOYD M. SANDELL
2445 E. Bakerview Rd., Bellingham
Lindean's Tina's Valiant
S. Noelbrook Rose's Warrior
D. Lindean's Beau Tina
16770—951—6HIR—305—2x
Lindean's Heidi V. Sir
S. Henslee Farms V. Fame
D. Lindean's Beau Heidi
14628—819—8HIR—365—2x
Lindean's Candy Rebel
S. Western Glow Darimost
D. Lindean's Beau Candy
14997—796—6HIR—365—2x

MARKWELL FARM
MARVIN VAN MERSBERGEN, R. 3, Lynden
Graysmarsh Republican
S. Westlynn C. Nixon
D. Cla-ore Jasper's Bopeep
11827—682—6DHIR—365—2x
Western Glow Darimost
S. Fritzlyn Jeanette's Flash
D. River Road Royal's Debbie
10550—604—6yrs—305C—2x

MAXVALE GUERNSEY FARM
A. H. & J. P. McMONIGLE
R. 1, Box 51, Yelm
Maxvale's C. King
S. Riverview Malita's King
D. Maxvale's L. S. Corlee
11260—632—Jr3DHIR—305—2x
Maxvale Cinder
S. Western Glow Darimost
D. Maxvale's L. S. Corlee
12927—697—6DHIR—305—2x
Maxvale's G. H. Morgan
S. Golden Harvest F. Gladstone
D. Maxvale's L. S. Maid
11557—673—7DHIR—305—2x

NEW HAVEN GUERNSEY FARM
LAWRENCE M. NEWMAN
R. 2, Box 404, Port Orchard
New Haven Nantucket
S. Graysmarsh C. F. Brakeman
D. New Haven Royal Nell
14852—717—6HIR—365—2x
New Haven Fame's Select
S. Henslee Farms V. Fame
D. New Haven Niles Stella
12260—687—5DHIR—305—2x
Graysmarsh Mainstay
S. Lake Louise Rose Valencian
D. Graysmarsh Marilyn
12360—666—Jr2HIR—365—2x
New Haven Bon Majesty
S. Nyala Ermine's Bonanza
D. Delphi Dell Lucky Marvela
14393—666—7HIR—365—2x

NORTH GATE FARM
JOHN RIETMAN, R. 1, Lynden
North Gate V. Fame Yukon
S. Henslee Farms V. Fame
D. Butterton Master's Yula
12433—577—5yrs—305—2x
Gayoso View Top Command
S. Henslee Farms Galahads Virgel
D. Western Glow Fame's Virtue
15370—763—Sr4—365C—2x

OLYMPIC VIEW FARM
MYRON W. LANCASTER, R. 2, Box 90, Sequim
Woodacres Master Chief
S. Moreau Farms Chief
D. Rosalayn Master's Mary May
19814—1067—Sr4HIR—305—2x
Graysmarsh Dagger
S. Graysmarsh Mainliner
D. Kay-Ron Valencian Doris
17885—925—Sr4HIR—357—2x

RIVER ROAD FARM
JAMES P. OLSON, R. 3, Box 299, Mount Vernon
Western Glow Flash Telestar
S. Fritzlyn Jeanette's Flash
D. White Water Lester's Quincy
19235—931—Jr4HIR—365—2x
Western Glow Muriel's Bonanza
S. Nyala Ermine's Bonanza
D. Western Glow F. Muriel
11769—560—6HIR—305—2x
River Road Supreme's Polaris
S. Yellow Creek Jewel Supreme
D. River Road Pan
15029—758—Sr4HIR—365—2x

ROETTA GUERNSEY FARM
T. A. ROETCISOENDER, R. 2, Box 146, Everett
Roetta D. Buding Duke
S. Roetta Rose Master's Bud
D. Roetta Blossom's Duet
12360—611—Sr2HIR—354—2x
Roetta Blossom's B. Count
S. Roetta Cherry's Bing
D. Roetta Cherry Blossom
14769—633—6HIR—305—2x
Roetta Rose Master's Bud
S. Cedarcroft Master's Sweepstake
D. Roetta Rose
14685—834—14HIR—365—2x
Roetta Dawning Don
S. Lake Louise Patsy's Prince
D. Roetta Rose Master's Dawn
11399—605—Jr3HIR—305—2x

ROZELYN FARM
ZWEEGMAN BROS., Lynden
Rozelyn Memory's V. Fame
S. Henslee Farms V. Fame
D. Rozelyn Beau Memory
15506—767—Sr3—365—2x
Western Glow Darimost
S. Fritzlyn Jeanette's Flash
D. River Road Royal's Debbie
10550—604—6yrs—305C—2x
Lake Louise Patsy's Prince
S. Lake Louise Royal Superb
D. Lake Louise Anthracite's Patsy
18631—939—6yrs—365C—3x

VALLEY PRIDE FARM
MERLE MILLER, R.F.D. 1, Burlington
Prestdale Vic's Volunteer
S. Prestdale Bon Victor
D. Prestdale B. Vionetta
13895—674—Sr2HIR—365—2x
Gayoso View Golden Fame
S. Nyala Ermine's Bonanza
D. Western Glow Fame's Virtue
15370—763—Sr4—365C—2x
Western Glow Darimost
S. Fritzlyn Jeanette's Flash
D. River Road Royal's Debbie
10550—604—6yrs—305C—2x

WALMAN FARMS
HERMAN & WALTER BOSSE
R. 4, Box 64, Snohomish
Walman T. Lad's Duke
S. Western Glow Maryann's Traveler
D. Cindy Cordelia Lady O'War
13508—568—7HIR—305—2x
Wyno Saint's Hero
S. Wyno Beau's Saint
D. Wandamere Bond's Helena
14304—619—8HIR—303—2x
Western Glow Duchess Superior
S. Fritzlyn Jeanette's Flash
D. Western Glow Travler's Duchess
11085—572—5HIR—305—2x

WESTERN GLOW FARMS, INC.
FRIEDRICHS BROS., R. 1, Box 112, Bow

Western Glow Melba's Champion
S. Hominy Hill Champion
D. Western Glow Transfer's Melba
10401—529—Jr3HIR—305—2x
Western Glow Muriel's Bonanza
S. Nyala Ermine's Bonanza
D. Western Glow F. Muriel
11769—560—6HIR—305—2x
Fritzlyn Jeanette's Flash
S. Fritzlyn Flash
D. Fritzlyn Gypsy King's Jeanette
19672—894—Sr4—365—3x
Western Glow Duchess Superior
S. Fritzlyn Jeanette's Flash
D. Western Glow Travler's Duchess
10981—628—Jr3HIR—303—2x

WESTWARD GUERNSEY FARM
GERRIT A. VANDER GRIEND, R. 1, Lynden
Will-O-West Flash Hero
S. Fritzlyn Jeanette's Flash
D. Pathway's Heaven
12106—701—7HIR—335—2x
Also using Curtiss Breeding Service, Inc., sires

WILL-O-WEST FARM
LEWIS VAN MERSBERGEN, R. 1, Box 205, Lynden
Will-O-West Flash Hero
S. Fritzlyn Jeanette's Flash
D. Pathway's Heaven
12106—701—7HIR—335—2x
Will-O-West Butterfat Supreme
S. Mulhocaway Butterfat Dolphin
D. Golden Charm Fame's Sunbeam
13768—636—8HIR—305—2x
Gayoso View Top Command
S. Henslee Farms Galahads Virgel
D. Western Glow Fame's Virtue
15370—763—Sr4—365C—2x

WINACRES GUERNSEY FARM
A. WINTERS, R. 3, Wapato
Chedco Blanche's Warrior
S. Fairlawn K. Warrior
D. Fairlawn Actor's Blanche
13311—764—Jr4—305—2x
Winacres Dora's Actor
S. Chedco Blanche's Warrior
D. Rozavu Noble Dora
15490—848—11DHIR—305—2x
Winacres Ferdand
S. Henslee Farms V. Fame
D. Westlawn Bond Flora
13120—649—6DHIR—305—2x
Winacres V. Fritz
S. Fritzlyn Jeanette's Flash
D. Winacres Lefty's Vanessa
9760—517—Jr3DHIR—304—2x
Winacres Lovely's Flash
S. Fritzlyn Jeanette's Flash
D. Winacres Bonanza's Lovely
11520—640—Jr3DHIR—305—2x

WISCONSIN

BADGER BREEDERS COOPERATIVE
P. O. Box 469, Shawano, 54166
McDonald Farms Mister Virgil
S. McDonald Farms Premier
D. Eagle Valley Hassan Ruby
Sr3 365C 3x 16314 4.9 794 AR
McDonald Farms Royal Zebo
S. McDonald Farms Jolly Paragon
D. McDonald Farms Pre Phyllis
4-0 365C 3x 15361 4.8 741 AR
Dennis Farm Fore Julius
S. McDonald Farms Fore Noble Lad
D. Dennis Farm Mischief June
6-6 305 2x 11511 4.6 535 HIR
Maplewood Royalist's Brigadier
S. McDonald Farms Le Royalist
D. Wey Acres Levity Sherry
6y 305C 2x 17981 4.6 821 ROP
Norgert's Royal D. Scotsman
S. Foremost Quantity's Royal
D. Norgert's Scotsman Dewdrop
11y 365 2x 17520 5.5 962 DHIR
(pending)
Adohr Hornet's Precision
S. Franchester King's Hornet
D. Adohr Beau's Precise
Sr3 365 3x 17457 5.2 910 AR
Langmore Actor's Premier
S. Fairlawn Daisy's Actor
D. Fern-Wood Mabel
6-10 365 2x 15783 5.2 825 HIR
Franchester Cecilia's Model
S. Nyala Ermine's Bonanza
D. Franchester Model's Cecilia
Jr2 305 2x 12546 5.3 669 HIR
Graysmarsh Mainliner
S. Noelbrook Rose's Warrior
D. Oak Acre Margie
10-1 365 2x 15581 5.5 853 HIR
Meadowmarsh Flash Masterpiece
S. Fritzlyn Jeanette's Flash
D. Cedarcroft Bonita
5y 305C 2x 12618 5.8 731 AR
Lauxmont Citation
S. Maxim of McDonald Farms
D. Mill Farm Poppy
8-3 365 3x 29665 4.0 1190 AR
Roetta Rose Master's Bud
S. Cedarcroft Master's Sweepstake
D. Roetta Rose
14-6 365 2x 14685 5.7 834 HIR
Finch's La Fayette
S. Langmeadow M. La Fayette
D. Longbarn C. Finch
5-6 365 2x 20514 4.3 874 DHIA

DUTCH MILL FARM
ROY E. JACOBS & SONS, R. 1, Sparta
Dutch Mill Billy's Valor
S. Burger's Place Billy
D. Dutch Mill Monarch's Verity
11320—642—Jr4DHIR—305—2x
Burger's Place Billy
S. Curtiss Candy Fabron
D. Elmcrest Demonstrator's Patsy
12071—597—Jr2—305C—2x
Mulhocaway Butterfat King Hal
S. Mulhocaway Beauty Butterfat
D. Mulhocaway Queen Halma
16364—912—7HIR—365—2x

NATHAN HILL FARM
EDGAR SCHROEDER, R. R. 1, Onalaska
Chedco Peerless
S. Fairlawn Peerless Actor
D. Fairlawn K. Laurel
16069—802—Jr4—365—3x
Chedco Actor's Performer
S. Fairlawn Blanche's Actor
D. Fairlawn Warrior's Carnation
12421—659—Jr4HIR—305—2x

TRI-STATE BREEDERS CO-OP
Westby
Western Glow Butterfat Master
S. Western Glow Butterfat Travler
D. Western Glow F. Marylou
15006—687—Sr3—363C—2x
Northern Hermes
S. Northern F. Hermes
D. Northern Conrad's Anna
18342—860—Sr3—365C—2x
McDonald Farms Jolly Val
S. McDonald Farms High Neptune
D. McDonald Farms S. Music
15445—821—5yrs—365C—3x
Deep Lake Flash's Judson
S. Fritzlyn Jeanette's Flash
D. Mulhocaway Lovely Judith
17033—868—7yrs—365—2x
Mulhocaway Butterfat King Hal
S. Mulhocaway Beauty Butterfat
D. Mulhocaway Queen Halma
16364—912—7HIR—365—2x
Rosewood Royal Beacon
S. Foremost Quantity's Royal
D. Yellow Creek King's Bea
14075—812—5yrs—305C—2x
Del Eden Bonaventure
S. Fritzlyn Jeanette's Flash
D. Del Eden Blossom
14063—700—6yrs—305—2x
(Canadian Record)
Maurana Financier's Gallant
S. Villa Crest Financier
D. Maurana Master's Grace
18982—926—11HIR—365—2x
Hominy Hill Herdsman
S. Hominy Hill Adrian
D. Hominy Hill Champion Honetta
14366—764—Sr4—305—2x
Nyala Athena's Royal
S. Moreau Farms Chief
D. Nyala Trans Athena
16122—717—Jr3HIR—365—2x
Del Eden Hit Parade
S. Western Glow His Honor
D. Del Eden Fond Joy
13633—729—3yrs—345—2x
(Canadian Record)
Gayoso View Fame's Brilliant
S. Henslee Farms V. Fame
D. Glengeran Daylo's Belle
15754—895—Sr3—360—2x
Mulhocaway Butterfat Onyx
S. Yellow Creek Jewel Supreme
D. Mulhocaway Butterfat Gemita
12640—631—5DHIR—305—2x
Woodacres Butterfat Pharoah
S. Mulhocaway Beauty Butterfat
D. Woodacres Lady Jane
16271—817—Jr3HIR—305—2x

OUR SINCERE APPRECIATION TO ALL GUERNSEY BREEDERS WHO HELPED MAKE THIS FARM AND SIRE DIRECTORY AVAILABLE

It is only through the efforts and continued support of our contract advertisers, and those who advertise in this special issue, that we can furnish prospective buyers with this list of farms and sires. It gives new buyers and breeders a chance to study bloodlines that are being used on the farms listed.

Your Breed Magazine Is Supported
By Its Advertisers And Subscribers.

SUBSCRIBE TO THE GUERNSEY BREEDERS' JOURNAL, AND URGE YOUR FRIENDS AND NEIGHBORS TO GET THE JOURNAL REGULARLY — 23 TIMES A YEAR.

1 Year . . . $3.00

Only About 13¢ Per Issue

CONTACT one of the Guernsey representatives listed below for assistance in locating foundation stock or other matters pertaining to the breeding of purebred Guernseys and the merchandising of Golden Guernsey Milk — or write The American Guernsey Cattle Club, Peterborough, N. H.

REPRESENTATIVES OF THE AMERICAN GUERNSEY CATTLE CLUB

Mack H. Alman and Ralph W. Coarsey
P. O. Box 1961
Spartanburg, S. C.
Territory:
Alabama, Georgia, and North and South Carolina.

Ballard K. Bennett
119 Gazette Bldg.
Texarkana, Texas
Territory:
Arkansas, Louisiana, Mississippi, Oklahoma, Tennessee and Texas (except extreme southwestern tip).

George E. Brodie, Jr.
67 Auburn Street
Auburn, Mass.
Territory:
Connecticut, Maine, Massachusetts, New Hampshire, Rhode Island and Vermont.

George W. Chambers
515 S. Lincoln St.
Owatonna, Minn.
Territory:
Iowa, Kansas, Minnesota, Missouri, Nebraska, North Dakota, South Dakota and Wisconsin.

A. Wendell Fuhriman
Room 1, Thatcher Bldg.
Logan, Utah
Territory:
Arizona, California, Colorado, New Mexico, Nevada, Southwestern Texas and Utah.

J. McK. Jeter
P. O. Box 394
Zephyrhills, Fla.
Territory:
Florida.

David J. Kjome
314 Robertson Bldg.
4th and Main Sts.
Lafayette, Ind.
Territory:
Illinois, Indiana, Kentucky, Michigan and Ohio.

Elmer J. Meadows
Room 302, Corbett Bldg.
Portland 4, Ore.
Territory:
Idaho, Montana, Oregon, Washington and Wyoming.

H. Joseph Pendergast
3 Main St.
Cobleskill, N. Y.
Territory:
New York.

Roger L. Strack
22 East St.
York, Pennsylvania
Territory:
Delaware, District of Columbia, Maryland, New Jersey, Pennsylvania, Virginia and West Virginia.

REPRESENTATIVES OF GOLDEN GUERNSEY, INC.

National Office Staff

M. R. STUHLSATZ
Acting Director of Milk Sales
Peterborough, N. H.

IDA L. SCHMID
Representative
P. O. Box 182
Tallevast, Fla.

J. McK. JETER
Florida Field Representative
Box 394, Zephyrhills, Fla.

ELLIOTT W. HAWKES
Michigan Field Representative
805 Northlawn Ave.
Lansing, Mich.

DARRELL EHRLICH
Tri-States Field Representative
330 W. Broadview Dr.
Lincoln 5, Nebr.

STATE GUERNSEY BREEDERS ASSOCIATION REPRESENTATIVES

CALIFORNIA
W. D. Moffat, Sec.
California G. C. C., Inc.
P. O. Box 713
Sutter Creek

ILLINOIS
George A. Campbell, Jr., Field Sec.
Illinois G. B. A., Inc.
5 North River Street
Batavia

INDIANA
Robert E. Jones, Sec.
Indiana G. B. A.
Box 426
Mulberry

MARYLAND
R. A. McLaughlin, Field Sec.
Maryland Co-op. G. B. A.
709 Washington Ave.
Box 247
Lutherville

MISSOURI
G. B. Secker, Field Rep.
Missouri G. B. A.
Palmyra Rd., Rt. 2
Hannibal

NEW ENGLAND
George E. Brodie, Jr.
67 Auburn Street
Auburn, Mass.

NEW JERSEY
Louis Gruninger, Field Sec.
New Jersey G. B. A.
N. J. Agri. Exp. Sta.
New Brunswick

NEW YORK
H. Joseph Pendergast, Bus. Mgr.
New York State G. B. Co-Op. Inc.
3 Main St.
Cobleskill

NORTH and SOUTH CAROLINA
GEORGIA and ALABAMA
Mack H. Alman, Sec.-Treas.
Ralph W. Coarsey, Field Rep.
North Carolina G. B. A.
South Carolina G. C. C.
P. O. Box 1961
Spartanburg, S. C.

OHIO
Ronald Eberhard, Business Mgr.
Ohio G. B. A.
12 West New England Ave.
Box 289
Worthington

PENNSYLVANIA
William H. Juzi, Bus. Mgr.
Arthur L. Mulford, G. G. Sales Rep.
John F. Blyholder, Jr., NE Fieldman
Pennsylvania G. B. A.
P. O. Box 458
Camp Hill

Charles W. Van Horn, SE Fieldman
R. D. 2
Lansdale

Willard W. Walton, Western Fieldman
540 Hemlock Drive
Greensburg

VIRGINIA
K. M. Mace, Field Sec.
George R. Pankey, Ass't.
Virginia G. B. A.
4901 West Clay Street
Richmond 30

WISCONSIN
Leslie Peckham, Field Sec.
Wisconsin G. B. A.
325 South St.
Waukesha

Chat In Pictures

Presentation of Adohr Farm Trophy for first in showmanship in the FFA division at the California State Fair. Left to right, fieldman Wendell Fuhriman; Robert Selkirk, judge; winner Mark Clinton, Oakdale, Calif., with Adohr Power Eleanor, and Paul Gutzman, respresenting Adohr Farms, Camarillo, Calif.

Wilma Lea Blevins, Harrison, Ark., American Dairy Princess, pictured at the New England Guernsey Council Booth at the Eastern States Exposition, Springfield, Mass., with "Goldie," a calf loaned by Golden Harvest Farm, Bridgewater, Conn.

Mr. and Mrs. Archie Young, Gonic, N. H., at their 50th Wedding Anniversary Party on September 27.

Mr. and Mrs. Fred Erbach, Helendale Farm, Inc., Athens, Wis., who recently visited the Home Office, and Office Manager, Herbert C. Nichols. Since Mr. Erbach's retirement, he is giving considerable attention to the various feeding and housing problems at the farm, which is managed by son Tom.

Good luck for the Dairy Barn nearing completion at the Lincoln Park Zoo, in Chicago, is assured by the Traditional horseshoe nailed over the main door. Hanging the traditional symbol are Wilma Lea Blevins, American Dairy Princess, and Karen Ann Hendrix, Illinois Dairy Princess, assisted by Avery A. Vose, president of The Milk Foundation and the Pure Milk Association. The barn was donated to the Zoo by The Milk Foundation.

Aldermeadow Melody Jean, grand champion at the St. Lawrence County Fair, Gouverneur, N. Y., owned by Scott Cook and Sons, Potsdam. Roger Cook at the halter.

Secretary Stewart with Mr. and Mrs. George T. McConnell, Five Points Farm, West Salem, Ohio, who recently visited the Home Office.

Greystone Mo Nettie, grand champion of the Finger Lakes, N. Y., Junior Show, and owner, L. S. Riford, III, Auburn, N. Y.

Margaret Murphy, Tully, N. Y., winner of the junior showmanship class, and Stuart Hoskins, Auburn, N. Y., winner of the senior showmanship class at the Finger Lakes, N. Y., Guernsey Show.

National Contest Winners

Darrell Pidgeon, Ohio State, high individual in judging all breeds in the National Inter-collegiate Dairy Cattle Congress Judging Contest.

Ohio State, high team in judging Guernseys in the National Intercollegiate Dairy Cattle Congress Judging Contest. Left to right: James White, Darrell Pidgeon, high man, Harold Kaeser, coach, Charles Smith and Duane Thomas.

Virginia Weir, of the Kansas Team, high individual, all breeds, in the National 4-H Dairy Cattle Judging Contest.

Pennsylvania team, high in judging Guernseys in the National 4-H Dairy Cattle Judging Contest: Left to right: Fred Forman, coach, John Morrow, Estelle Fisher, Jane Crawford, Dave Heilman and Paul Anderson, coach.

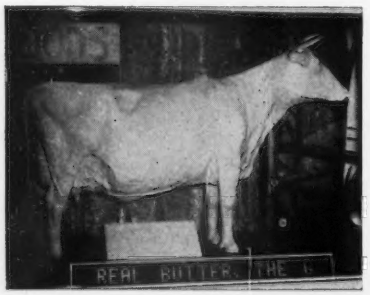

LushAcres Hermes' Quest, sculptured in butter by Mrs. Joe Lyon, Toledo, Iowa, was featured in the Iowa Dairy Industry Booth at the Iowa State Fair, Des Moines, Iowa. The butter cow at the National, also sculptured by Mrs. Lyon, featured the Ideal Guernsey cow.

Kansas team, high in the National 4-H Dairy Cattle Judging Contest. Left to right, F. E. Bliss, coach, Fred Clark, Virginia Weir, David Brothers and Carl Wollard.

FAIR CHAMPIONS

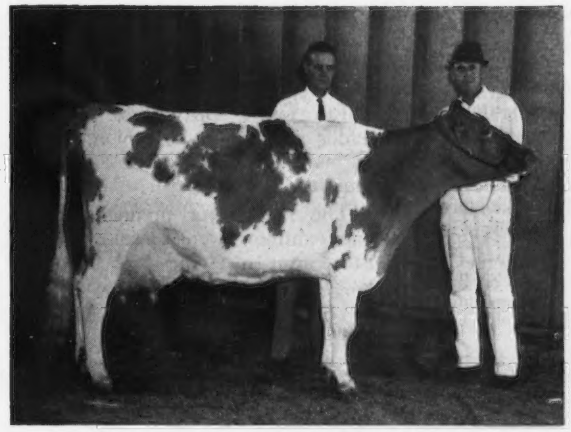

Gayoso View Fame's Debby, senior and grand champion female at the Tennessee State Fair, owned by L. C. Langford, Old Hickory, Tenn. Judge M. B. Sowerby, Princeton, N. J., in the background. Bob Basse, Hermitage View Farm manager, at the halter.

Housley's J. Champion, senior and grand champion bull at the Tennessee State Fair, owned by John Housley, Riceville, Tenn. At the halter of "Champion" is John's father, Lee Housley.

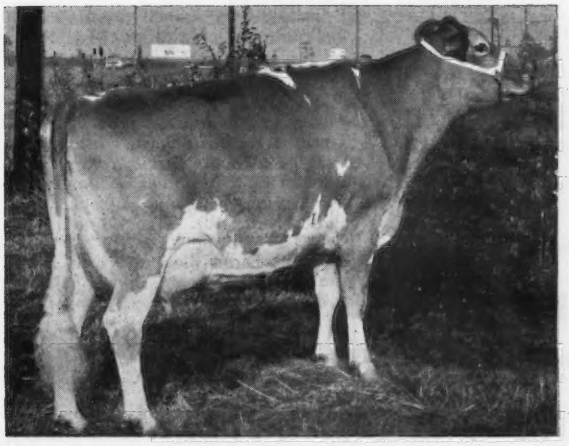

Cedarcroft Wade's Frill, senior and grand champion female at the Pacific International Livestock Exposition, owned by Graysmarsh Farms, Inc., Sequim, Wash.

Wandamere D. Pirate, senior and grand champion bull at the Pacific International Livestock Exposition, owned by James B. Gorman, Vancouver, Wash.

Valley View Count, junior champion bull at the Pacific International Livestock Exposition, owned by Staehely Brothers, Oregon City, Ore.

Wilsona Dimple Dolly, junior champion female at the Pacific International Livestock Exposition, owned by Daniel E. Leuthold, Tillamook, Ore.

Fairs . . .

(*Continued from page 664*)

wherever possible. O. B. Reaves, DeSoto County Associate Agent, passed the ribbons.

Following is a list of awards:

SENIOR AND GRAND CHAMPION BULL

Gaylord Tycoon's Tribute, E. K. Gaylord, Oklahoma City, Okla., and Robert Charles Griggs, Jr. and Sr., Mustang, Okla.

JUNIOR CHAMPION BULL

Golden Dew Fame's Supreme, Robert Charles Griggs.

SENIOR AND GRAND CHAMPION FEMALE

Harmon's Royal Floria, Carroll Walker, Corryton.

RESERVE SENIOR AND GRAND CHAMPION FEMALE

Calfee's Mime, Gale Housley, Riceville.

JUNIOR CHAMPION FEMALE

Housley's P. Willie, Robert Housley, Riceville.

BULL CALF, UNDER 1 YEAR

1, Lavon Farms A. Harold, W. Lee Moore, Plano, Tex.; 2, Dunn's Brother Nance, Bryon T. Dunn, Collierville; 3, Golden Dew Pretty Daniel, Robert Charles Griggs, Jr.

BULL, 1 YEAR AND UNDER 2

1, Golden Dew Fame's Supreme, Robert Charles Griggs; 2, Riverside Patrick, L. F. Beasley, Franklin, Ky., and Earl B. Isenberg, Smith's Grove, Ky.; 3, Lavon Farms V. Butch, W. Lee Moore.

BULL, 2 YEARS AND OVER

1, Gaylord Tycoon's Tribute, E. K. Gaylord and Robert Charles Griggs, Jr. and Sr.; 2, Turman Farms F. Predictmost, Dan B. Gill, Nesbit, Miss.; 3, Housley's J. Champion, John Housley, Riceville.

HEIFER CALF, UNDER 1 YEAR

1, Lavon Farms E. Glow, W. Lee Moore; 2, Pine Grove Duane Mo Ira, Teddy Ruth Gray, Englewood; 3, Housley's C. Holette, Gale Housley, Riceville.

HEIFER, 1 YEAR AND UNDER 18 MONTHS

1, Lavon Farms C.Fran, W. Lee Moore; 2, Sunny View Ideal's Dell, Michael Lee Newman, Philpot, Ky.; 3, Bayville Tor Sal, Frank Duckworth, Greeneville.

HEIFER, 18 MONTHS AND UNDER 2 YEARS

1, Housley's P. Willie, Robert Housley; 2, Riverside Bruno Ilene, Tom Thurmond, Franklin, Ky.; 3, Wileeda Leslie's Packer, Jerry Fly, Brentwood.

COW, 2 YEARS AND UNDER 3

1, Calfee's Mime, Gale Housley; 2, Lavon Farms Tony's Glenda, W. Lee Moore; 3, North Gate Dolphin's Boann, Count R. Boyd, III, Springfield.

COW, 3 YEARS AND UNDER 4

1, Walker Farms Max Clarice, G. B. Walker and Sons, Stoneville, Miss.; 2, Clearbranch Flash Marletta, Count R. Boyd. III; 3, Housley's J. Pixie, Gale Housley.

COW, 4 YEARS AND UNDER 5

1, Harmon's Royal Floria, Carroll Walker; 2, Squirrel Oaks L. Sue, Lee Housley, Riceville; 3, Cross Arrows L. Griselda, Count R. Boyd. III.

COW, 5 YEARS AND OVER

1, Henslee Fams Fame's Melinda, J. G. and J. E. Bowden, Horn Lake, Miss.; 2, Pomona Acres Berta, Gale Housley; 3, Robin Roost Royal Mimi, Woodrow H. Hughes, Scottsville, Ky.

BEST UDDERED COW

2-YEAR-OLDS

1, Calfee's Mimi, Gale Housley; 2, Lavon Farms Tony's Glenda, W. Lee Moore.

3-YEAR-OLDS

1, Housley's J. Pixie, Gale Housley; 2, Walker Farms Max Clarice, G. B. Walker and Sons.

4-YEAR-OLDS

1, Harmon's Royal Floria, Carroll Walker; 2, Squirrel Oaks L. Sue, Lee Housley.

5 YEARS AND OVER

1, Henslee Farms Fame's Melinda, J. G. and J. E. Bowden; 2, Gayoso View Fame Elise, Robert Charles Griggs, Jr.

JUNIOR GET OF SIRE

1, W. Lee Moore on get of McDonald Farms Jolly Calvin; 2, Robert Charles Griggs, Jr. and Sr., on get of Burger's Place Billy; 3, G. B. Walker and Sons on get of McDonald Farms Jolly Tony.

GET OF SIRE

1, Robert Charles Griggs, Jr. and Sr., on get of Henslee Farms V. Fame; 2, Lee Housley on get of Guernsey Land Faithfull's Janus; 3, J. E. Bowden on get of Henslee Farms V. Fame.

PRODUCE OF DAM

1, W. Lee Moore on produce of Walker Farms Max Gladys; 2, W. Lee Moore on produce of Robin Roost King's Hanna; 3, Count R. Boyd, III, on produce of Calvin's Kathleen.

BEST THREE FEMALES

1, John Housley; 2, J. E. Bowden; 3, G. B. Walker and Sons.

DAIRY HERD

1, Lee Housley; 2, Count R. Boyd, III; 3, Robert Charles Griggs, Jr. and Sr.

STATE HERD

1, Tennessee; 2, Mississippi; 3, Kentucky.

PREMIER BREEDER

W. Lee Moore.

PREMIER EXHIBITOR

Lee Housley.

DIXIE CLASSIC

By MACK H. ALMAN

THE Dixie Classic Fair, in Winston-Salem, N. C., was officially opened on October 6, following heavy rains caused by hurricane Hilda, with a very muddy Fairgrounds. However, with sunshine and wind the grounds were soon in excellent condition, and a large number of city folks visited the dairy cattle barn. The number of Guernseys on exhibit was very short, only 45 head being judged by D. M. Seath, University of Kentucky, but what was lacking in number was made up by quality. Cattle were shown by Brookberry Farm, Winston-Salem, Edisto Farms, Denmark, S. C., Carolina Dairy, Shelby, and two 4-H Club animals owned by Keith and Kenneth Smith, Winston-Salem.

The bull show consisted of only three animals, with Edisto Farms Blossom Nance, a bull calf exhibited by Edisto Farms, being named as junior and grand champion. Edisto Farms exhibited the only junior yearling, Edisto Farms Blz. Banner, that was made reserve grand champion bull.

Edisto Farms had the junior champion female, their senior yearling, Edisto Farms Blz. Kass, and the senior and grand champion, Edisto Farms O. Brenda, the best uddered four-year-old.

The figures for premier breeder and exhibitor were close, with Edisto Farms receiving both of these honors.

The Dixie Classic Guernsey Show has been one of the real top Guernsey Shows in the Southeast, and Bowman Gray and other officials have gone all out on premium money and facilities. However, if Guernsey breeders in the Southeast do not do their part in 1965 by bringing a few more cattle to the Dixie Classic it will probably be removed from the list of Official Shows. Plan now to bring some of your Guernseys to the 1965 Dixie Classic.

Following is a list of awards:

JUNIOR AND GRAND CHAMPION BULL

Edisto Farms Blossom Nance, Edisto Farms, Denmark, S. C.

RESERVE GRAND CHAMPION BULL

Edisto Farms Blz. Banner, Edisto Farms.

SENIOR AND GRAND CHAMPION FEMALE

Edisto Farms O. Brenda, Edisto Farms.

JUNIOR CHAMPION FEMALE

Edisto Farms Blz. Kass, Edisto Farms.

BULL CALF

1, Edisto Farms Blossom Nance, Edisto Farms; 2, Brookberry Mon Fairman, Brookberry Farm, Winston-Salem.

JUNIOR YEARLING BULL

1, Edisto Farms Blz. Banner, Edisto Farms.

JUNIOR HEIFER CALF

1, Edisto Farms Blz. Vallie, Edisto Farms; 2, Edisto Farms S. Janet, Edisto Farms; 3, Brookberry Leaders Flovena, Brookberry Farm.

SENIOR HEIFER CALF

1, Edisto Farms Blz. Elva, Edisto Farms; 2, Brookberry Freds Cinderella, Brookberry Farm; 3, Cleco Comrade Cindy, Carolina Dairy, Shelby.

JUNIOR YEARLING HEIFER

1, Edisto Farms Just, Edisto Farms; 2, Brookberry Jolly Sugar, Brookberry Farm; 3, Brookberry Sing Beulah, Brookberry Farm.

SENIOR YEARLING HEIFER

1, Edisto Farms Blz. Kass, Edisto Farms; 2, Edisto Farms Blz. Emmy, Edisto Farms; 3, Brookberry Jolly Nova, Brookberry Farm.

COW, 2 YEARS AND UNDER 3

1, Brookberry Mon Oralie, Brookberry Farm; 2, Edisto Farms Blz. Tammy, Edisto Farms; 3, Cleco Remus Susie, Carolina Dairy.

COW, 3 YEARS AND UNDER 4

1, Brookberry Leaders Honey, Brookberry Farm; 2, Edisto Farms Blz. Daisy, Edisto Farms; 3, Brookberry Jolly Nettie, Brookberry Farm.

COW, 4 YEARS AND UNDER 5

1, Edisto Farms O. Brenda, Edisto Farms; 2, Brookberry Jolly Charmante, Brookberry Farm; 3, Clear Springs Royal Glory, Carolina Dairy.

AGED COW

1, Breezy Inn Farms Althea, Brookberry Farm; 2, Feura Mo Fairy, Brook-

berry Farm; 3, Breezy Inn Farms Toots, Brookberry Farm.

GRANDMA CLASS, COW OVER 10 YEARS

1, Cricketts Sharon, Brookberry Farm.

BEST UDDERED COW

2-YEAR-OLDS

1, Brookberry Mon Oralie, Brookberry Farm; 2, Edisto Farms Blz. Tammy, Edisto Farms.

3-YEAR-OLDS

1, Brookberry Leaders Honey, Brookberry Farm; 2, Brookberry Jolly Nettie, Brookberry Farm.

4-YEAR-OLDS

1, Edisto Farms O. Brenda, Edisto Farms; 2, Brookberry Jolly Charmante, Brookberry Farm.

AGED COWS

1, Feura Mo Fairy, Brookberry Farm; 2, Cleco Lomens Daisy, Carolina Dairy.

JUNIOR GET OF SIRE

1, Edisto Farms on get of Lake Louise Queenie's Blaze; 2, Brookberry Farm on get of McDonald Farms Jolly Venture.

SENIOR GET OF SIRE

1, Brookberry Farm on get of McDonald Farms Jolly Venture; 2, Edisto Farms on get of Lake Louise Queenie's Blaze.

PRODUCE OF DAM

1, Brookberry Farm on produce of Sterling Tootse; 2, Edisto Farms on produce of Edisto Farms B. Blossom; 3, Brookberry Farm on produce of Feura Mo Fairy.

BEST THREE FEMALES

1, Edisto Farms; 2, Brookberry Farm; 3, Carolina Dairy.

DAIRY HERD

1, Brookberry Farm; 2, Edisto Farms; 3, Carolina Dairy.

PREMIER BREEDER AND EXHIBITOR

Edisto Farms.

ARKANSAS

By BALLARD K. BENNETT

THE Guernsey exhibit at the 1964 Arkansas Livestock Show and Exposition was considerably the best quality in more recent years. However, only 75 head were shown. Three herds from outside the state participated in the show, namely, Golden Dew Farm, Mustang, Okla., owned by Robert Charles Griggs and his son Robert Charles, Jr.; Lavon Farms, W. Lee Moore, Plano, Tex., and Walker Farms, owned by G. B. Walker and Sons, Stoneville, Mississippi. These cattle, plus Erwin Farms, owned by H. J. Wasson, of Conway, and Singley Guernsey Farms, owned by H. D. Singley and Son, Little Rock, made up the exhibitors at the fair.

The junior champion bull, Golden Dew Fame's Supreme, was the winning senior yearling shown by Robert Charles Griggs, who also showed the senior and grand champion bull, Gaylord Tycoon's Tribute. Reserve grand champion bull was the second place aged bull, Walker Farms Zeus, shown by Walker Farms.

The junior champion female was the first place heifer calf, Lavon Farms E. Glow, shown by Lavon Farms. Senior and grand championship for females was won by the first place aged cow, Friendship C. H. B. Iodine, shown by H. J. Wasson, with reserve grand championship recognition going to the first place two-year-old, Lily Lane V. Fame Cutie, shown by Charley Griggs and Son.

The show was judged by Robert W. Basse, manager of Hermitage View Farms, Old Hickory, Tennessee. Mr. Basse worked his classes thoroughly and did an excellent job of discussing the placings. Ralph Williams, Arkansas Extension Dairyman, and Johnny Holmes, Arkansas ADA, served as dairy superintendents.

Following is a list of awards:

SENIOR AND GRAND CHAMPION BULL

Gaylord Tycoon's Tribute, E. K. Gaylord, Oklahoma City, Okla., and Robert Charles Griggs, Jr., and Sr., Mustang, Okla.

RESERVE GRAND CHAMPION BULL

Walker Farms Zeus, G. B. Walker and Sons, Stoneville, Miss.

JUNIOR CHAMPION BULL

Golden Dew Fame's Supreme, Robert Charles Griggs.

SENIOR AND GRAND CHAMPION FEMALE

Friendship C.H.B. Iodine, H. J. Wasson, Conway.

RESERVE GRAND CHAMPION FEMALE

Lily Lane V. Fame Cutie, Robert Charles Griggs, Jr. and Sr.

JUNIOR CHAMPION FEMALE

Lavon Farms E. Glow, W. Lee Moore, Plano, Tex.

BULL CALF, UNDER 1 YEAR

1, Golden Dew Pretty Daniel, Robert Charles Griggs, Jr.; 2, Lavon Farms A. Harold, W. Lee Moore; 3, Erwin Farms Diamond Frank, H. J. Wasson.

BULL, 1 YEAR AND UNDER 18 MONTHS

1, Erwin Farms Lora's Bonanza, H. J. Wasson; 2, Lavon Farms V. Butch, W. Lee Moore; 3, Erwin Farms Genevieve Bonanza, Gertrude H. Wasson, Conway.

BULL, 18 MONTHS AND UNDER 2 YEARS

1, Golden Dew Fame's Supreme, Robert Charles Griggs; 2, Erwin Farms Diamond Patrician, H. J. Wasson.

BULL, 2 YEARS AND UNDER 3

1, Erwin Farms Frank's Superior, H. J. Wasson.

BULL, 3 YEARS AND OVER

1, Gaylord Tycoon's Tribute, E. K. Gaylord and Robert Charles Griggs, Jr. and Sr.; 2, Walker Farms Zeus, G. B. Walker and Sons; 3, E. F. Finesse's Bonanza, H. J. Wasson.

HEIFER CALF, UNDER 6 MONTHS

1, Lavon Farms Bonanza's Corinne, W. Lee Moore; 2, E.F.Pat's Gretchen, H. J. Wasson; 3, E.F.Lad's Yanette, H. J. Wasson.

HEIFER CALF, 6 MONTHS AND UNDER 12

1, Lavon Farms E. Glow, W. Lee Moore; 2, Walker Farms Curt Marvel, G. B. Walker and Sons; 3, Singley Jeweler Duchess, H. D. Singley, Little Rock.

HEIFER, 1 YEAR AND UNDER 18 MONTHS

1, Lavon Farms C. Fran, W. Lee Moore; 2, Sooner Valley V.F. Wissy, Robert Charles Griggs, Jr. and Sr.; 3, Walker Farms Tony Girty, G. B. Walker and Sons.

HEIFER, 18 MONTHS AND UNDER 2 YEARS

1, Lavon Farms C. Bella, W. Lee Moore; 2, Walker Farms Tony Beatrice, G. B. Walker and Sons; 3, Walker Farms Tony Janis, G. B. Walker and Sons.

COW, 2 YEARS AND UNDER 3

1, Lily Lane V. Fame Cutie, Robert Charles Griggs, Jr. and Sr.; 2, Grayce Farms Chief's Vestal, H. J. Wasson; 3, Walker Farms Tony Maggie, G. B. Walker and Sons.

COW, 3 YEARS AND UNDER 4

1, Walker Farms Max Clarice, G. B. Walker and Sons; 2, Robin Roost War's Margie, Gertrude H. Wasson; 3, Lavon Farms Dreamer's Hanna, W. Lee Moore.

COW, 4 YEARS AND UNDER 5

1, Oberland Model Modesty, Gertrude H. Wasson; 2, North Gate Queen's Lana, W. Lee Moore; 3, Walker Farms Max Zonita, G. B. Walker and Sons.

COW, 5 YEARS AND OVER

1, Friendship C.H.B. Iodine, H. J. Wasson; 2, Gayoso View Fame Elise, Robert Charles Griggs, Jr.; 3, Donmaeburn F. Debbie, Robert Charles Griggs.

JUNIOR GET OF SIRE

1, W. Lee Moore on get of McDonald Farms Jolly Calvin; 2, G. B. Walker and Sons on get of McDonald Farms Jolly Tony; 3, Robert Charles Griggs on get of Burger's Place Billy.

SENIOR GET OF SIRE

1, G. B. Walker and Sons on get of Hanes' Robert Dicks; 2, Robert Charles Griggs on get of Henslee Farms V. Fame; 3, W. Lee Moore on get of McDonald Farms Jolly Calvin.

PRODUCE OF DAM

1, G. B. Walker and Sons on produce of Walker Farms Max Magnolia; 2, W. Lee Moore on produce of Walker Farms Max Gladys; 3, W. Lee Moore on produce of Robin Roost King's Hanna.

BEST THREE FEMALES

1, G. B. Walker and Sons; 2, W. Lee Moore; 3, Robert Charles Griggs.

DAIRY HERD

1, Robert Charles Griggs; 2, G. B. Walker and Sons; 3, H. J. Wasson.

PREMIER BREEDER

G. B. Walker and Sons.

PREMIER EXHIBITOR

H. J. Wasson.

Junior Show

JUNIOR AND GRAND CHAMPION FEMALE

Entry, H. D. Singley III, Little Rock.

CHAMPION BULL

Singley Supreme Mac, H. D. Singley, III.

KENTUCKY

By DAVID J. KJOME

GUERNSEYS were shown at the Kentucky State Fair, at Louisville, on September 17. The 167 head exhibited were placed by Clyde Chappell, Extension Dairyman at the University of Tennessee, Knoxville. This was an increase of 21 head over the 1963 show. Over half the entries were from out-of-state exhibitors, and all but three had competed at the Indiana State Fair the previous week. The Hoosier exhibi-

tors were Emerson J. Mithoefer and Family, Indianapolis; David Paris, Mid Acres Farms, Franklin; Harold Houser and Son, Kerr Hill Farm, Mooreland; Robert G. Richey and Family, Albany; Homer E. Crandall and Sons, New Castle; Julius Mithoefer and Family, New Palestine; Dr. and Mrs. R. A. Craig, Kokomo; Virginia and Janet Reed, Central, and Forest H. Sparks and Son, Greenfield. Leroy Lindley, Sande-Hill Farm, Oxford, Ohio, was the sole Buckeye exhibitor.

The 18 blues were shared among eight exhibitors, with Harold Houser and Son taking five and winning the premier breeder and premier exhibitor awards. W. W. Hughes' Weezwood Farm, Scottsville, also garnered five blues. Dr. L. F. Beasley's Riverside Farm, Franklin, and Forest Sparks and Son, each nabbed two. One each went to Mid Acres Farms; Moss Brothers, Campbellsville; Emerson J. Mithoefer and Family, and Claude Newman, Sunny View Farms, Philpot.

Mid Acres drew the first blue in the bull calf class with Kingendale Nance's Master because of his smoothness, neatness of shoulders and traveled better on his hind legs than did Shady Lawn Top Duke, from Emerson Mithoefer and Family. The winning calf was named junior champion. Kerr Hill Farm dominated the junior yearling class by standing first and second with a close pair, Kerr Hill Butterfat Jim and Kerr Hill Butterfat Glenn. "Jim" was given an advantage in upstandingness, length of body and stretch of top. The senior yearling class displayed the most quality of the bull classes. Riverside Patrick from Riverside Farm, a big, upstanding bull with a great body, emerged victorious over Rosewood Bea Governor, from R. W. Salmon, Jr., Campbellsville, and was later named reserve junior champion of the show and junior champion in the Kentucky classes.

Moss Brothers, Campbellsville, mustered their first blue of the day on Rosewood Napoleon that was junior champion bull at last year's show. He had enough upstandingness, bone, length of rump and smoothness of tail setting to win over Joy Hill C. Viceroy, from Homer Crandall and Sons. He was named reserve champion of the open show and grand champion of the Kentucky classes. The senior champion bull was paraded out in the aged bull class. Mithoefer's C. Kim, from Emerson Mithoefer and Family, made a beautiful champion on his smoothness in shoulders and traveled on better hind legs than Maurana B. Bft. Chancellor, from Harold Houser and Son.

Weezwood Farm wasted no time in the junior female classes as they topped the junior calf class on Weezwood Royal May with her great balance, neatness in shoulders, and better movement on her rear legs than the second prize calf, Camsal Marco's Jacky, from R. W. Salmon, Jr. "May" was named reserve junior champion of the Kentucky classes. The senior calf class brought out two paternal sisters to head a real strong group of heifer calves, with For-Lou Farms Nance's Nancy, shown by Forest Sparks and Son, acclaimed as the winner on her balance, breed character and neatness over Conora Nance's Tranquil, from Riverside Farm. A repeat winner from last year's show copped the blue in the junior yearling class, Sunny View Ideal's Dell, shown by a 4-H'er, Michael Newman, Philpot, winning on her size, upstandingness, width and power in the chest over Golden Grange Raider's Annette, shown by Charles Craig and Family. "Dell" was named junior champion female of both the open and Kentucky classes. The senior yearling class saw Kerr Hill Jolly Lolly, from Harold Houser and Son, head the class over Wee Manor D. Fifi, under the ownership of Charles Craig and Family. Judge Chappell said it was a close pair, but gave "Lolly" an advantage in balance and udder promise.

The two-year-old cow class brought out the largest number in the milking classes. When the ribbons were tied, Harold Houser and Son had both the first and second animals, with Haworth Farms P. Dorene heading the line-up over Kerr Hill Exp Clover on her upstandingness, smoothness of shoulders and leg advantage. The senior and grand champion female in both the open and Kentucky classes erupted in the three-year-old class. Robin Roost War's Cressie, that was grand champion in the 4-H show, shown by Tommy Hughes, was an easy winner on her style, breed character and size over Saloma Way Max's Martha, shown by James D. O'Banion. Dr. Beasley captured the blue in the four-year-old class with Rose Hill C. Regina, on her dairyness, sharpness and smoothness of fore udder, over Golden Grange Magic Joyce, from Harold Houser and Son. Weezwood Farm garnered the last blue in the single classes on their aged cow, Robin Roost War's May that was named reserve grand champion. "May" had enough balance, depth and cleanness around the pins to conquer Bayville Margaret Vi, a 12-year-old cow from James and Randall Cloe, Berry.

The five group classes were divided among three breeders. Forest Sparks and Son took the blue in the junior get of sire class on a strong quartet sired by Norgert's Royal Nance. In the senior get of sire class, Weezwood trotted out the grand champion, the reserve grand, third four-year-old and one more good cow from Henslee Farms Warrior Royal to win that class and also the dairy herd. Harold Houser and Son mustered the blue on three best females, bred and owned by exhibitor, and their produce of Maple Drive M. Graceful headed the produce of dam class.

Four district herds were shown, with District One (Western Kentucky) winning, followed by District Four (Eastern); District Three (South Central) and District Two (North Central).

Following is a list of awards:

SENIOR AND GRAND CHAMPION BULL

Mithoefer's C. Kim, Emerson J. Mithoefer and Daughter, Indianapolis, Ind.

RESERVE GRAND CHAMPION BULL AND KENTUCKY SENIOR AND GRAND CHAMPION BULL

Rosewood Napoleon, Moss Brothers, Campbellsville.

JUNIOR CHAMPION BULL

Kingendale Nance's Master, Mid Acres Farms, Franklin, Ind.

RESERVE JUNIOR CHAMPION BULL AND KENTUCKY JUNIOR CHAMPION BULL

Riverside Patrick, Riverside Farm, Franklin.

SENIOR AND GRAND CHAMPION FEMALE AND KENTUCKY SENIOR AND GRAND CHAMPION FEMALE

Robin Roost War's Cressie, Weezwood Farm, Scottsville.

RESERVE GRAND CHAMPION FEMALE

Robin Roost War's May, Weezwood Farm.

JUNIOR CHAMPION FEMALE AND KENTUCKY JUNIOR CHAMPION FEMALE

Sunny View Ideal's Dell, Sunny View Farms, Philpot.

RESERVE JUNIOR CHAMPION FEMALE

For-Lou Farms Nance's Nancy, Forest H. Sparks and Son, Greenfield, Ind.

KENTUCKY RESERVE JUNIOR CHAMPION FEMALE

Weezwood Royal May, Weezwood Farm.

BULL CALF

1, Kingendale Nance's Master, Mid Acres Farms; 2, Shady Lawn Top Duke, Emerson J. Mithoefer and Daughter; 3, Sande-Hill Captain, Leroy Lindley, Oxford, Ohio.

JUNIOR YEARLING BULL

1, Kerr Hill Butterfat Jim, Harold Houser and Son, Mooreland, Ind.; 2, Kerr Hill Butterfat Glenn, Harold Houser and Son; 3, Fox Run Dictator's King, Sunny View Farms.

SENIOR YEARLING BULL

1, Riverside Patrick, Riverside Farm; 2, Rosewood Bea Governor, R. W. Salmon, Jr., Campbellsville; 3, Hedgeland's

D. Danny, Robert G. Richey and Family, Albany, Ind.

BULL, 2 YEARS AND UNDER 3

1, Rosewood Napoleon, Moss Brothers; 2, Joy Hill C. Viceroy, Homer E. Crandall and Sons, New Castle, Ind.; 3, Viking's N. Lad Hoosier Boy, Virginia and Janet Reed, Central, Ind.

BULL, 3 YEARS AND OVER

1, Mithoefer's C. Kim, Emerson J. Mithoefer and Daughter; 2, Maurana B. Bft. Chancellor, Harold Houser and Son; 3, Ver-Dell F. Dude, Leroy Lindley.

JUNIOR HEIFER CALF

1, Weezwood Royal May, Weezwood Farm; 2, Camsal Marco's Jacky, R. W. Salmon, Jr.; 3, Julami Margie, Julius Mithoefer and Family, New Palestine, Ind.

SENIOR HEIFER CALF

1, For-Lou Farms Nance's Nancy, Forest H. Sparks and Son; 2, Conora Nance's Tranquil, Riverside Farm; 3, Leafy Lane Bright Susan, Dr. and Mrs. R. A. Craig, Kokomo, Ind.

JUNIOR YEARLING HEIFER
(Not in milk)

1, Sunny View Ideal's Dell, Sunny View Farms; 2, Golden Grange Raider's Annette, Charles D. Craig and Family, Jonesboro, Ind.; 3, Natural Grove Vale T. Lo, Riverside Farm.

SENIOR YEARLING HEIFER
(Not in milk)

1, Kerr Hill Jolly Lolly, Harold Houser and Son; 2, Wee Manor D. Fifi, Charles D. Craig and Family; 3, Berryman Farms Fame's Royal, Stuart Berryman, Nicholasville.

COW, 2 YEARS AND UNDER 3

1, Haworth Farms P. Dorene, Harold Houser and Son; 2, Kerr Hill Exp Clover, Harold Houser and Son; 3, Locust Grove Tilliemae, Leroy Lindley.

COW, 3 YEARS AND UNDER 4

1, Robin Roost War's Cressie, Weezwood Farm; 2, Saloma-Way Max's Martha, James D. O'Banion, Campbellsville; 3, Kerr Hill Exp Leann, Harold Houser and Son.

COW, 4 YEARS AND UNDER 5

1, Rose Hill C. Regina, Riverside Farm; 2, Golden Grange Magic Joyce, Harold Houser and Son; 3, Robin Roost War's Lena, Weezwood Farm.

COW, 5 YEARS AND OVER

1, Robin Roost War's May, Weezwood Farm; 2, Bayville Margaret Vi, James and Randall Cloe, Berry; 3, Shawnee Bridetta, Leroy Lindley.

JUNIOR GET OF SIRE

1, Forest H. Sparks and Son on get of Norgert's Royal Nance; 2, Weezwood Farm on get of Robin Roost Warrior's Chess; 3, Stuart Berryman on get of Henslee Farms V. Fame.

GET OF SIRE

1, Weezwood Farm on get of Henslee Farms Warrior Royal; 2, Harold Houser and Son on get of Maurana Master's Explorer; 3, Orleton Farm, Lexington, on get of Goldenrod E Sugg.

PRODUCE OF DAM

1, Harold Houser and Son on produce of Maple Drive M. Graceful; 2, Weezwood Farm on produce of Robin Roost Gen. Marge; 3, James D. O'Banion on produce of Saloma Way Max.

BEST THREE FEMALES
(Any age, bred and owned by exhibitor)

1, Harold Houser and Son; 2, James and Randall Cloe; 3, Harold Houser and Son.

DAIRY HERD

1, Weezwood Farm; 2, Harold Houser and Son; 3, Leroy Lindley.

DISTRICT HERD

1, Western Kentucky (District 1); 2, Eastern Kentucky (District 4); 3, South Central Kentucky (District 3).

PREMIER BREEDER AND EXHIBITOR

Harold Houser and Son.

JUNIOR SHOWS

The combined total of the 4-H and FFA sections of the Kentucky Junior Show on September 12 was 192 head. Although the numbers were down slightly, it still ranks as the second largest Kentucky Junior Show. Jim Lewis, Holstein breeder from Hamilton, Ohio, pleased both the exhibitors and the spectators with his placings and good reasons.

The evening preceding the show, the juniors were guests of the Kentucky G. B. A. for a chicken barbeque at the Fairgrounds. Mr. and Mrs. J. L. Coots, Finchville, and Mr. and Mrs. Norris Shehan, Crestwood, were in charge of this annual event.

4-H

The 4-H division found six different exhibitors sharing eight blues. Michael Newman, Philpot, had two, as did Tommy Hughes, Scottsville. One each went to Lyde Worthington, Maysville; William Miles, Bagdad; John O. Evans, Franklin, and Steven Hamilton, Springfield.

The first class of the day saw Michael Newman nab the blue on his junior heifer calf, Sunny View Fashion's Faye. "Faye" had enough balance, smoothness, dairyness and straightness in hind legs to place over Hi-View Farms Ina, from Edith Branstetter, Edmonton. The senior calf class was the largest, with 24 head. Two Norgert's Royal Nance daughters headed the class, with Lyde Worthington taking the blue on Melody Mound Nance's Zila over Conora Nance's Tranquil, owned by Susan Beasley, Franklin. "Zila" was given an advantage in smoothness of topline, straightness of legs and strength of pasterns, although the second prize heifer was conceded size and depth. Sunny View Ideal's Dell, shown by Michael Newman, headed the junior yearlings with her size, scale and upstandingness, although she was a bit coarse about the front end and lacked dairyness. She also copped the junior championship honor. William Miles joined the ranks of the first place winners on his senior yearling, Princess Lou View, with enough size, scale, body and heart to win over Rock Farms A. Jeanie, owned by Judy L. Robards, Shepherdsville.

The milking classes commenced with the two-year-olds, which was a problem. Although the judge was the first to admit he disliked to put up dry two-year-olds, he gave the nod to Ulrica, shown by John Evans. She was not fresh, but had enough depth, size, power and good udder promise to win over Windcrest Nobleman Sallyetta under the command of Judith T. Worthington, Maysville. The three-year-old class brought out the senior and grand champion female, Robin Roost War's Cressie, shown by Tommy Hughes. She was an easy winner on her breed character, body and strongly attached udder of high quality. Young Tom Hughes again drew a blue with his four-year-old, Robin Roost War's Lena, on her size, scale and fore rib over Golden Grange C. Libby Lady, shown by Lyde Worthington. Princess Melody Ken, shown by Steven Hamilton, garnered the blue in the aged cow class over Rich Neck A. Daphne, from Kathryn Shehan, Louisville, on her size, scale and sharpness.

Four county herds were shown, with Allen County topping the class, followed by Mercer, Bullitt and Harrison Counties. Linda Ann Thornberry, Butler, was named top showman, and Dorcy Simpson, Greensburg, was in second place. A model Guernsey cow was given to Michael Newman on his first prize junior calf that was named best animal bred and owned by exhibitor.

Following is a list of awards:

SENIOR AND GRAND CHAMPION FEMALE

Robin Roost War's May, Woody Hughes, Jr., Scottsville.

JUNIOR CHAMPION FEMALE

Sunny View Ideal's Dell, Michael Newman, Philpot.

JUNIOR HEIFER CALF

1, Sunny View Fashion's Faye, Michael Newman; 2, Hi-View Farms Ina, Edith Frances Branstetter, Edmonton; 3, Entry, Joyce Isenberg, Franklin.

SENIOR HEIFER CALF

1, Melody Mound Nance's Zila, Lyde B. Worthington, Maysville; 2, Conora Nance's Tranquil, Susan Beasley, Franklin; 3, Entry, Judith Baldwin, Cynthiana.

JUNIOR YEARLING HEIFER

1, Sunny View Ideal's Dell, Michael Newman; 2, Entry, Betty Beasley, Franklin; 3, Entry, Judith Baldwin.

SENIOR YEARLING HEIFER

1, Princess Lou View, William Miles, Bagdad; 2, Rock Farms A. Jeanie, Judy L. Robards, Shepherdsville; 3, Entry, Judith T. Worthington, Maysville.

COW, 2 YEARS AND UNDER 3

1, Ulrica, John O. Evans, Franklin; 2, Windcrest Nobleman Sallyetta, Judith T. Worthington; 3, Entry, Michael Newman.

COW, 3 YEARS AND UNDER 4

1, Robin Roost War's Cressie, Tommy Hughes; 2, Entry, Judith T. Worthington; 3, Entry, Scott Shehan, Louisville.

COW, 4 YEARS AND UNDER 5

1, Robin Roost War's Lena, Tommy Hughes; 2, Golden Grange C. Libby Lady, Lyde B. Worthington; 3, Entry, Jerry Catlett, Harrodsburg.

FAIR CHAMPIONS

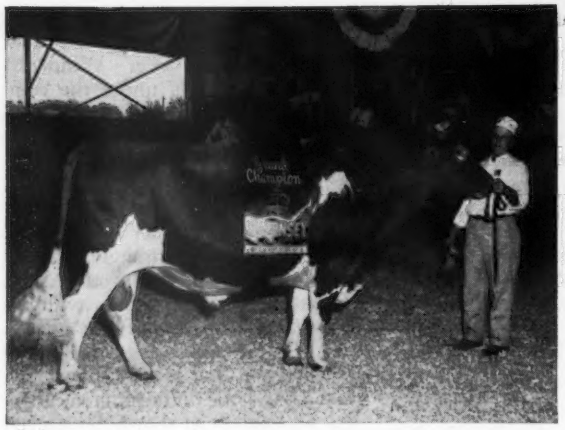

Bayville Mason, senior and grand champion bull at the Atlantic Rural Exposition, owned by Bayville Farms, Inc., Norfolk, Va., and Masonic Home of Virginia, Inc., Richmond, Va. Johnnie Hall, Masonic Home manager, at the halter.

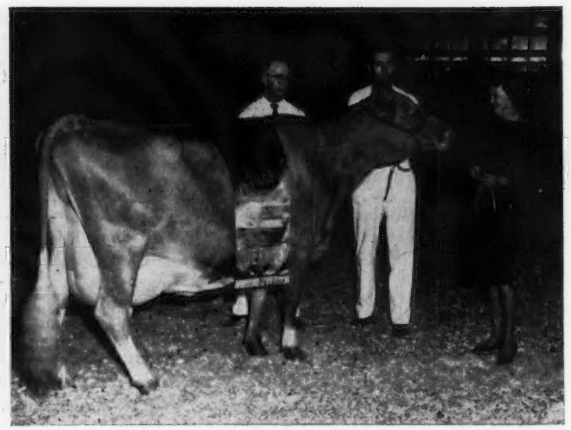

Bayville Royal Lavinia, senior and grand champion female at the Atlantic Rural Exposition, owned by Bayville Farms, Inc., Norfolk, Va. Left to right, W. Clark Fleming, Jr., Al MacKay and Mrs. J. Hoge Tyler, III.

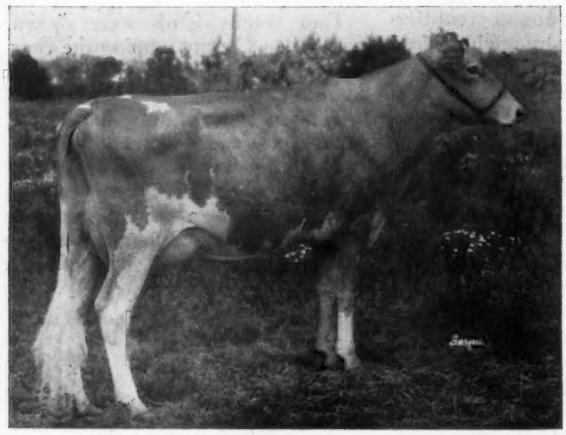

Homestead Noble Donna, senior and grand champion female at the Oregon State Fair, owned by William E. Marsh, Cornelius, Ore.

Cow, 5 Years and Over

1, Princess Melody Ken, Steve Hamilton, Springfield; 2, Rich Neck A. Daphne, Kathryn Shehan, Louisville; 3, Entry, Mary Kay Thornberry, Butler.

Best Animal Bred and Owned By Exhibitor

Sunny View Fashion's Faye, Michael Newman.

County Herd

1, Allen County; 2, Mercer County; 3, Bullitt County.

Showmanship

1, Linda Ann Thornberry, Butler; 2, Dorcy Simpson, Greensburg.

FFA

Eighty-two head were paraded before Judge Lewis in the FFA show, with Woody Hughes, Jr., Scottsville, the heaviest winner, taking three blues and one red. One blue each went to Edward Huntsman, Scottsville; Charles Vondenhuevel, Crestwood; James O'Banion, Campbellsville; Follis Fisher, Scottsville, and Tom K. Thurmond, Franklin. Robert W. Thompson, Jr., Wilmore, took two reds. The Allen County group appeared to have a monopoly on blues as five were placed in their hands.

The junior champion, from the senior yearling class, was Riverside Bruno Ilene, a good-topped, upstanding heifer shown by Tom Thurmond, that won over Weezwood C. Mayme, from Woody Hughes. Hero's Royal Bonnie Bee, from Follis Fisher, with her smoothness, body and upstandingness, headed the junior yearling class over S. Cathey Delight, shown by Jerry Casada, Scottsville. The senior calf class saw Edward Huntsman muster his blue on Bel Air Lyrine with her strong topline and smoothness, although the second prize calf, Stoney Hill Judv's Princess, shown by Larry Yeager, Harrodsburg, was traveling better on her hind legs and had more depth of body. A good top pair headed the junior calf class, with Weezwood Royal May, shown by Woody Hughes, Jr., heading the class on her fullness in the heart, strength of loin and more daylight under her. In second was Fame's Ideal Lucy, under the guidance of Roy Branstetter, Edmonton.

The aged cow class provided the senior and grand champion in Robin Roost War's May, shown by Woody Hughes, Jr., because of body, smoothness and udder quality over an entry from Robert W. Thompson, Jr. The four-year-old cow class lacked quality. Sunny Acre's Lady Faithful, shown by Charles Vondenhuevel, won on her size and udder over David's Princess, from Sammy G. Hacker, McKinney. James O'Banion drew his first blue in the three-year-old class on his springing cow, Saloma-Way Max's Martha, because of her stronger pasterns and advantage in teat size. Dornblaser Farm's C. Angel, in second, shown by Tom Thurmond, was given an advantage in size and smoothness of tail setting. The two-year-olds brought out the biggest milking class, and Woody Hughes, Jr., won with Weezwood C. Pippin on her body and teat size over Robert Thompson's Goldwood Naoh's Nibit, that was granted size, stretch and breed character. The former was also named the best animal bred by exhibitor and won the model Guernsey cow presented by the Kentucky Guernsey Breeders Association. Fowler Branstetter, Edmonton, won the showmanship contest, with Jerry Casada, Scottsville, in second place.

Following is a list of awards:

Senior and Grand Champion Female

Robin Roost War's Cressie, Tommy Hughes, Scottsville.

RESERVE CHAMPION FEMALE
Weezwood C. Pippin, Woody Hughes, Jr.

JUNIOR CHAMPION FEMALE
Riverside Bruno Ilene, Tom K. Thurmond, Franklin.

JUNIOR HEIFER CALF
1, Weezwood Royal May, Woody Hughes, Jr.; 2, Fame's Ideal Lucy, Roy Fowler Branstetter, Edmonton; 3, Mocking Bird Beauty Flora, Robert W. Thompson, Jr., Wilmore.

SENIOR HEIFER CALF
1, Bel Air Lyrine, Edward Huntsman, Scottsville; 2, Stoney Hill Judy's Princess, Larry Yeager, Harrodsburg; 3, Mocking Bird May's Belle, Robert W. Thompson, Jr.

JUNIOR YEARLING HEIFER
1, Hero's Royal Bonnie Bee, Follis Fisher, Scottsville; 2, S. Cathey Delight, Jerry Casada, Scottsville; 3, Satellite's Judy, Roy Fowler Branstetter.

SENIOR YEARLING HEIFER
1, Riverside Bruno Ilene, Tom K. Thurmond; 2, Weezwood C. Mayme, Woody Hughes, Jr.; 3, Fox Run T. C. Kitty, Claude Newman, Jr., Philpot.

COW, 2 YEARS AND UNDER 3
1, Weezwood C. Pippin, Woody Hughes, Jr.; 2, Goldwood Naoh's Nibit, Robert W. Thompson, Jr.; 3, Fox Run Musical Sue, David Derrosset, Finchville.

COW, 3 YEARS AND UNDER 4
1, Saloma-Way Max's Martha, James Douglas O'Banion, Campbellsville; 2, Dornblaser Farm's C. Angel, Tom K. Thurmond; 3, Goldwood Naoh's Daisey, Robert W. Thompson, Jr.

COW, 4 YEARS AND UNDER 5
1, Sunny Acre's Lady Faithful, Charles Vondenhuevel, Crestwood; 2, David's Princess, Sammy G. Hacker, McKinney; 3, Southview's Rosalin, Charles Vondenhuevel.

COW, 5 YEARS AND OVER
1, Robin Roost War's May, Woody Hughes, Jr.; 2, Goldwood Navigator's Nibit, Robert W. Thompson, Jr.; 3, Sugar Grovia Georgimay, Robert W. Thompson, Jr.

BEST ANIMAL BRED AND OWNED BY EXHIBITOR
Weezwood C. Pippin, Woody Hughes, Jr.

SHOWMANSHIP
1, Roy Fowler Branstetter; 2, Jerry Casada.

PACIFIC INTERNATIONAL

By ELMER J. MEADOWS

ALTHOUGH the total number was down, at the Pacific International Livestock Exposition, held at Portland, Ore., on October 12, everyone thought it a very well balanced show, especially in the producing cow classes. Judge Robert Selkirk, Fresno State College, Fresno, Calif., did his usual excellent job in placing the cattle, handling the ring and giving reasons.

Senior and grand champion bull, Wandamere D. Pirate, owned by James B. Gorman, Vancouver, Wash., was a big, stretchy clean-cut four-year-old. It was his first showing in a major show this year. Reserve championship went to the consistent two-year-old winner, Brownies Farms Ben, bred by Orville L. Brown, Woodburn, and owned jointly with Kenneth Innis, Corbett. Staehely Brothers, Oregon City, showed their junior yearling bull, Valley View Count, to junior championship, a repeat from the Oregon State Fair. Lawrence Allen, Bend, topped the bull calf class with Sunnycrest Clancy, and Orville L. Brown won the senior yearling class with Brownies Farms Banker.

Judge Selkirk found his senior and grand champion cow in the aged group, Cedarcroft Wade's Frill, owned by Graysmarsh Farms, Inc., Sequim, Washington. She won the same award at the Pacific National Exhibition, Vancouver, B. C., and was reserve grand champion at Western Washington. A beautiful two-year-old, Sunnycrest Vivid Laree, bred and owned by Lawrence Allen, Bend, won reserve championship. She headed what everyone thought was the strongest class of the day. She is a repeat from the Oregon State Fair and was junior champion last year at the Cow Palace in San Francisco. Allen also headed the senior yearling class with Sunnycrest Vivid Lass. Junior championship was placed on Daniel E. Leuthold's junior yearling, Wilsona Dimple Dolly. Orville Brown won the calf class with Brownies Farms Bunny, also headed the four-year-old cow class with Brownies Farms Doreen, that was champion in the Willamette Valley Spring Show last May. The three-year-old cows were headed by Graysmarsh Larkspur, owned by Myron W. Lancaster, Sequim, Wash., and Mr. and Mrs. C. B. Fish, West Linn.

The groups were well divided. Graysmarsh Farms, Inc., won the get of sire on four cows sired by Graysmarsh Mainliner. Wilsona Farms and Lawrence Allen owned the four heifers sired by Westlynn B. Donald to win junior get of sire.

Lawrence M. Newman, Port Orchard, Wash., showed four beautifully uddered young cows to head the seven entries in the dairy herd class. He also won the three best females with three of the cows from his dairy herd.

Orville L. Brown won produce of dam with animals out of Brownies Farms Brenda. Mr. Brown was also declared premier breeder and exhibitor, and the banners were presented by Dick Richards, manager of the show.

The annual Guernsey banquet was again held at the Quay Restaurant, Vancouver, Wash., sponsored by the Clark County Guernsey Club, Fred Griffith, Wineberg Farms, president. Mrs. Walter Wendt was in charge of arrangements, and Judge Selkirk was the principal speaker. About 95 breeders and friends from Washington, Idaho and Oregon attended.

Following is a list of awards:

SENIOR AND GRAND CHAMPION BULL
Wandamere D. Pirate, James B. Gorman, Vancouver, Wash.

RESERVE CHAMPION BULL
Brownies Farms Ben, Orville L. Brown, Woodburn, and Kenneth Innis, Corbett.

JUNIOR CHAMPION BULL
Valley View Count, Staehely Brothers, Oregon City.

SENIOR AND GRAND CHAMPION FEMALE
Cedarcroft Wade's Frill, Graysmarsh Farms, Inc., Sequim, Wash.

RESERVE CHAMPION FEMALE
Sunnycrest Vivid Laree, Lawrence Allen, Bend.

JUNIOR CHAMPION FEMALE
Wilsona Dimple Dolly, Daniel E. Leuthold, Tillamook.

BULL CALF
1, Sunnycrest Clancy, Lawrence Allen; 2, Wilsona Commando Dale, Wilsona Farms, Inc., Tillamook; 3, Brownies Farms Opalad, Orville L. Brown.

JUNIOR YEARLING BULL
1, Valley View Count, Staehely Brothers; 2, Wilsona Jason's Diagram, Wilsona Farms, Inc., and Stephen Steiner, Tillamook; 3, Brownies Farms Oscar, Orville L. Brown.

SENIOR YEARLING BULL
1, Brownies Farms Banker, Orville L. Brown.

BULL, 2 YEARS AND UNDER 3
1, Brownies Farms Ben, Orville L. Brown and Kenneth Innis; 2, Homestead's Bon Prince, William Marsh, Cornelius.

BULL, 3 YEARS AND OVER
1, Wandamere D. Pirate, James B. Gorman; 2, Brownies Farms Oregon, Orville L. Brown, John Rietman, Lynden, Wash., and Floyd Sandell, Bellingham, Wash.; 3, Wilsona Golden Boy, Wilsona Farms, Inc.

HEIFER CALF
1, Brownies Farms Bunny, Orville L. Brown; 2, Wilsona Dimple Taffy, Wilsona Farms, Inc; 3, Graysmarsh Sun Sharlene, J. Patrick Lancaster, Sequim, Wash.

JUNIOR YEARLING HEIFER
1, Wilsona Dimple Dolly, Daniel E. Leuthold; 2, Brownies Farms Susan, Orville L. Brown; 3, Sunnycrest D. Corine, Lawrence Allen.

SENIOR YEARLING HEIFER
1, Sunnycrest Vivid Lass, Lawrence Allen; 2, Wilsona R. Dew, Daniel E. Leuthold; 3, Brownies Farms Ocieanette, Orville L. Brown.

COW, 2 YEARS AND UNDER 3
1, Sunnycrest Vivid Laree, Lawrence Allen; 2, Homestead Noble Donna, William Marsh; 3, Brownies Farms Ocean, Orville L. Brown.

COW, 3 YEARS AND UNDER 4
1, Graysmarsh Larkspur, Myron W. Lancaster, Sequim, Wash., and Mr. and Mrs. C. B. Fish, West Linn; 2, Wilsona Commando Artis, Wilsona Farms, Inc.; 3, New Haven N. Shelley, Lawrence M. Newman, Port Orchard, Wash.

COW, 4 YEARS AND UNDER 5
1, Brownies Farms Doreen, Orville L.

Brown; 2, New Haven G. Lola, Lawrence M. Newman; 3, Sunnycrest Novel Reba, Lee and Elsie Allen, Bend.

MATURE COW

1, Cedarcroft Wade's Frill, Graysmarsh Farms, Inc.; 2, La Fair Acre's Norwyn Labeth, Lawrence Allen; 3, Brownies Farms Mildred, Orville L. Brown.

BEST UDDERED COW

2-YEAR-OLDS

1, Sunnycrest Vivid Laree, Lawrence Allen; 2, Graysmarsh M. Brenda, Myron W. Lancaster.

3-YEAR-OLDS

1, New Haven N. Shelley, Lawrence M. Newman; 2, Wilsona Commando Artis, Wilsona Farms, Inc.

4-YEAR-OLDS

1, New Haven G. Lola, Lawrence M. Newman; 2, Sunnycrest Novel Reba, Lee and Elsie Allen.

MATURE COWS

1, Cedarcroft Wade's Frill, Graysmarsh Farms, Inc.; 2, La Fair Acre's Norwyn Labeth, Lawrence Allen.

JUNIOR GET OF SIRE

1, Lawrence Allen and Wilsona Farms, Inc., on get of Westlynn B. Donald; 2, Orville L. Brown on get of Brownies Farms Ozzie; 3, Graysmarsh Farms, Inc., on get of Hominy Hill Sunlight.

GET OF SIRE

1, Graysmarsh Farms, Inc., on get of Graysmarsh Mainliner; 2, Wilsona Farms, Inc., on get of Wilsona Farms Commando; 3, Orville L. Brown on get of Westlynn B. Coast King.

PRODUCE OF DAM

1, Orville L. Brown on produce of Brownies Farms Brenda; 2, Wilson Farms, Inc., on produce of Amelia of Tillamook Meadows; 3, Staehely Brothers on produce of Valley View Bond's Melba.

BEST THREE FEMALES

1, Lawrence M. Newman; 2, Wilsona Farms, Inc.; 3, Lawrence Allen.

DAIRY HERD

1, Lawrence M. Newman; 2, Orville L. Brown; 3, Wilsona Farms, Inc.

STATE HERD

1, Oregon; 2, Washington.

PREMIER BREEDER AND EXHIBITOR

Orville L. Brown.

ATLANTIC RURAL

By ROGER STRACK

VIRGINIA Guernseys were down in number, but the quality was high and all animals were shown in top condition at the Atlantic Rural Exposition, Richmond, Va., on September 29. Professor Harold Kaeser, Ohio State University, Columbus, moved quickly through the classes and pleased both the exhibitors and ringside with his placings and reasons.

Bayville O. Dandy, a very short age calf, showing tremendous quality and dairyness, was selected as junior champion of the bull show. Augusto Fame Ichabod, owned by David Turner, Staunton, was the winner in the senior yearling bull class. In the aged bull class, Judge Kaeser found two highly competitive bulls in Bayville Mason, owned by Bayville Farms, Inc., Norfolk, and the Masonic Home of Virginia, Inc., Richmond, and in Quail Roost Loyal Token, owned by Bayville Farms, Inc., and Quail Roost Farm, Rougemont, North Carolina. After careful analysis, Prof. Kaeser gave the nod to "Mason" handled by Johnnie Hall, manager of the Masonic Home Farm. This was the third consecutive year that "Mason" was selected as grand champion bull at the Atlantic Rural Exposition.

It was in the senior yearling class that Judge Kaeser found his junior champion female, Pine Grove Billy Pearl, a well-balanced heifer showing beautiful udder promise and quality. She is a daughter of Burger's Place Billy, and owned by Pine Grove Dairy Farm, Portsmouth. The blue ribbons in the other heifer classes were won by Bayville Farms with their junior heifer calf, Bayville Misty Trude; senior heifer calf, Bayville Duchess Flashena, and junior yearling heifer, Bayville Mo Mollie.

Bayville Royal Lavinia, first prize aged cow, was selected as senior and grand champion of the show, an honor she has won several times. She was also selected as the best uddered cow in the show. The second prize aged cow, Bayville Margaret Doll, was selected as reserve senior and grand champion. Bayville Farms, Inc., also won the two-year-old class with Bayville Billy Marlene, and the four-year-old class with Bayville Royal Maddie. Pine Grove Dairy Farm won the three-year-old class with Pine Grove Bell Mantilla, a recently fresh daughter of Holliknoll Captain.

Bayville captured all the blues in the group classes by winning the dairy herd, best three females, produce of dam on the produce of Bayville Royal Marlene, the junior get of sire on a get of Bayville Royal Duke, and the senior get of sire on a get of Bayville Royal Leslie.

Premier breeder and exhibitor awards were presented to Mrs. J. Hoge Tyler III and W. Clark Fleming, Jr., of Bayville Farms.

Following is a list of awards:

SENIOR AND GRAND CHAMPION BULL

Bayville Mason, Bayville Farms, Inc., Norfolk, and Masonic Home of Virginia, Inc., Richmond.

JUNIOR CHAMPION BULL

Bayville O. Dandy, Bayville Farms, Inc.

SENIOR AND GRAND CHAMPION FEMALE

Bayville Royal Lavinia, Bayville Farms, Inc.

RESERVE SENIOR AND GRAND CHAMPION FEMALE

Bayville Margaret Doll, Bayville Farms, Inc.

JUNIOR CHAMPION FEMALE

Pine Grove Billy Pearl, Pine Grove Dairy Farm, Portsmouth.

BULL CALF

1, Bayville O. Dandy, Bayville Farms, Inc.; 2, Bayville Duke of Fashion, W. L. Young, Sr. and Jr., Franklin; 3, Hamhurst Topper, W. T. Agnew, Burkeville.

SENIOR YEARLING BULL

1, Augusto Fame Ichabod, David Turner, Staunton.

AGED BULL

1, Bayville Mason, Bayville Farms, Inc., and Masonic Home of Virginia, Inc.; 2, Quail Roost Loyal Token, Bayville Farms, Inc., and Quail Roost Farm, Rougemont, N. C.

JUNIOR HEIFER CALF

1, Bayville Misty Trude, Bayville Farms, Inc.; 2, Holliknoll Captain's Polly, Holliknoll Farm, Franklin; 3, Pine Grove C. High Moonbeam, Pine Grove Dairy Farm.

SENIOR HEIFER CALF

1, Bayville Duchess Flashena, Bayville Farms, Inc.; 2, Holliknoll Leader's Alta, Holliknoll Farm; 3, Freegrove H. C. Bess, John N. Jackson, Staunton.

JUNIOR YEARLING HEIFER

1, Bayville Mo Mollie, Bayville Farms, Inc.; 2, Freegrove E. Bobbie, John N. Jackson; 3, Bayville Duchess Fay, Bayville Farms, Inc.

SENIOR YEARLING HEIFER

1, Pine Grove Billy Pearl, Pine Grove Dairy Farm; 2, Bayville Duchess Nell, Bayville Farms, Inc.; 3, Bayville Duchess Leah, Bayville Farms, Inc.

COW, 2 YEARS AND UNDER 3

1, Bayville Billy Marlene, Bayville Farms, Inc.; 2, Bayville Royal Fairy, Bayville Farms, Inc.; 3, Bayville Royal Coranda, Bayville Farms, Inc.

COW, 3 YEARS AND UNDER 4

1, Pine Grove Bell Mantilla, Pine Grove Dairy Farm; 2, Bayville Beauty Marlene, Bayville Farms, Inc.; 3, Holliknoll Elect's Delora, Holliknoll Farm.

COW, 4 YEARS AND UNDER 5

1, Bayville Royal Maddie, Bayville Farms, Inc.

COW, 5 YEARS AND OVER

1, Bayville Royal Lavinia, Bayville Farms, Inc.; 2, Bayville Margaret Doll, Bayville Farms, Inc.

BEST UDDERED COW

1, Bayville Royal Lavinia, Bayville Farms, Inc.; 2, Bayville Margaret Doll, Bayville Farms, Inc.; 3, Pine Grove Bell Mantilla, Pine Grove Dairy Farm.

JUNIOR GET OF SIRE

1, Bayville Farms, Inc., on get of Bayville Royal Duke; 2, Pine Grove Dairy Farm on get of Holliknoll Elect; 3, Holliknoll Farm on get of Holliknoll Proud Leader.

SENIOR GET OF SIRE

1, Bayville Farms, Inc., on get of Bayville Royal Leslie; 2, Pine Grove Dairy Farm and Holliknoll Farm on get of Holliknoll Elect; 3, Pine Grove Dairy Farm on get of Holliknoll Captain.

PRODUCE OF DAM

1, Bayville Farms, Inc., on produce of Bayville Royal Marlene; 2, Holliknoll Farm on produce of Holliknoll Bond's Delora; 3, Pine Grove Dairy Farm on produce of Pine Grove High Pet.

BEST THREE FEMALES

1, Bayville Farms, Inc.; 2, Pine Grove Dairy Farm; 3, John N. Jackson.

DAIRY HERD

1, Bayville Farms, Inc.; 2, Pine Grove Dairy Farm; 3, John N. Jackson.

DISTRICT HERD

1, Southeastern District.

PREMIER BREEDER AND EXHIBITOR

Bayville Farms, Inc.

Sales . . .

(*Continued from page* 659)

Lawrence Farms, Inc., Sterling, Ill.
Brookfield's B Gene 360
Fred Pritchard, Atkinson, Ill.
Brookfield's D. Bunny 410
Brookfield's D. Teddy 390
Brookfield's D. Candy 410
Carl Schnitzler, Elizabeth, Ill.
Brookfield's G. Selma 350
Brookfield's D. Pearl 350
Patrick Shirley, Fennimore, Wis.
Brookfield's G. Trixie 425
Marion Simpson, LaMoille, Ill.
Brookfield's G. Alice 390
Gerald S. Stuff, Dixon, Ill.
Brookfield's D. Terry 370
Ben H. Walker, Mount Morris, Ill.
Lawnview Galahad Marie 440
Robert Woodman, Janesville, Wis.
Brookfield's B. Dora 360

Shamrock Dispersal

By George W. Chambers

The Shamrock Farm Dispersal was held at the farm, Silver Lake, Minn., on September 15. The herd was owned by Lucile and Ray Petersen, F. J. Moore and J. William Kennedy. The 66 head sold for $18,875, an average of $285.98.

The high animal, an Excellent cow, Shamrock Eminent Ida May, went to Mrs. Danny Dals, of Stewart, at $1,025. Mrs. Dals also took the second high, Lu Rae Gift, at $675. She and her husband are establishing a new herd of Guernseys at their farm at Stewart, Minnesota.

R. H. Petersen managed the sale and read the pedigrees, Bud Seitz was auctioneer, and Mrs. L. V. Wilson, Owatonna, clerked the sale.

Following is a list of animals selling for $350 or more:

L. A. Bolthen, Le Sueur, Minn.
Shamrock Royal Actor (Bull) $400
Mrs. Danny Dals, Stewart, Minn.
Fairlawn Actor's Spruce 425
Shamrock Eminent Ida May 1,025
Lu Rae Gift 675
Lu Rae Fame's Gift 575
Ideal's Naa's Bess 400
Victor Klaustermeier and Sons, Lester Prairie, Minn.
Lu Rae Royal Ada 370
Joe and Venita Liebert, Jordan, Minn.
Lu Rae Gold Vicki 510
Shamrock Actor's Eldorado 420
Graysmarsh Noble Twilight 375
Frederick Molnau, Jr., and Sons, Chaska, Minn.
Lu Rae Fame's Annette 590
George Robison, Cantrill, Iowa
Shamrock Fame Eldorado 450
Shamrock Fame's May 385
Female 420
Edgar and Renee Schroeder, Onalaska, Wis.
Lu Rae Gold Ada 420
Chester and Barbara Williams, Waukesha, Wis.
Shamrock Le Eldorado 360
Hominy Hill Transpire Holly 510

Glen Cornelius Milking Herd Dispersal

Nettleton, Mo., September 14
Sale managed by the Missouri G. B. A., Hannibal, Mo.
35 Head $8,845 Average $252.71
Top Animals:
Glenhaven's Butterfat Bonnie $610
Born: May 6, 1958
Sire: Pre-Eminent Butterfat Ace
Dam: Pre-Eminent S. Beulah
Purchaser: Ray and Oleta Gonterman, Ponca City, Okla.
Glenhaven's Patty $350
Born: July 7, 1962
Sire: Pre-Eminent Proud Enchanter
Dam: Polk Spring Patience
Purchaser: Ray and Oleta Gonterman, Ponca City, Okla.

Fluid nonfat and low fat milk products gain new consumer acceptance each year. Per capita sales of these foods have nearly doubled in less than 15 years, rising from 7.2 quarts per person in 1950 to an all-time high of 13.5 quarts in 1963. One of the major forces in this upward sales trend is an increasing consumer awareness that these dairy foods represent an economical source of animal protein and other essential food nutrients.

T. F. Cooley

Thomas Floyd Cooley, Sr., 58, manager of Klondike Farm, Elkin, N. C., since 1939, passed away on October 10 at the Hugh Chatham Memorial Hospital following a long illness.

Tom was known by Guernsey breeders from coast to coast, and he devoted a lifetime to the promotion of the Guernsey breed and to the sale of Golden Guernsey Milk products. From 1943 through 1955, the Chatham families and Tom and Helen Cooley held an annual Klondike Sale, and breeders from all parts of the country gathered to participate in these outstanding events. In the 13 sales held during this period, 450 registered Guernseys carrying the Klondike bloodlines were sold for $440,250, an average of $978.33 per head. For nine consecutive sales the average was well over $1,000 per head, and during this time 65 animals carrying the famous Klondike prefix were sold for $1,000 or more at public auction. This appraisal of Klondike animals at public auction is recorded evidence of the ability of Tom Cooley to breed and develop the kind of Guernseys for the Chatham family that enriched the name Klondike, and contributed to breed progress throughout the South and in many other sections of the country.

T. F. Cooley

T. F. Cooley, Sr., was born in Lowndesville, S. C., and was a graduate from Clemson College. For the past 25 years Tom was manager at Klondike Farm, Elkin, North Carolina. Prior to this he worked a year at Charlottesville, Va., with Virginia Polytechnic Institute for the Dairy Herd Improvement Association, he was dairy specialist for Newberry County, S. C., for seven years, and traveled for Clemson College, Clemson, S. C., for three years as dairy specialist. In 1946 he was elected to serve as a director of the Southeastern Aberdeen-Angus Breeders Association.

Tom was first vice-president of the North Carolina Guernsey Breeders Association. He was a charter member and past president and had served on the executive committee of this organization for the past 17 years. His sound advice and wise counsel was sought by many, and his guidance and interest in Guernsey affairs was always foremost in his thoughts and deeds.

He is survived by his wife, the former Helen Purcell, a son, Thomas Cooley, Jr., Greenwood, S. C., a granddaughter, and three sisters, Miss Mattie Lee Cooley, Newberry, Mrs. D. A. Owens, Wilson, and Mrs. Frank Harvey, Lowndesville.

Since Tom's death many of his friends have expressed a desire to do something in his memory. It has been suggested that it might be a nice memorial to Tom if any funds raised from contributions were used to purchase books for the library in the First Baptist Church, Elkin, North Carolina. The books that are purchased will be presented in memory of Tom. Anyone wishing to contribute please make check payable to the Tom Cooley Memorial Fund and mail in care of Mack H. Alman, P. O. Box 1961, Spartanburg, South Carolina.

Edisto Does It Again

By Mack H. Alman

On October 10, Edisto Farms Dairy, Columbia, S. C., completed its 4,000 New Customer Project, according to James L. Gibson, Sales Manager. Back in the summer, this project was presented to the sales organization "to obtain 4,000 new customers within 100 days," and this was accomplished by a very progressive and enthusiastic sales organization on October 10.

The project was the same as in previous years, with each route salesman getting to draw a capsule from a treasure chest each time he obtained a new customer. Inside the capsule was an amount of money (from $1.00 to $50.00) written on a slip, and this amount represented what the dairy would pay for the new customer. In addition to the amount given in the capsule, the top salesman received a bonus of $100.00, with second, third and fourth high salesman also receiving a bonus of $50.00 each. The top 10 salesmen for each of the three months placed their names in a hat for a drawing of an extra week's vacation. The supervisors were also considered in this project. The supervisor whose salesmen averaged the most new customers received $125.00, second high average supervisor, $75.00, and third high average supervisor, $50.00.

The majority of this project was conducted during a period of a considerable differential between store and home delivery price. James Gibson stated, "Our men have shown more enthusiasm in our new customer drives, in the past as well as the present drive, than anything we have ever had."

We would certainly like to see more Golden Guernsey Milk Products Distributors undertake such a project and go after the stable home delivery business. We know retail home sales can be built and can be profitable if you offer for sale a top quality product and give excellent service; also you do not have to have wholesale business for volume if you will concentrate your retail sales efforts into a small area. Don't have a retail route run all over town. Serve each house as you come to it on a street, or have the route salesman find out why you are not serving them and see if their objection cannot be overcome. Edisto Farms Dairy has just proven this theory.

We want to congratulate James Gibson, Sales Manager, on a job well done. We also want to recognize the route salesmen who were on the "firing line" and got results. James Epps, of Columbia, secured 199 new customers, Frederick Hahn, of Greenwood, 183, and Frank Evans, of the Columbia branch, 120. In fourth place was Carl B. Turner, of the Chester branch, with 97 new customers.

The supervisors who kept the route salesmen fired up were Harry Cannon, of Columbia, receiving first award, Graham Hawkins, Jr., of Greenwood, second award, and Kenneth McCorkle, of the Chester branch, third award. These supervisors' route salesmen averaged 98, 93 and 84 new customers, respectively.

We are sure that all Guernsey breeders, as well as Golden Guernsey, Inc., North Carolina Guernsey Breeders Association and South Carolina Guernsey Cattle Club, say congratulations for a job well done and appreciation for the promotion of the Guernsey cow through this project. At the same time we challenge other Golden Guernsey Milk Products Distributors to sponsor a similar promotional project.

Pacific International Livestock Exposition College Dairy Cattle Judging Contest

By Elmer J. Meadows

University of Idaho's dairy cattle judging team placed first in the Guernsey division in the College Dairy Cattle Judging Contest at the Pacific International Livestock Exposition at Portland, Oregon. Prof. Floyd Gephart coached the team, consisting of Ray Miller, Hagerman; Virgil Stevens, Juliaetta; Karl Nelson, Boise, and Dennis Woodruff, Buhl. Idaho was also first in Ayrshires. Two boys tied for high individual in Guernseys, Virgil Stevens, University of Idaho, and Charles Preusser, Fresno State College.

The Cal Poly team from San Luis Obispo, Calif., coached by Prof. Russell Nelson, won the contest, and was first in Brown Swiss and Holsteins. Washington University was firt in judging Jerseys.

High man in the contest was Jon Dewitt, from Cal Poly. Mr. Dewitt gave this writer the best set of reasons he has ever received from a college student.

The University of Idaho dairy cattle judging team that placed first in judging Guernseys at the Pacific International Livestock Exposition. Front row, Ray Miller, Hagerman; Virgil Stevens, Juliaetta, and Karl Nelson, Boise. Back row, Prof. Floyd Gephart, coach, and Dennis Woodruff, Buhl.

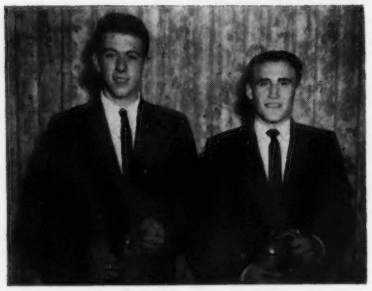

Two men tied for first in judging Guernseys at the Pacific International Livestock Exposition College Judging Contest: Charles Preusser, Chico, Calif., of Fresno State College, and Virgil Stevens, Juliaetta, Idaho, of the University of Idaho.

Mr. and Mrs. Arthur Schrag and Daughter

It is with sincere regret that we report the death of Arthur Schrag, his wife and his daughter in an automobile accident on Friday, October 16. Arthur Schrag was a well known Guernsey breeder from Pretty Prairie, Kans., and it will be recalled that his son, Galen, showed the reserve grand champion, Prairie Lane Delight, at the 1956 National Junior Show. Galen is now operating his own Guernsey herd on an adjacent farm.

We wish to express deepest sympathy to Galen and his wife, Donna, and to other members of the Schrag family.

Class Leaders

NORGERT'S NANCE'S QUEBEC

(VG '63 — 87.5)
1st Milk Production
Jr3—DHIR—305—2x

NORGERT'S NANCE'S QUEBEC, bred and owned by Gertrude McNaught, Rolling Acres, Elgin, Ill., has completed a National class leading record, first for milk, of 17760 — 763 — Jr3 — DHIR — 305 — 2x. She has a previous record of 13540 — 635 — Jr2 — DHIR — 305 — 2x.

The Gold Star Sire, Norgert's Royal Nance, is the sire of this new champion. His get was Reserve All-American in 1962 and Honorable Mention All-American in 1963. He has 30 daughters, 57 records that average 12919 lbs. of milk and 638 lbs. of fat, ME — 305 — 2x, with 32 classified averaging 86.1 per cent. The Gold Star Sire, Foremost Quantity's Royal, is the double grandsire of "Nance's Quebec," and is the first Gold Star Sire to have five Gold Star sons. He has 39 daughters with 68 records that average 11134 lbs. of milk and 511 lbs. of fat, ME—305—2x, with 58 classified averaging 83.3 per cent. Char-Lane E. Nancy, Excellent six times, is the paternal granddam of this new leader. "Nancy" has five official records, including four consecutive milk class leading records and two for fat, that total 89,892 lbs. of milk and 4,234 lbs. of fat, all 2x, 305 days, an average of 17978 lbs. of milk and 846 lbs. of fat.

Norgert's Royal Quebec is the dam of this National champion. She is a Gold Star Dam with four records including 14235 — 622 — Jr4 — HIR — 365 — 2x and 13950 — 606 — 6yrs — HIR — 305 — 2x. Her dam, Boulder Bridge Quebec, is an Excellent Gold Star Dam with records of 14492 — 681 — Sr2 — 365 — 3x and 15731 — 765 — 5yrs — 365 — 3x.

Rolling Acres had the highest herd in 1963 for herds in the 100 record group, with 100 records averaging 12096 lbs. of milk and 620 lbs. of fat, ME — 305 — 2x.

Sire: Norgert's Royal Nance (GSS)
Dam: Norgert's Royal Quebec (GSD)
B. & O.: Gertrude McNaught, Elgin, Ill.
Born: May 27, 1960. Calved: June 25, 1963.
Supervised by University of Illinois, Urbana, Ill.

	Milk	Fat	Days On Test
Record:	17760	763	305

BETHWAY FARM K. BLOSENE

(VG '63—86.5)
15460—341—Sr3—DHIR—305—2x
10th Fat Production

Sire: Deep Lake O. Holliking.
S.: Broad Hill P Obadiah.
D.: Eight Bells Holligem.
Dam: Haven Hill Melbas S. Blossom
S.: Fairlawn Dairymaid's Steadfast.
D.: Nyala's Acme Blossom.
B.: R. D. Gillmor, Bethany, Conn.
O.: Reginald W. Slate, Litchfield, Conn.
Born: Jan. 17, 1960. Calved: Oct. 7, 1963.
Supervised by University of Connecticut, Storrs, Conn.

Michael Harvey Purchases Lloyd Hathaway Herd

LLOYD B. HATHAWAY, owner of Mistland Guernsey Farms, Vancouver, Wash., has sold his milking herd of registered Guernseys to Mr. and Mrs. Michael C. Harvey, of Meadowcharm Farm, Vancouver, Washington. Mr. Hathaway has been in semi-retirement for a number of years, but has maintained a small herd.

The Mistland herd was established with the purchase of a bred heifer from the Peer importation on April 26, 1921. Later, Middledale Lass, a daughter of Langwater Emigrant, was added to the herd on October 30, 1921. The bull used at that time was Chicona Dominator, a son of Langwater Traveler.

With the purchase of the nine milking cows, Mr. Harvey also selected two calves of the Mistland Patrick's Sunspot family. Of the nine cows, three were daughters of "Sunspot." One of the daughters, Mistland Samson's Sunspot, milked up to 67 lbs. a day as a junior three-year-old; Mistland Dot milked 47 lbs. a day as a junior two-year-old and 55 lbs. as a junior three-year-old, and Mistland Sunflower milked 56 lbs. as a senior two-year-old on two-time milkings. Five two-year-olds in the herd were by Far West Jingle's Lodestar, he by Fairlawn K Lodestar and out of Hanover Hill Jingle.

Mr. Hathaway joined The American Guernsey Cattle Club in 1945. In the late 1920's and early 1930's the herd was regularly shown at all the leading shows in Oregon, Washington and the Canadian Pacific. A number of good AR and HIR records were made on the earlier herd, but no regular testing program has been followed since the herd was reduced in 1952.

Johnson & Johnson Serves a Ton of Cheese to Dairy Industry People

SENATOR EVERETT M. DIRKSEN, of Illinois, American Dairy Princess Wilma Lea Blevins, of Arkansas, and dairy technologists from France, Germany and Brazil were among over 2,000 guests who ate a ton of cheese at the Johnson & Johnson Cheese Cupboard at the La Salle Hotel, in Chicago, from October 5 to 8.

The tastiest U. S.-made natural cheeses and cheese rolls from 35 states were sampled at the Cheese Cupboard, sponsored every two years by Johnson & Johnson, manufacturers of surgical dressings and allied products. The Dairy Department of the company's Vetco Division, a leading supplier of multi-purpose filters for the dairy industry, runs the Cheese Cupboard in conjunction with the mammoth Dairy and Food Industrial Exposition, held this year from October 4 to 9, at McCormick Place, in Chicago.

Under the leadership of Elmer E. Kihlstrum, who is director of trade relations for the Vetco Division of Johnson & Johnson, and who helped inaugurate the Cheese Cupboard in 1948, over 150 types and sizes of the finest cheeses in the country were hand-selected and purchased. The festive smorgasbord, from 6:00 to 8:30 p.m. on each of the four evenings, offered digestible proof to invited Exposition delegates that top-quality milk supplied by dairy farmers across the nation is a major factor in the production of superior cheeses.

New Mexico State Junior Fair

CHAMPION FEMALE
T & M Larkson's Ideal, Bill Morrison, Hanover.

RESERVE CHAMPION FEMALE
Manzano View Billy's Julia, Larry T. Moore, Los Lunas.

JUNIOR HEIFER CALF
1, Mon Reposa Eric's Lottie, Bill Morrison.

SENIOR HEIFER CALF
1, Sandia Vista HK Janet, Wayneen Cox, Los Lunas; 2, Price-Black Lomen's Dia, David Dean, Albuquerque.

SENIOR YEARLING HEIFER
1, Mon Reposa Jolly Quantity, Bill Morrison.

COW, 2 YEARS AND UNDER 3
1, Manzano View Billy's Julia, Larry T. Moore; 2, Mon Reposa Blue Frances, Bill Morrison; 3, Manzano View Prinilli, Wayneen Cox.

COW, 3 YEARS AND OVER
1, T & M Larkson's Ideal, Bill Morrison.

Veterinary Program . . .

(*Continued from page* 651)

5. Cows with abnormal heat cycles and heat should be examined to find the hormonal upset. Ordinarily cystic follicles produce persistent heat in approximately 75 per cent of the affected cows and anestrum (lack of heat) in the remaining 25 per cent. In these animals that are examined 30 to 40 days post partum, the percentage of cystic cows showing persistent heats is greatly reduced.
6. Cows bred two to three times should be examined at the time of heat to determine the cause of the breeding difficulty.
7. Cows bred 45 to 60 days should be examined for pregnancy. When pregnancy exams are done prior to 45 to 60 days, they should be repeated at 60 to 90 days. This is because one cow out of 10 to 15 will lose her calf due to an early embryonic death.

Calving Problems

A great deal of a cow's breeding trouble begins at calving. It may start by having an inexperienced person injure the cow while trying to take the calf, or it may be due to an experienced one who does not observe good sanitary practices which results in a retained placenta or metritis, or both. Normally, a cow should freshen within two hours after the water bag breaks and a heifer within three to four hours. There are several danger signs to look for:

1. Cow is trying to freshen for three to four hours but makes little or no progress. If the calf is coming normally, this may be an early sign of milk fever.
2. The head is showing at the vulva with one or no feet present.
3. The tail is sticking out of the vulva with or without feet.
4. Only one leg is present at the vulva.
5. Part of the calf is twisted or is upside down.

If any of these above signs are present, the cow needs veterinary attention. When the calf is coming the normal way, but the cow makes little progress over a period of one to two hours, she should have some help. Pull gently on calf. If one to two people can't pull the calf, professional help is needed. Too much force may tear the birth canal and result in infertility.

The placenta should come away from the cow in six to twelve hours after calving. Getting the calf to suck soon after birth will help make the uterus contract and expell the placenta. It should be removed from the box stall as soon as possible. When the cow eats the placenta, it remains in the stomach for as long as two to three weeks, and may cause the cow to go off feed, producing indigestion and perhaps ketosis. The placenta should be removed by a veterinarian if it is still present one to three days after calving. This is a fairly complicated procedure, and it must be done carefully to prevent injurying the cow. A cow that has had twins, an abortion, or milk fever, is more likely to have a retained placenta. A cow that has not cleaned, but is off feed, should receive prompt attention. She may be suffering from a uterine infection, mastitis, hardware, indigestion, milk fever, or a combination of these things.

Abortions

Abortions are sometimes a problem in a herd. A herd of 50 cows can expect to have one to two abortions each year. The abortion rate is a little higher with natural service than with artificial insemination. Frequently the first one or two abortions are passed off lightly, and then by the time the third or fourth one occurs the dairyman gets worried. If a diagnosis is made on the first one, perhaps the later ones can be prevented.

The fetus and placenta, if dropped, should be collected as soon as possible in a clean plastic bag and stored in a cool place until the veterinarian arrives. He will frequently want to submit them for examination to a laboratory. Usually there is nothing found in seven out of 10 abortions. However, it is valuable if such diseases as leptospirosis, brucellosis and other reproductive diseases are eliminated. Mold infections are the most common cause of abortion today in some parts of the United States.

It is a good precaution to keep a cow that has aborted isolated until it has been proven that the abortion was not due to a contagious disease.

Deaths

When an animal dies, regional diagnostic laboratories should be used to determine the cause of death. In a herd outbreak of a disease, such as calf scours, it is important that a calf representative of the sick group be submitted for autopsy. It is preferable that this calf not be treated. Frequently, the calf that is selected is one that has not done well since birth. This calf on autopsy may or may not have the same disease which is killing the other calves.

Drug and Insecticide Residues

Both veterinarian and dairyman have a very important responsibility to prevent the contamination of milk and meat with drugs and insecticides. It is the veterinarian's responsibility not to use harmful drugs in animals prior to slaughter, and to notify the dairyman when drugs have been used which require the withholding of milk from the market. It is the dairyman's responsibility to withhold the meat and milk from the market for the required period of time, as specified on the drug label.

Insecticides are even much harder to control since they are taken up and stored in the body fat. It is possible for a cow to eat grass in May that contains harmful insecticides. They can be stored in the body until the next February at calving time. Due to the loss of body weight after freshening, the insecticides are removed from the fat and secreted in the milk at this time.

(Continued in December Journal—Part III.)

Haga . . .

(*Continued from page* 653)

as a basis of herd improvement and economical production. This program hasn't cost him, it has and continues to pay handsome dividends in a consistent and continuous increase in the herd average over the years. He makes use of other tools for more effectively bringing about herd improvement, including classification (1963—124 cows classified average 84.6 per cent), and showing at fairs, in which his entries command the respect of the judges, the ringside and his competitors. Generous use is made of outstanding bulls from several A.I. Studs, and he gives several young bulls that have potential inheritance of the right sort an opportunity to demonstrate their merit. One such bull, Midnight's Hero of the Glen, purchased as a young calf, proved himself as a good sire and was sold by Mr. Haga to one of the Artificial Breeding Associations at an attractive price.

Consignments of Clearbranch cattle to various sales have been accorded a gratifying public acceptance. In The 1950 Guernsey Sale, that averaged $2,626.87, Clearbranch Cynthia Carole, previously mentioned, was top cow of the sale at $4,600, having been purchased by

C. E. Cotting, Chedco Farm, Berlin, Mass.; Clearbranch Flash Songbird sold to L. C. Langford, Hermitage View Farm, Old Hickory, Tenn., for $1,550 in the 1963 Kentucky National Sale, that averaged $1,368.-92, and Clearbranch Flash Marletta topped the recent Southern Quality Sale at $2,600, going to Count R. Boyd III, Springfield, Tennessee.

This has been no one man performance. All successful people are helped up the ladder by other people who believe in them, have confidence in their ability, and recognize their integrity. Herman Haga would be the last one to say that he hasn't had a full measure of that kind of encouragement and help all along the way from a lot of different people. At the head of the list is the girl he married, the former Miss Peggy E. O'Dell, who has been a true helpmate through the years, rejoicing with him in his successes and providing sympathetic understanding and encouragement when the going is rough.

Their children, Carole, married to Freddy Collins and living in Savannah, Ga., Jim, married to the former Miss Gayle Hutto, and Sandra, a student in High School in Fort Valley, participated in 4-H Club projects in their respective turns and made the otherwise normal contribution to the family's activities. Jim, a 1964 graduate, with a major in dairying, from the University of Georgia, has joined his father in the Clearbranch Guernsey operation on Vinson Road.

They have ambitious plans for the future, the next item of which will be the construction of free stall, loose housing rest sheds for the herd. They will come in time, as these other things have come, and we join a host of their friends who congratulate them on the satisfaction that must come to those whose contribution to the society in which we live has been so rewarding.

Bulls . . .

(*Continued from page* 654)

this form of advertising. AI Studs have one thing to sell—semen. They provide semen and service, and there is very little profit in service. The idea is to create a demand on the part of the customer. Advertising one's wares is nothing new. Selling one's products causes new claims to be made every day. Therefore, we were not very surprised to see the "evaluation of type" report released by American Breeders Service. Our previous discussion of "stressing what you have" explains their position.

We feel that the desire to create a demand is the primary purpose of this study and report. The results of the ABS study with Holsteins, shows a zero correlation between type and production. Perhaps they discovered that there is no correlation between the type of a sire and the production of his daughters. This has been a long known fact. Or perhaps they have discovered a weakness in the Holstein classification program.

Reports from The American Guernsey Cattle Club show an entirely different picture. According to a study of the Guernsey classification program, there is a very definite and positive correlation not only between high production and outstanding type, but also between type and longevity. This is shown in Table I.

The Artificial Insemination Associations certainly deserve some credit. They have made available better sires to the "common dairyman." They have helped control diseases and prevented some unsuspecting individuals from being harmed by a bull handled in unsafe quarters. And, of course, some sire analysts, technicians and servicemen have certainly helped some dairymen improve their position through advice and service.

AI's influence is growing and will continue to grow. Last year almost 50 per cent of those animals registered were by AI sires. We have no qualm about this happening. Our single concern is to point out that the AI business is on the verge of becoming more conscious of selling for the sake of income and while doing so are not paying their "debts" to the breeders.

We certainly do not agree with our friends in Iowa who advocated that AI units subsidize the registry associations. We must stand on our own feet and must provide the service which allows us to do so.

The AI's debt is to be paid by the instituting of that "live red-hot" young sire project. The more bulls sampled, the better the chances to get the maximum improvement. It would not take many bulls to breed all the Guernseys in the nation. Thus, the more bulls sampled, the lower the percentage that need be saved and the higher their potential prepotency. We, as breeders, certainly must cooperate with the AI Stud that expresses a sincere desire to perpetuate such a young sire program. Just breeding a few cows to young sires would be an aid in completing the task. This could complement the proving of your own young sire.

However, if AI doesn't "present arms" then the breeders must carry the load. We must raise, sample and prove more bulls! Remember, a bull worth using is a bull worth proving!

Glenda Fike Wins Production Contest

Glenda Fike, daughter of Mr. and Mrs. Neil Fike, Waterloo, Iowa, had the high Guernsey entry in the Iowa 4-H production contest at the National. Her entry, Old Farmstead E. Penny, completed a junior three-year-old record of 11120 lbs. of milk and 690 lbs. of fat, actual. For her high entry, Miss Fike received the Rosebud Farm Trophy, given annually by Bill and Alvin Hitz, of Polk City, Iowa. Glenda was also presented a china pitcher from The American Guernsey Cattle Club.

The second high record was entered by Jim Leuenberger, of Fort Atkinson, Iowa. His project, Willow View Princess, produced as a senior four-year-old, 12790 lbs. of milk and 684 lbs. of fat, actual.

High placing Guernsey 4-H'er in the Owner-Sampler division was Eugene Carrothers, of Masonville, Iowa.

The 31 records submitted in the DHIR, DHIA division averaged 533 lbs. of fat on a mature equivalent basis.

Glenda Fike, Waterloo, Iowa, receiving Rosebud Farm Trophy for high Guernsey entry in the Iowa 4-H production contest from Alvin Hitz, Polk City, Iowa.

The Directors of the Maine Guernsey Breeders Association held their fall meeting at the home of Mr. and Mrs. Howard Millett, Dixmont. Following the meeting, the Milletts served the directors a delicious dinner and everyone had an opportunity to see the herd. They were impressed by a group of six senior yearlings and junior two-year-olds, all by one sire, that were milking over 40 lbs. per day, and four of the six were going over 50 lbs. per day.

A BONANZA FROM OUR GREAT AUGUSTINE FAMILY

Same Female Line As Our Excellent Ethel Cow – She Dam of the bull calf – **HILLCREST ETHEL'S ADAM** – featured in our advertisement, page 244, August 23, 1964 Guernsey Breeders' Journal.

ADAM was sold to Harris McIntosh, Great Gully Farm, Union Spring, New York, as a result of our advertisement. He is by Jolly Val out of Ethel – she a maternal sister to Eva (see below).

We are especially proud of this sale as Leland W. Lamb, ABS, also noticed the advertisement and came to our farm to look over the cow family and advised Mr. McIntosh and Bruce Wright on the purchase.

ATTENTION – A. I. UNITS

HERE IS A COW THAT IS WORTHY OF BEING THE DAM OF A FUTURE YOUNG SIRE

She is one of the best daughters of the great AI—BONANZA bull

Sire: **Nyala Ermine's Bonanza**
★ GOLD STAR SIRE ★
443 daughters, 664 records average 10896—545—M.E.—305—2x, 418 classified average 83 7%. 503 AI daughters with herdmates average 10227 lbs. milk 508 lbs. fat, **an increase** of 343 lbs. milk, 30 lbs. fat for daughters over herdmates.

Dam: **Larch Hollow Augustine**
(VG 4 times)
14300—675—7DHIR—305—2x
15010—695—8DHIR—305—2x
10830—488—9DHIR—203—2x
Still on test
She is also the dam of
Larch Hollow Ethel (E '63 '64 —92%)
12840—635—Jr2DHIA—305—2x
12650—621—Jr3DHIR—305—2x
16330—744—Jr4DHIR—305—2x
15460—643—5DHIR—259—2x
Still on test

Picture taken after she had been in the barn 3 weeks to dry her off.

EAST KOY EVA (VG '64)
9519—493—Jr2DHIA—307—2x
13030—690—Jr3DHIR—305—2x
15540—798—Jr4DHIR—319—2x

Eva has a son, Hillcrest Eva's Billy, born 10-12-63, he by Burger's Place Billy, that is in service at Elmer Bagg & Son, Warsaw, New York. **EVA IS DUE OCTOBER 20, 1964 TO THE SERVICE OF NORGERT'S ROYAL NANCE ★ GOLD STAR ★ SIRE . . . IF A BULL HE IS FOR SALE – WITH SEMEN RIGHTS.**

ETHEL is due December 4, 1964 to the service of Fra-Mar Pharaoh.

1944 HILLCREST FARM 1964

Wyoming, New York

Ronald Wetherwax ¼ mile west on Durfee Road **Tel. HY 5-3383**

Attention New England Breeders

We are equipped to handle your FROZEN SEMEN needs. We will come to your farm, collect, freeze and ship at your request.

NASHOBA VALLEY BREEDERS
Berlin, Massachusetts

Richard B. Sawyer, Tech.
Telephone 838-2984

HARRY STROHMEYER
Photographer of Livestock
Box 788, White Plains, N. Y.
Tel. Area Code 914-WH 9-1188
Makes the original pictures and supplies the first print of each.

VAN DERVORT — LOUIS PHOTOGRAPHY
Furnish prints, enlargements, etc. from all STROHMEYER & CARPENTER original negatives.
c/o Van Dervort Studio
P.O. Box 48, Cobleskill, N. Y.
Tel. 518-AF 4-2041

Mrs. C. G. Cushman

Mrs. Anne Frazer Cushman passed away on September 24 at the Chester County Hospital, Chester, S. C., following a short illness. Mrs. Cushman was the wife of C. G. Cushman, recently retired from Clemson University Extension Service.

In addition to her husband, Mrs. Cushman is survived by a son, James E. Cushman, Atlanta, Ga.; a brother, Sam M. Frazer; two sisters, Mrs. George E. White and Mrs. S. W. Pryor, and her stepmother, Mrs. Anna B. Frazer, all of Chester.

Guernsey friends extend their sympathy to the family in their bereavement.

Franklin County Agricultural Society Fair

Farmington, Maine, September 25

Judge: Harold Kennison

62 Head Shown

Junior and Grand Champion Bull
Locust Grove Sadie's Bonanza, Alice Wilkins, Leeds Junction.

Senior and Grand Champion Female
Cleery Acres Pyrex Mazie, Robert McCleery, Farmington.

Reserve Champion Female
Partridge S.Dapper, Eva Wilkins, Leeds Junction.

Junior Champion Female
Cleery Acres Lum, Hi Sue, Robert McCleery.

Bull Calf
Locust Grove Sadie's Bonanza, Alice Wilkins.

Yearling Bull
Richton Chief, Richton Farms, Madison.

Junior Heifer Calf
Belle Knoll Nectar, Ralph Knowles, Greene.

Heifer Calf, 4 Months and Under 12
Belle Knoll Nadine, Ralph Knowles.

Junior Yearling Heifer
Windwold Joie, Arthur Sharpe, Augusta.

Senior Yearling Heifer
Cleery Acres Lum. Hi Sue, Robert McCleery.

Cow, 2 Years and Under 3
Belle Knoll Champion Petal, Ralph Knowles.

Cow, 3 Years and Under 4
Belle Knoll P. Luxury, Ralph Knowles.

Cow, 4 Years and Under 5
Locust Grove Gallant Marilyn, Alice Wilkins.

Cow, 5 Years and Over
Cleery Acres Pyrex Mazie, Robert McCleery.

Junior Get of Sire
Robert McCleery.

Get of Sire
Ralph Knowles.

Best Three Females
Robert McCleery.

Young Herd
Ralph Knowles.

Dairy Herd
Robert McCleery.

Exhibitors Herd
Ralph Knowles.

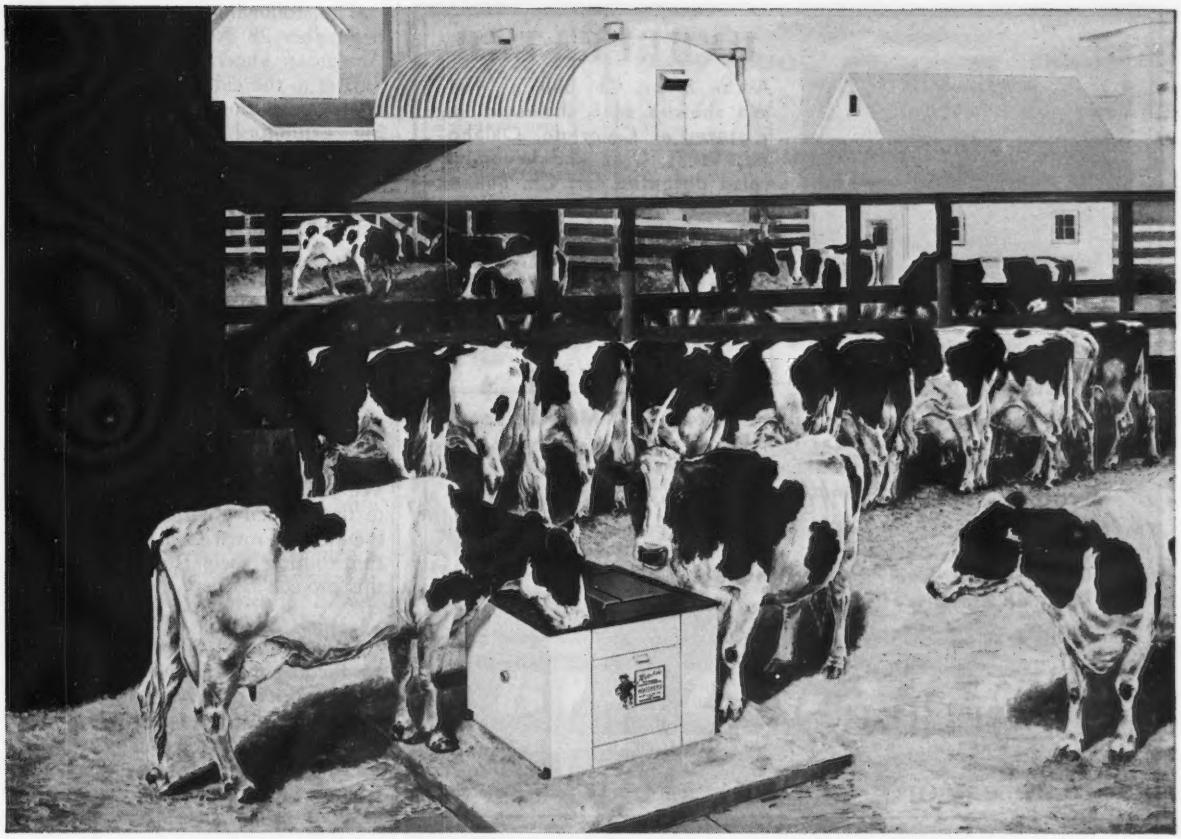

INCREASE YOUR DAIRY PROFITS $2,310 PER YEAR

NEW LIVESTOCK BOOK SHOWS HOW TO INCREASE MILK AND BUTTERFAT PRODUCTION WITH "THRIFTY RITCHIE" WATERERS

What? Extra dairy profits of $2,310, by just supplying 30 cows with temperature-controlled water? Yes, it's not only possible—but is being done every year on many modern dairy farms, where Thrifty Ritchie Waterers have replaced an outmoded, unsanitary water source. Nowhere is a fresh, clean "germ-free" water supply more important than in dairying. If milkers get water **when** they want it and **how** they want it, they will drink as often as 10 times a day. And to be most effective . . . to keep 'em drinking and producing . . . temperature-regulated water is a "must" under today's market conditions. Ritchie Waterers Meet U. S. Public Health Service Recommendations and Grade 'A' Milk Regulations. This new, colorfully illustrated 16 page livestock book is just off the press. Shows how you can put extra "cream" in your dairy profit picture . . . yes, as much as $2,310 with a 30 cow herd. Here's the most complete book on automatic watering for **all** livestock ever offered. You'll find it's valuable reading . . . and profitable, too! Mail the coupon for your FREE copy now. (*Example based on 30 cows producing 50 pounds each per day.)

WATER IS YOUR CHEAPEST FEED

GIVE 'EM ALL THEY WANT . . . WHEN THEY WANT IT . . . HOW THEY WANT IT . . . WITH THRIFTY RITCHIE WATERERS

Making rugged, galvanized steel Waterers is Ritchie's only business. They have specialized in it for 42 years. Thrifty Ritchie Waterers work 24 hours a day, unattended. No winter freeze-ups . . . no ice-chopping . . . no sun-drenched, stagnant, bacteria-filled water supply. Your animals get water the way they LIKE it—cool in the summer and ice-free, pipeline-temperature in the winter—automatically! Your choice of 72 Ritchie Waterers in 22 models. Economical to buy . . . and operate. Excellent sales and service facilities through 50 warehouses.

FREE COLORFUL

NEW 16 PAGE BOOK

Let Ritchie help you build a modern, economical, chore-saving watering set up. This valuable book shows how. Just mail the coupon for your FREE copy. No obligation.

SINCE 1921 . . . AMERICA'S MOST COMPLETE LINE OF AUTOMATIC LIVESTOCK WATERERS

Please send me a free copy of your valuable new full-color 16 page livestock book.

Name .....

Address ..... RFD .....

City ..... State .....

Ritchie MANUFACTURING COMPANY
445 Walnut Conrad, Iowa, U.S.A.

UNDEFEATED

As Sr. & Gr. Ch. Bull in 1964. We showed at 8 shows in the 5 states of Colorado, Oklahoma, Texas, Utah and Wyoming (also defeated Gr. Ch. Bull of the New Mexico State Fair).

What's more important — he was home-bred and developed.

COLORFUL COLORADO CONDUCTOR

60 inches tall, weight 2,100 lbs.
His dam VG 3 times (88.5), Class Leader 1st Fat, 3rd Milk when made.

Frozen Semen Available
Less than 20, $5.00/vial;
over 20, $2.50/vial.

We had another very successful show season — **Melodie Lane's Pride,** Senior Heifer Calf, was first in class at 7 of 8 shows. We also had Gr. Ch. or Res. Ch. Female 7 times, Jr. Ch. Female 3 times, and Jr. Ch. Bull 3 times.

We won the coveted Herb Snow Traveling Trophy, from the Utah State Fair, for the second consecutive year (formerly won by outstanding cows from Adohr, Shamrock, James Canyon, Snow Summit, and Green Pastures).

Our recent classification was most gratifying, and we now have in the herd, 1 Excellent and 20 Very Goods, all but 3 home-bred.

MELODIE LANE FARM

H. A. & Wallace I. Kaufman — **Rt. 1, Box 12**
Tel. 284-5452 or 284-6479 — **La Salle, Colorado**

The following appeared in the September 28 News Letter of THE AMERICAN DENTAL ASSOCIATION referring to the exhibitors at their Annual Convention: "The long-suffering exhibitors' representatives are about to get a break. At the ADA meeting in San Francisco we're going to set up a lounge for the exclusive use of exhibitors' representatives. It will be located in Room 203 in the Civic Auditorium and will be open during exhibit hours.

"In addition to comfortable lounge furniture, there will be writing facilities, mail deposit and daily newspapers. To top it off, complimentary refreshments will be served—coffee, doughnuts, sweet rolls, Golden Guernsey milk and Diet-Rite Cola. We wish to express our appreciation to the Golden Guernsey people and the Royal Crown Cola Company for contributing their fine products to this project."

Ice cream and other frozen foods are holding their reputation as America's favorite desserts. Consumption of these products climbed to a record level of 21.1 quarts per person in 1963. Present ice cream consumption is more than double the per capita rate of 25 years ago.

A Foundation Sire . . . By A Son Of Coronation Aurinia (E 3 times) and out of a Former Class Leader.

POND ACRES FARM'S CHUCKLE CHOPS

Many of his daughters are milking with their second calf and will make from 13,000 to 16,000 lbs. milk.

These daughters and other good cows in the herd are being bred to —

HIGH MEADOWS ADAPTER

His Dam

Vera Ultra Ajax (E '61 '63)
All-American 4-Year-Old, 1960
9270—504—Jr3DHIR—305—2x
11610—660—Sr4DHIR—305—2x
12130—699—5DHIR—305—2x
11070—620—6DHIR—305—2x

We are also breeding to top AI sires ★ GOLD STAR SIRES ★ like V. Fame and Billy.

STOCK USUALLY FOR SALE

Write us your needs — plan to visit the herd

PLEASANT KNOB FARM—Greenwich, N. Y.

Located 3 miles south of Greenwich on blacktop road to Easton. Tel. MY 2-2418.

Ernest A. Rymph & Sons (John and Donald), Owners

SURE WE ARE PLEASED WITH THE FIRST 3 DAUGHTERS OF "MAPLE ROW BO-MATIC" — our Bonanza son, of our twice Excellent Pharaoh Daughter.

The N. Y. Artificial Breeders selected a maternal brother by Yellow Creek S. Fortune which should be ready for use soon. Bo-Matic's daughters made a remarkable showing at one of the leading shows in N. Y., the Erie County Fair (open to the world). Jr. Calves stood 1st and 2nd. A Sr. Calf was 1st and Res. Jr. Champion to our Jr. Champion, the Res. AA Calf of 1963, Maple Row Trumpeter's Lorna. The two Jr. Calves and Sr. Calf made up the 1st Jr. Get of Sire by Bo-Matic.

Maple Row Farm

Edgar Chapman, Conewango Valley, N. Y.
1½ miles North-East of Rt. 62 in Conewango.

HILLVIEW FARM

In Service — 3 Great Sires
All From Proved Cow Families

Wyno Saint's Hero
A son of Wyno Beau's Saint out of Wandamere Bond's Helena (E), 15063—675—Sr2—365—3x.

Norgert's Royal Nance
A son of Foremost Quantity's Royal out of Char-Lane E. Nancy (E), 19084—872—7HIR—305—2x.

Nyala Ermine's Bonanza
A son of Fairlawn Dairymaid's Steadfast out of Fairlawn Peerless Ermine (VG), 17855—893—8yrs—365—3x.

Visitors Welcome — Breeding Stock Usually For Sale

H. Hugh Benjamin, Owner — **Rt. 2, Litchfield, Minn.**

ALLGOOD FARMS

ANYWHERE, U.S.A.

Mr. Breeder Mr. Herdsman

This is only one of the many pleasing designs of our Outstanding Guernsey Stationery. See the others. We will gladly send samples and quote prices.

Registered Guernseys

Transcript Printing Co.
Peterborough,
New Hampshire

Lily Lane Guernsey Farm

1934 — 1964

Home of the V (for Vanity) Family

Every Cow Performance Tested Since 1942

E. R. and Otto Berousek, Owners

Rt. 5, Box 346, Oklahoma City, Oklahoma

Farm located S.W. of city on S.W. 29th Street

New Members

THE following Guernsey breeders have been accepted as members of The American Guernsey Cattle Club:

ILLINOIS: Newell and Barbara Chace, Route 3, Saint Anne, recommended by Ronald L. Elliott.

KANSAS: Loy R. Holmes, Route 5, Paola, recommended by Fred D. Hyer.

OREGON: Joe S. Payne, Route 2, Box 302, Vale, recommended by Charles J. Pritzl.

SOUTH CAROLINA: Fred T. Mills, Route 1, Saluda, recommended by J. B. Guess III, and L. E. and M. W. Morrison, Star Route, Chester, recommended by Bobby K. Sturgis.

TENNESSEE: Roger E. Gibson, Route 7, Jonesboro, recommended by Philip J. Shivell.

MR. AND MRS. JAMES H. COOK, Cookeby Farm, Elkhart, Ind., are the parents of a daughter, born on October 14.

RONALD PRITCHARD, son of Mr. and Mrs. Fred Pritchard, Atkinson, Ill., has gone into the army for three years, and is stationed at Fort Knox.

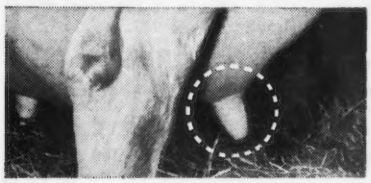

TENDER

Massage tender areas with Corona—soothing, antiseptic, and enriched with lanolin, nature's own healing oil. $1.25 for 8 oz. can at your dealer's, or order direct. Free sample also available.

CORONA OINTMENT

Corona Mfg. Co.
Dept. 10-2
P. O. Box 1214
Atlanta 1, Ga.

PRIVATE TREATY

THE MARKET LETTER DISPERSAL SALES

Call or write:

BUZZ GAREY

100 WALNUT LANE, MORRISVILLE, BUCKS COUNTY, PA. CY 5-2941

CATTLE MARKER

GUARANTEED LIFETIME VISIBILITY FROM 39 FEET!

SELF-POLISHING NUMBERS

HASCO'S

REVOLUTIONARY DESIGN

- No Painted Numbers to fade, chip or discolor.
- Actually becomes easier-to-read with hard usage. Rough wear polishes the Numbers!
- Complete line Chains, Fasteners, Tags.
- Special discounted prices for Official Association quantity orders. Write for sample.

SOLID ALUMINUM — (Sturdy and Strong— Won't Break or Tear!)

ACTUAL SIZE

NATIONAL BAND & TAG CO., NEWPORT, KY.

Three Production Bred Sires In Service—All Out Of Excellent Dams

EAST MALTA LADY FAME

Born April 30, 1962
Over 70 cows bred to him.
His semen is available through E.A.C.A.
Sire: **Henslee Farms V. Fame**

His Dam

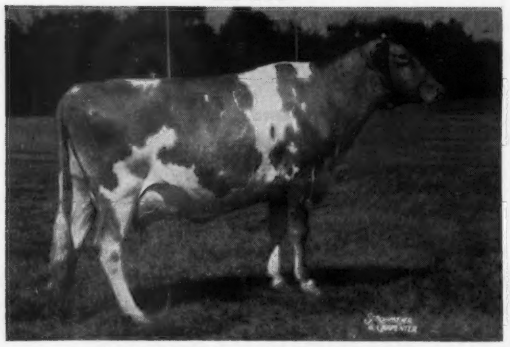

Haylands K. Lady Kent (E 3 times)
10840—648—6DHIR—305—2x
12080—709—7DHIR—305—2x
10700—624—8DHIR—305—2x

SUNNY CREST SAINT'S LADDIE

His oldest daughters are just beginning to freshen. His semen is available.
Sire: **Wyno Saint's Hero**

His Dam

Wyno Beau's Lyla (E 5 times)
13481—724—Jr2—365C—3x
12641—660—Sr4HIR—305—2x
15461—860—5HIR—305—2x

KEREST PREDICTOR DAVY

Born November 30, 1957
A son of **Wandamere Predictor** out of **Hanover Hill Sonye** (E '57) *9604—538—Sr3DHIR—305—2x. Next Dam: Hanover Hill Sonette, 7 records including, 10641—555—7HIR—305—2x.

Occasionally we can offer a few females

EAST MALTA FARMS GOLDEN GUERNSEY **DALMATIA, PA.**

Nelson E. Witmer, Owner

HERD SIRES THAT PLAY A KEY PART IN OUR HERD AND BREEDING PROGRAM

NEW HAVEN NANTUCKET, born October 30, 1957

A son of Graysmarsh C.F. Brakeman, a former herd sire, and out of New Haven Royal Nell (VG) 14852—717—6HIR—365—2x, Reserve All-American 4-Year-Old, 1956, she is also dam of 3 tested daughters that include New Haven P. Nona (VG '61 '64) 12150—673—Sr4DHIR—305—2x, 12400—639—5DHIR—305—2x. **This year 7 Nantucket daughters were classified 4 VG — 3 D — all above the line.**

NEW HAVEN BON MAJESTY

Born March 30, 1959. Sire: **Nyala Ermine's Bonanza,** ★ GOLD STAR SIRE ★. 443 daughters, 664 records average 10896—545—M.E.—305—2x, 418 classified average 83.7%. Dam: **Delphi Dell Lucky Marvela** (VG 4 times), *10881—520—Sr2HIR—305C—2x, 8777—428—Sr3HIR—285C—2x, 10809—495—Sr4HIR—305C—2x, 11445—516—5HIR—305—2x, 11150—520—6HIR—305—2x, 14393—666—7HIR—365—2x, 14190—629—9HIR—365—2x, 12930—583—10DHIR—305—2x, 10930—485—11DHIR—305—2x, 12290—526—12DHIR—300—2x. 2 classified daughters, both VG. **BON MAJESTY is gone but his daughters are most promising.**

GRAYSMARSH MAINSTAY

Born August 23, 1960. Sire: **Lake Louise Rose Valencian.** Dam: **Graysmarsh Marilyn** (VG '61 '64). 1st 3-Year-Old P.I.E., W. Wash., 1960, Res. Gr. Ch. W. Wash., 1960. 12360—666—Jr2HIR—365—2x, 10500—575—5DHIR—305—2x. Next Dam: **Graysmarsh Noble Mary** (VG). 13915—753—Jr3HIR—365—2x, 12788—615—5HIR—365—2x, 11310—540—8DHIR—298—2x. 1st Produce, P.I.E., W. Wash., 1960. 3rd Dam: **Oak Acre Margie** (E 3 times), 13330—751—6HIR—2x, 14099—685—7HIR—365—2x, 14138—*756—9HIR—305C—2x, 15581—858—10HIR—365—2x, 15317—821—11HIR—351—2x, 13712—733—12HIR—365—2x, 13182—691—13HIR—365—2x, 2 PR sons, 4 tested daughters. A great cow family.

Also in service . . . NEW HAVEN FAME'S SELECT, born February 3, 1963

Sire: **Henslee Farms V. Fame,** ★ GOLD STAR SIRE ★. Dam: **New Haven Niles Stella** (VG) 5 records all over 10,667 lbs. milk, 12260—687—5DHIR—305—2x, 12270—663—7DHIR—305—2x. She is by Chicona Niles out of Stylish Stella of Delphi Dell (VG), 13 records that include 10809—538—Sr3HIR—365—2x, 6 tested daughters.

We Test . . . During the past year we completed 46 DHIR records that averaged 10037 lbs. milk, 500 lbs. fat, M.E.—305—2x.

We Classify . . . 1964 . . . We classified for the fourth time — 2 Excellent — 20 Very Good — 15 Desirable.
The Excellents were . . . Sa Rosa Opal (E '61 '62 '64), 13210—694—6DHIR—305—2x; **Riverview General's Marvel** (E '58 '64), 12633—700—6HIR—305—2x, she from the Colorful family and both her dam and granddam are ★ GOLD STAR ★ dams.

NEW HAVEN GUERNSEY FARM

LAWRENCE M. ("SPECK") NEWMAN, Owner
Phone Gig Harbor UL 7-2739 Visitors Welcome

Rt. 2, Box 404
PORT ORCHARD, WASHINGTON

Moratorium Means an

Opportunity to save on

Registrations—so don't delay.

Act now—the winter months are the

Time to take advantage of this

Opportunity to get the low

Rate on registrations and protect your

Investment. No Penalty Fees—It's

Up to you—take advantage of the winter

Months to bring **ALL YOUR REGISTRATIONS UP TO DATE—ACT TODAY.**

Especially For You:

Sires Proven

Their Daughters Have The Bred-in

★ **Gold Star Sires** ★

Miss Lily's NEPTUNE—Gold Star
AGCC: 22 Daus., 30 Rec. Av. 11,352 5.0% 562 (M.E.—305—2x)
22 Classified Daus. Av. 85.1

Sire: McDonald Farms High Neptune

Dam: McDonald Farms Miss White Lily—VG

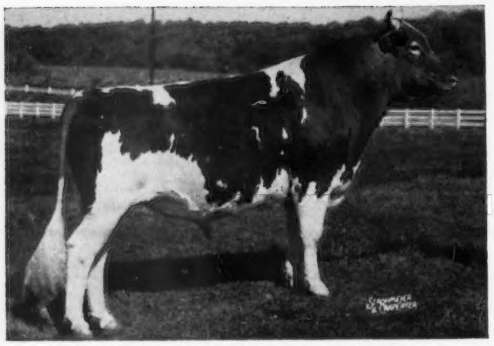

Ideal's Patty's SUPERIOR—Gold Star
AGCC: 37 Daus., 86 Rec. Av. 11,212 5.1% 569 (M.E.—305—2x)
43 Classified Daus. Av. 83.9

Sire: Ideal's Superior—Gold Star

Dam: Ideal's L. D.'s Patty

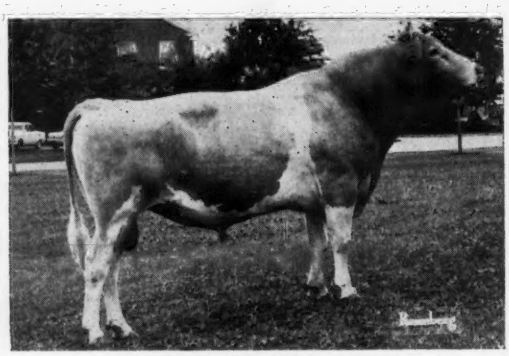

Hominy Hill IMPERIAL—Gold Star
AGCC: 29 Daus., 54 Rec. Av. 11,474 4.5% 521 (M.E.—305—2x)
29 Classified Daus. Av. 83.1

Sire: Hominy Hill Champion—Gold Star

Dam: Hominy Hill Princess Alta—VG, '57

Golden Harvest KING COLE—Gold Star
AGCC: 42 Daus., 101 Rec. Av. 11,115 5.3% 585 (M.E.—305—2x)
39 Classified Daus. Av. 82.0

Sire: Gardenville Rose King

Dam: Blakeford Colleen—VG

Actual Records by Daughters

Rutter Bros. Idea's Pauline—EX
*16,040 *811 Sr.3 305 2X DHIR
Meadow-Wood I. R. May—VG
*16,201 741 Jr.2 365 2X DHIR
Dewan Farms Ne Alicia—VG
14,700 733 Jr.3 305 2X DHIR
Friendship Prince's C. Flossie—VG
15,390 713 Jr.3 305 2X DHIR
Penn-Del King's Beauty—D
13,990 752 5yrs. 305 2X DHIR
(An A.I. Daughter by Hugo)
13,065 568 2-0y 305 2X DHIA
(An A.I. Daughter by Gabriel)
12,206 554 2-1y 305 2X DHIA

Young Sires

McDonald Farms JV Eminent
Sire: McDonald Farms Jolly Val—GS
Dam: Riverview Lad's Bountiful—EX & GS

Flying Horse Master's King
Sire: Fairlawn K. King
Dam: Flying Horse Master's Rosemary

Chedco Janet's King
Sire: Fairlawn K. Dairy King
Dam: Fairlawn Actor's Janet—VG

Foremost Happy Ace
Sire: LushAcres Hermes' Happy Fella
Dam: Foremost Footprint's Quality—EX

To Transmit COW POWER

Ability To Produce At A High Level Over A Longer Period Of Time

Top A.I.-Proven Sires

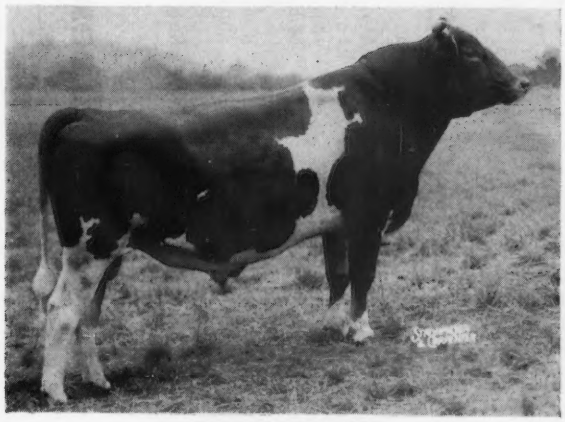

Wyno Saint's HUGO
70 DHIA Rec. by A.I. Daus. Av. 9,747 4.8% 470
5 Classified Daus. Av. 82.5
Full brother to Wyno Saint's Hero—$21,500, 1962

Sire: Wyno Beau's Saint
AGCC: 53 Daus., 123 Rec. Av. 10,228 543 (M.E.—305—2x)
40 Classified Daus. Av. 85.5
Sired All-Am. Get & Best 3 Females, 1956

Dam: Wandamere Bond's Helena—EX
15,063 675 Sr.2 365 3X
14,385 618 6yrs. HIR 305 2X

What kind of Guernsey cow is best?

This question is of vital concern to A. B. C. Sire Committeemen, Guernsey breeders, and personnel. Through careful analysis of cows now in production in the A. B. C. service area, the following have been established as basic requirements for Guernsey breeders:

1—proper animal weight to height proportion

2—sufficient overall size to sustain high levels of heavy daily production

3—other type characteristics that contribute toward profitable production longevity

A. B. C. members are now taking advantage of an opportunity to most effectively use the sires pictured here with each mating. Through the exclusive A. B. C. Breeding Guide and service programs, a plan for breeding higher producing, more profitable Guernseys in the future is now in effect. If you'd like to know how this program can apply to your herd, we'll be glad to give you more details upon request.

Lake Louise Coronation PRINCE
AGCC: 24 Daus., 38 Rec. Av. 11,382 4.7% 532 (M.E.—305—2x)
18 Classified Daus. Av. 85.5

Sire: Lake Louise Coronation King—Gold Star

Dam: Lake Louise Superb's Patti—VG

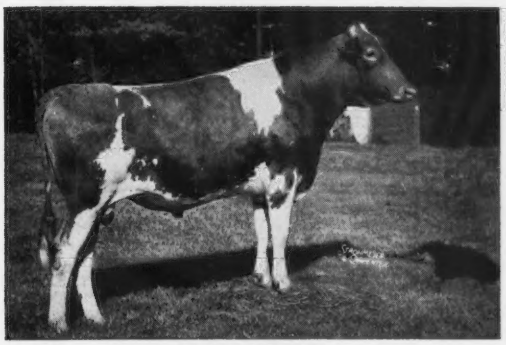

Colby's GABRIEL
AGCC: 10 Daus., 11 Rec. Av. 10,771 5.0% 539 (M.E.—305—2x)
16 Classified Daus., Av. 81.3
114 DHIA Rec. by A.I. Daus. Av. 9,281 4.9% 452

Sire: Langmeadow Magar—Gold Star

Dam: Langmeadow Mambi—VG

Now Being Sampled

Chedco Bonanza's King
Sire: Nyala Ermine's Bonanza—Gold Star
Dam: Chedco K. Hollyhock—EX (94.5, 4 y)

Frozen semen available from all sires.

Ask about our quantity prices.

ATLANTIC BREEDERS COOPERATIVE

Lancaster, Pa. 17604 **Phone: AC 717, 569-0413**

A JOLLY VAL OUT OF A 7 TIMES EXCELLENT FRA-MAR PHARAOH DAUGHTER

WANDERING BROOK JV PEGLER

Born October 20, 1962

First prize Senior Yearling, Grand Champion Bull, Connecticut Guernsey Show, Massachusetts State Guernsey Show, 1964.

Sire: **McDonald Farms Jolly Val**
★ GOLD STAR SIRE ★

Dam: **Broadview Farm Peggy**
EXCELLENT 7 times
11890—484—Jr2HIR—347—2x
*15589—682—Jr3HIR—305—2x
*15960—690—Jr4DHIR—305—2x
16490—700—6DHIR—305—2x
16790—720—7DHIR—305—2x

A daughter of Fra-Mer Pharaoh.

More Pharaoh Blood
Moreau Farms Crwusader
16 daughters, 25 records average 10866—4.6%—504—M.E.—305—2x. A full brother to **Moreau Farms Chief,** 334 daus., 644 records average 10074 — 4.9% — 495 — M.E. — 305 — 2x, 361 classified average 83.5%.

Acrewide Farm — MacKenzie Dairy, Inc. **Keene, N. H.**

Warren MacKenzie, Manager **Tel. ELmwood 2-4302** **John Rice, Herdsman**

1927 COLDSPRINGS 1964

"A Name To Remember"

37 Years Of Following A Planned Breeding Program

We're Adding Some Cecilia Blood To Our Dotty And Beauty Families

Purchased At The Green Meadow Sale

Chedco Janet's Commander

Born March 19, 1964

His 15 nearest dams average 14561 lbs. Milk, 774 lbs. Fat. Combines the blood of the **Cecilia—Actress** and **Melba** families.

Sire: **Franchester Cecilia's Nugget,** herd sire at Chedco where he has over 30 daughters in the herd.

His Dam

Chedco K. Janet
VG '58 '60 '61 '62 '63—88.5 at 9 yrs.
14933—789—Sr2—365—3x
17531—1019—5yrs—365—2x
13962—759—6HIR—305—2x
15607—881—8HIR—305—2x

His Sire's Dam

(photo taken at 13 years)
Glengeran Leader's Cecilia
★ GOLD STAR DAM ★
Excellent twice
15499—704—Jr3—365—2x
14065—630—Sr4—305—2x
16450—754—7yrs—305C—3x
Sold for $4,500 in 1953

His Dam's ¾ Sister

Chedco K. Hollyhock
Excellent '61 '62 '63—94.5
12360—663—Sr2—305—2x
12959—754—Sr3HIR—305—2x
13400—773—Sr4HIR—305—2x

You'll be hearing more about Commander in the future —
Meanwhile we can usually offer a choice selection of females.

COLDSPRINGS FARM

Accredited for Bang's 57 . . . Accredited for T.B.
Est. S. C. PRICE, Owner
Phone Conyngham SUnset 8-5331

SUGARLOAF, PENNSYLVANIA
HAZLETON, PENNSYLVANIA
JAMES STRADNICK, Herd Manager
Phone Conyngham 788-2557

ABS SEED FOR PROGRESS

TRIPLE RATED SIRES

for daughters with production

you can count on

*Herd maintenance level. Researchers agree that 1/10th of the difference in production between herds is genetic. Since EDS is a genetic difference only, above the breed average, bulls will support or maintain the genetic levels of herds averaging 10 times their EDS ratings above the breed average. For example, a Guernsey bull with an EDS rating of +300 M will maintain the genetic level of herds averaging 11,430 pounds of milk . . . 3,000 pounds above the Guernsey breed average of 8,430. Similarly, a bull with an EDS rating of +15 BF will support or maintain herds averaging 555 pounds of fat . . . 150 pounds above the breed average of 405 fat.

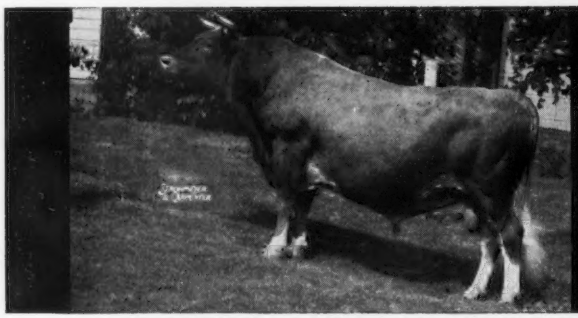

0751 MEADOW LANE "NOBLEMAN" 489690

His Daughter-Dam Comparison. Source, ABS 9/62			
26 dams, 142 rec., avg.	10,370 M	5.15%	534 BF
26 dtrs., 66 rec., avg.	11,056 M	5.04%	557 BF
Difference (17-10-17)	+686 M	−.11%	+23 BF
Amer. Index, 26 pairs	11,742 M	4.93%	579 BF
His Daughter-Herdmate Comparison. Source, USDA 3/64			
All herdmates average	9,800 M	5.00%	490 BF
33 dtrs., 95 rec., avg.	10,525 M	4.91%	517 BF
Difference	+725 M	−.09%	+27 BF
EDS	**+376 M**		**+18 BF**
***Will maintain herd levels of:**	**12,190 M**		**585 BF**

0760 WASHOUGAL "CADET" MAJESTY 501586

His Daughter-Dam Comparison. Source, ABS 5/65			
19 dams, 65 rec., avg.	9,550 M	4.65%	444 BF
19 dtrs., 56 rec., avg.	11,045 M	4.73%	522 BF
Difference (14-10-14)	+1,495 M	+.08%	+78 BF
Amer. Index, 19 pairs	12,540 M	4.81%	603 BF
His Daughter-Herdmate Comparison. Source, USDA 3/64			
All herdmates average	9,668 M	4.71%	455 BF
28 dtrs., 74 rec., avg.	10,517 M	4.79%	504 BF
Difference	+849 M	+.08%	+49 BF
EDS	**+302 M**		**+15 BF**
***Will maintain herd levels of:**	**11,450 M**		**555 BF**

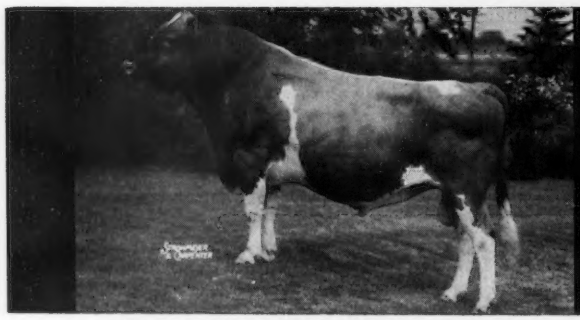

0766 HENSLEE FARMS "VISCOUNT" 529456

His Daughter-Dam Comparison. Source, ABS 11/62			
14 dams, 52 rec., avg.	9,986 M	5.24%	523 BF
14 dtrs., 22 rec., avg.	11,614 M	5.00%	581 BF
Difference (11-7-9)	+1,628 M	−.24%	+58 BF
Amer. Index, 14 pairs	13,242 M	4.76%	630 BF
His Daughter-Herdmate Comparison. Source, ABS 11/62			
All herdmates average	11,127 M	5.27%	586 BF
17 dtrs., 25 rec., avg.	11,299 M	5.01%	566 BF
Difference	+172 M	−.26%	−20 BF
EDS	**+293 M**		**+14 BF**
***Will maintain herd levels of:**	**11,360 M**		**545 BF**

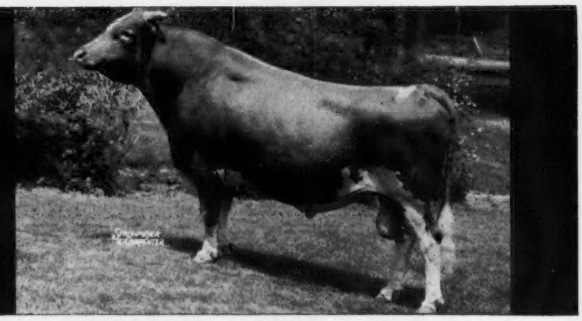

0767 NORTHERN ADMIRAL'S "KIP" 524759

His Daughter-Dam Comparison. Source, ABS 11/62			
7 dams, 20 rec., avg.	12,555 M	4.70%	590 BF
7 dtrs., 9 rec., avg.	14,383 M	5.03%	723 BF
Difference (6-6-7)	+1,828 M	+.33%	+133 BF
Amer. Index, 7 pairs	16,211 M	5.36%	869 BF
His Daughter-Herdmate Comparison. Source, ABS 11/62			
All herdmates average	13,762 M	4.77%	657 BF
7 dtrs., 9 rec., avg.	14,383 M	5.03%	723 BF
Difference	+621 M	+.26%	+66 BF
EDS	**+594 M**		**+35 BF**
***Will maintain herd levels of:**	**14,370 M**		**755 BF**

Get more milk per cow through ABS

0754 BURGER'S PLACE "BILLY" 511244

His Daughter-Dam Comparison. Source, ABS 4/63			
46 dams, 243 rec., avg.	9,998 M	4.78%	478 BF
46 dtrs., 95 rec., avg.	12,841 M	4.59%	589 BF
Difference (41-15-41)	+2,843 M	−.19%	+111 BF
Amer. Index, 46 pairs	15,684 M	4.40%	690 BF
His Daughter-Herdmate Comparison. Source, USDA 3/64			
All herdmates average	11,135 M	4.65%	518 BF
57 dtrs., 126 rec., avg.	12,334 M	4.54%	561 BF
Difference	+1,199 M	−.11%	+43 BF
EDS	**+691 M**		**+26 BF**
***Will maintain herd levels of:**	**15,340 M**		**665 BF**

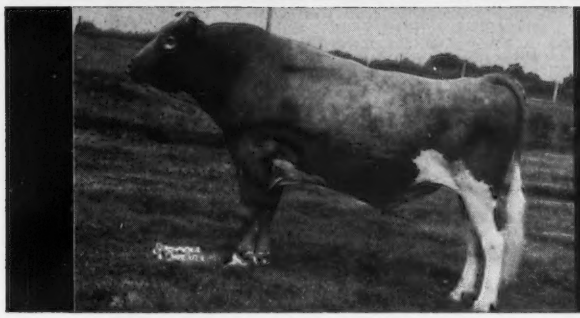

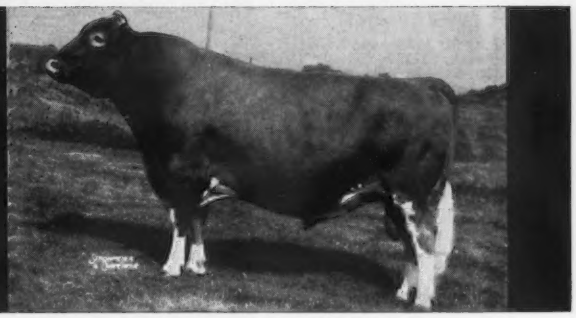

0762 NORTHERN CONRAD'S "COUNT" 514747

His Daughter-Dam Comparison. Source, ABS 10/62			
16 dams, 59 rec., avg.	12,086 M	4.81%	581 BF
16 dtrs., 34 rec., avg.	12,498 M	4.88%	610 BF
Difference (9-10-10)	+412 M	+.07%	+29 BF
Amer. Index, 16 pairs	12,910 M	4.95%	639 BF
His Daughter-Herdmate Comparison. Source, ABS 10/62			
All herdmates average	13,821 M	5.28%	730 BF
16 dtrs., 34 rec., avg.	12,591 M	4.87%	613 BF
Difference	−1,230 M	−.41%	−117 BF
EDS	**+150 M**		**0 BF**
***Will maintain herd levels of:**	**9,930 M**		**405 BF**

0764 RANSOM SATANTA'S "SCHOLAR" 518098

His Daughter-Dam Comparison. Source, ABS 3/63			
20 dams, 64 rec., avg.	7,620 M	5.04%	384 BF
20 dtrs., 47 rec., avg.	9,318 M	4.96%	462 BF
Difference (17-10-17)	+1,698 M	−.08%	+78 BF
Amer. Index, 20 pairs	11,016 M	4.88%	538 BF
His Daughter-Herdmate Comparison. Source, ABS 3/63			
All herdmates average	8,427 M	5.19%	437 BF
21 dtrs., 48 rec., avg.	9,476 M	4.96%	470 BF
Difference	+1,049 M	−.23%	+33 BF
EDS	**+209 M**		**+10 BF**
***Will maintain herd levels of:**	**10,520 M**		**505 BF**

0768 McDONALD FARMS MISTER "ZELL" 529809

His Daughter-Dam Comparison. Source, ABS 4/63			
13 dams, 52 rec., avg.	10,346 M	4.95%	512 BF
13 dtrs., 18 rec., avg.	11,388 M	5.18%	590 BF
Difference (10-8-12)	+1,042 M	+.23%	+78 BF
Amer. Index, 13 pairs	12,430 M	5.41%	672 BF
His Daughter-Herdmate Comparison. Source, ABS 4/63			
All herdmates average	11,826 M	4.95%	585 BF
14 dtrs., 19 rec., avg.	11,347 M	5.12%	581 BF
Difference	−479 M	+.17%	−4 BF
EDS	**+233 M**		**+17 BF**
***Will maintain herd levels of:**	**10,760 M**		**575 BF**

genetic build-up !

Take your pick . . . daughter-dam comparisons, herdmate comparisons, Estimated Daughter Superiority Over Breed Average (EDS)! They're all here on each bull . . . to help you make a better selection to match the needs of your herd. For further information see our listings in the Farm and Sire Directory section, page 667.

ABS

AMERICAN BREEDERS SERVICE

Mail to 325 North Wells Street, Chicago, Illinois, 60610

FREE! Complete and detailed information on all Guernsey bulls. ABS Sire Informaton sheets show pedigrees, proof conditions and other details that space prohibits here.

Name ..... Student ☐

Town ..... State .....

I milk ..... cows of the ..... breed.

I am interested in becoming a technician .....

GB—114 4216

GOLDEN HERD GUERNSEYS ARE KNOWN FOR THEIR PRODUCTION

1963 . . . 48 DHIR records averaged 12109 lbs. milk, 4.5%, 550 lbs. fat, M.E.—305—2x. These and other top cows are bred to these sires and other top bulls of Green Meadow breeding.

Our Senior Herd Sire: **HANOVER HILL PRE RONNIE.** Born September 24, 1960. He is by a GOLD STAR sire, Out Of The Twice Excellent Marlene.
Sire: **Wandamere Predictor, ★ GOLD STAR SIRE ★. 35 daughters, 76 records average 11358—4.4%—505—M.E.—305—3x, 44 classified average 85.1%.**
Dam: **Gerar Marlene** (E '62 '64), 13386—605—5HIR—299—2x, 13210—575—5DHIR—305—2x. Sire: **Foremost Diamond Royal.** Dam: **Pleasant View Marlo,** 13999—700—5HIR—286—2x. 2 tested daughters include Marlene (above) and Sparkling Jolly Martha (VG '62 '64) 15255—789—Sr3—305—3x.

A Junior Herd Sire: **DEERSHORN K. TROJAN.** Born February 24, 1963. 3rd Jr. Yr. Bull, Conn., 1964.
Sire: **Fairlawn K. Footprint, ★ GOLD STAR SIRE ★. 16 daughters, 29 records average 11182—556—M.E.—305—2x, 20 classified average 83%.** Dam: **Deershorn Faith's Hortense** (VG 4 times), 12640—617—6DHIR—305—2x, 12360—628—Sr4DHIR—305—2x. Next Dam: **Deershorn Honora** (VG 5 times), ★ GOLD STAR DAM ★. 10 records, one a former Class Leader, 13620—670—9DHIR—298—2x, 12399—606—8HIR—305—2x. **Lifetime total 131,917 lbs. milk, 6,488 lbs. fat. Member of a 4 generation family of 100,000 lb. cows.**

4 Outstanding Bull Calves Available For Sale

GOLDEN HERD H.H. VAL
Born May 1, 1964. Sire: **Wyno Hamlet's Hornet** (a double Helena). Dam: **Hickrill Vilaura,** 10 records that include: 10730—520—9DHIR—281—2x. On retest, at nearly 15 years of age she has 6,000 lbs. milk in 100 days, 100,000 lifetime production. She is a maternal sister to Hickrill Katonah's Viola (E 6 times) 13320—628—10DHIR—305—2x. All-American 4-Year-Old, 1956 for Hanover Hill.

GOLDEN HERD L. HONORABLE
Born September 15, 1964. Sire: **Nyala Prince's Laddie.** He also sire of L. Lucifer (above). Laddie daughters in our herd up to 14920—756—3DHIR—305—2x. Dam: **Golden Herd D. Truth,** 11370—553—Jr3DHIR—283—2x, 12770—613—Jr4-DHIR—308—2x. On retest milking over 60 lbs. 2x. Next Dam: **Golden Herd's Honesty,** 8 records, 4 over 13,000 lbs. milk. 13466—627—8HIR—305—2x. 14600—622—13-10DHIR—305—2x (pending). Over 110,000 lbs. milk, lifetime production. Due in January to Nyala Majesty's Acme. 2 daughters include D. Truth and Golden Herd Honora, 15640—687—7DHIR—305—2x, 15190—640—6DHIR—305—2x, 13410—602—5DHIR—243—2x (incomplete). This family has a tremendous urge to milk.

GOLDEN HERD L. LUCIFER
Born June 25, 1964. Sire: **Nyala Prince's Laddie,** 36 daughters, 95 records average 10948—4.9%—535—M.E.—305—2x, 15 classified average 83%. Dam: **Hillscroft Lady's Lucy** (VG '62). 12720—555—Jr3DHIR—305—2x, 14650—627—Jr4-DHIR—305—2x. On retest, 7304—300—5DHIR—126 days—2x. Still on test. A daughter of Nyala Majesty's Acme.

GOLDEN HERD PRE R. CHARLIE
Born September 10, 1964. Sire: **Hanover Hill Pre Ronnie.** Our Senior Sire — see above. Dam: **Castle Brook Levity Charlene,** 15810—813—6DHIR—305—2x, 18100—927—7yrs—367 days—2x. On retest 4,050 lbs. milk, 224 lbs. fat, 51 days—2x. **Milking 80 lbs.** She is also dam of Willowby Fortune's Charlene (VG), 11250—553—Sr3DHIR—305—2x, owned by L. S. Riford, Greystone Farm, Auburn, New York.

These bull calves are priced for immediate sale. They represent our best and are from outstanding cows. Send for prices and pedigrees.

The farm is located 3 miles northwest of Wilton on Route 33 between Wilton and Ridgefield.

GOLDEN HERD FARM
659 Ridgefield Road, Wilton, Connecticut

F. S. Faulkner, Owner — Tel. 762-7879 — Don Kennedy, Manager

Our Herd Is Being Built Around The Blood Of Proved Cow Families Such As These Below —

Dutch Mills Golden Lil
10386—470—Jr2HIR—365—2x
10992—510—Jr3HIR—286—2x
10511—474—Jr4HIR—290—2x
10478—493—5HIR—292—2x
Dam of 3 tested daughters.

May Daisy's Valentine
12328—642—Jr4HIR—304—2x
12998—684—5HIR—344—2x
*16058—872—6HIR—365—2x
14612—791—7HIR—350—2x
Dam of 3 tested daughters.

Dutch Mills Dinah (VG)
8 records including:
11529—618—Jr4HIR—292—2x
11443—591—5HIR—291—2x
11850—619—9DHIR—305—2x
Dam of 4 tested daughters—2 VG

We are breeding our herd to top Green Meadow-Bred Sires

STOCK FOR SALE

ADD THIS PRODUCTION TO YOUR HERD . . . During 1963 we completed 33 DHIR records for an average of 11170 lbs. milk, 573 lbs. fat, M.E.—305—2x.

Bion and Keith Young
Pleasant Lake, Indiana **DUTCH MILLS FARM**

PREMIER BREEDER
3 BLUE RIBBON WINNERS
AND A JUNIOR CHAMPION
1964 NEBRASKA STATE FAIR

STAR LANE TOP SUNSHINE
a daughter of Gayoso View Top Command
1st prize Heifer Calf, Junior Champion Female

Two Daughters By Our Herd Sire
▼ STOOD 1-2 In The Junior Yearling Class
STAR LANE P. LORNA, 1st prize Jr. Yr.
STAR LANE P. HILIDA, 2nd prize Jr. Yr.

Both are sired by
Maple Leaf Pilot
A son of Boulder Bridge Sir Royal and out of Maple Leaf I Glamour (VG 5 times), 8 records that include 13372—633—5HIR—352—2x, 11190—522—7DHIR—305—2x.

STAR LANE S. LORAINE
a daughter of Star Lane R Supperman. **1st prize cow 4-Yrs. and under 5, Best Uddered 4-Year-Old.**

Jack Nitz
Cedar Bluffs, Nebraska **STAR LANE FARM**

Presenting A Good Example Of Golden Heritage

in

WESTERN GLOW DUCHESS SUPERIOR

Superior stands 54½ inches at the shoulders and weighs 1210 lbs. at 17 months of age.

Sire: **Fritzlyn Jeanette's Flash**
GOLD STAR SIRE
One of the great sires of all time. **He sired the first prize 4-Year-Old, 1st prize Senior Get of Sire, National, Best Uddered Cow, and Grand Champion at the 1964 National.**

Dam: **Western Glow Travler's Duchess**
A matron that is living up to the heritage of the great Duchess family. She is dam of 2 daughters, both Excellent.

And His Full Sister ⟹

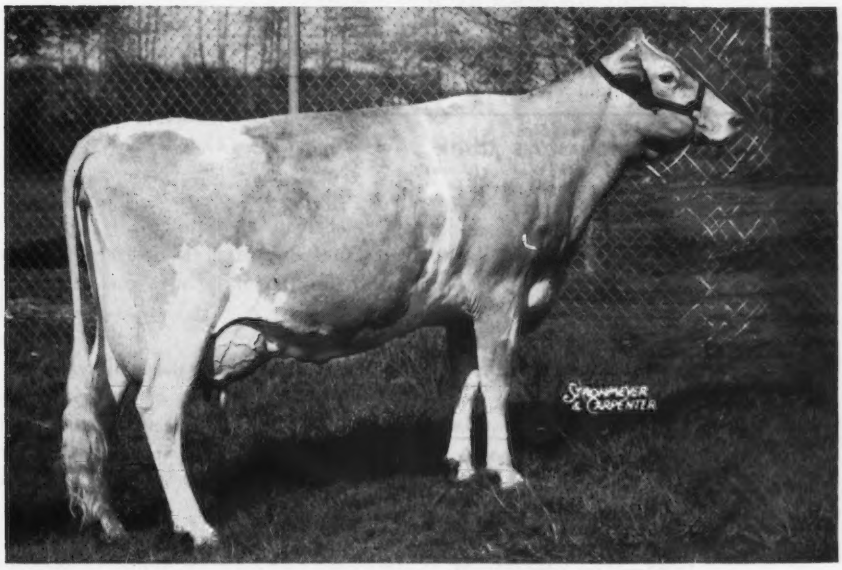

WESTERN GLOW FOND GAY DUCHESS

(E '62 '63)

13296 — 645 — 2-2HIR — 305 — 2x, 15091 — 825 — 3-4HIR — 365 — 2x, *17305 — *958 — 4-5HIR — 305 — 2x. **Class Leader 7th in Milk, 1st in Fat.**

1st prize 4-Year-Old, National, 1963, All-American 4-Year-Old, 1963. 1st Aged Cow, Senior and Grand Champion at both the Eastern Show and the National Guernsey Show, 1964. Champion Best Uddered Cow, National, 1964.

This great pair above (full brother and sister) is the result of a long **PLANNED** breeding program by **BLENDING** our **3** Golden Heritage Dams—Western Glow Butterfat Duchess—Pansy's Maryann—Autocrat's Masher Maid (see pages 373-374, March 23, 1964 Journal).

Represented in this pattern are: **5** crosses to the great sire, Hilltop Butterfat Count; **5** crosses to Pansy's Maryann; **2** crosses to Western Glow Butterfat Duchess; **1** cross to Autocrat's Masher Maid.

These three Matrons are the Fountainhead of **7** groups with 3 and 4 generations of Excellents—12 Gold Star Dams—16 Gold Star Sires—20 cows that sold at auction for an average of $7,456, and averaged 14898 lbs. of milk, 755 lbs. of butterfat on 2x milking in herds from coast to coast.

This proven heritage can be yours by mating your herd to Western Glow Duchess Superior.

His High Quality Frozen Semen Is Now Available

1 to 9—$10.00 per ampule	25 to 49—$5.00 per ampule
10 to 24— $7.50 per ampule	50 to 100—$4.00 per ampule

WESTERN GLOW FARMS, Inc. GOLDEN GUERNSEY **RT. 1, BOX 112, BOW, WASH. 98232**

T. B. Accredited Herd No. 2 — **Friedrichs Bros., Owners** — Bang's Accredited No. 17

Built On Strong Cow Families

★ ROBERTS FARM ROYAL'S PEER ★

19 daus., 26 rec. av. 12636—584 (M.E.—305—2x), 19 cl. av. 83.8

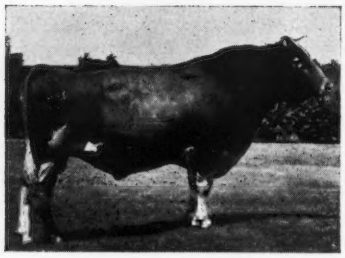

Weight over a ton (Snapshot 1964)
Sired by **Fairlawn Peer's May Royal Peer** is available to all breeders through **Eastern Iowa Breeders,** Hiawatha, Iowa.

Dam:

Granddam: **Ideal's Comet's Susie**
Gold ★ Dam — E twice
22016—1036—5yrs—365C—3x

Great Granddam: **Ideal's Wistar's Susie**
Gold ★ Dam
3 daughters over 20,000 lbs. M
21926—*1261—11yrs—365—3x

Ideal's Emperor's Susie
Liebers Trophy Winner
21500—*1014—7yrs—365C—3x

Jr. Herd Sire
CHEDCO BONANZA'S ACTOR
Owned jointly with WalDor Acres

1 Year Old — Dropped 5-11-62
Sired by **Nyala Ermine's Bonanza.**

Dam:

Granddam: **Fairlawn Actor's Hollyhock**
Gold ★ Dam — E 6 times
18745—915—6yrs—365—2x

Great Granddam: **Fairlawn K. Laurel**
Gold ★ Dam
16069—802—Jr4—365—3x

Great Great Granddam: **Fairlawn Peer's Holly**
Gold ★ Dam — VG 6 times
16593—887—5yrs—365—3x

Fairlawn K. Muriel
Gold ★ Dam — E 12 times
17203—910—10yrs—365—2x

BREEDING STOCK AVAILABLE . . . WRITE US YOUR NEEDS

Rolling Herd Av. Oct. — 12096—581—53 Cows

Farm is located 3 miles west, 4½ miles south and ½ mile west of Fairbury.

MYOWN GUERNSEYS
Chenoa, Illinois

Myron Erdman, Owner
Tel. Fairbury 692-3090
Area Code 815

Gold ★ Breeder 1963

More on Bulls - -

Early in the fall we visited Tri-State Breeders and Marlowe Nelson showed us the daughters of Mulhocaway Butterfat King Hal. There is, indeed, a very, very impressive bull. His daughters resemble his dam, Queen Halma, and he seems to have Beauty Butterfat's propensity for good udders. We are proud we bred him, and will use him heavily.

Mulhocaway Queen Halma, E 7 times

10136—525—Jr2—305C—2x
11012—576—Jr3—305C—2x
16569—866—Jr4—365C—3x
8447—424—5HIR—305C—2x
9983—473—6HIR—305—2x
16364—912—7HIR—365—2x
11604—574—8HIR—305—2x
11412—533—10HIR—305—2x

King Hal will work well with Mulhocaway Eros Butterfat. Unfortunately, Eros has "gone to his reward." There is a limited amount of frozen semen on hand, however (another advantage of artificial breeding).

Any discussion of A.I. makes clear how difficult and slow it is to get a significant proof on the young bulls put in service. It is hard to realize that so few Guernsey herds willing to cooperate with A.I. units test and classify.

With the shrinking number of A.I. bull studs, the number of young bulls proven gets smaller and smaller. This must not be allowed to happen. It is absolutely impossible to select bulls solely on the basis of pedigree alone, although this is where we must start. Both the A.I. units and the breeders must meet this challenge. Let's forget about a "check-off" to support registry societies, and ask A.I. units to do an adequate job of young sire sampling. I am not just trying to sell more bulls, I promise you.

We did breed a great bull: Mulhocaway Beauty Butterfat. At 13½ years of age he is still in service at NOBA — strong and sound. He will leave his mark on the breed in good udders and good feet and legs.

He is Gold Star, his full brother is Gold Star, and he has three Gold Star sons: Mulhocaway Butterfat Dispatch at Curtiss, Mulhocaway Butterfat Primate at A.B.S. and Mulhocaway Butterfat Dorian at Carroll Ward's in Goldenrod, Florida. His son, King Hal, while not yet Gold Star, is among the top.

And it will surprise no one to be told at this point that we have a Beauty Butterfat son for sale. He is out of a cow whose six records average 12,648 602 including last year's 9-year-old record of 13,820 619 305 2x milked in the parlor, running with the herd. This year she has milked over 70 lbs. The calf has an outstanding full sister. $500 buys him. Or if you test and classify, you can have a half-interest for less.

Mr. and Mrs. L. B. Wescott, owners
John M. Paulmier, manager

MULHOCAWAY
FARM
ROSEMONT
NEW JERSEY

TRI-STATE BREEDERS CO OP

TOP Proven BULLS

. . . WHOSE DAUGHTERS ARE THE RIGHT KIND

G-119 McDonald Farms Jolly VAL
Gold Star Sire

AGCC Summary: 33 dtrs., 66 recs. av. 10434 5.2% 540 (M.E.—305—2x), 50 classified dtrs. av. 84.8 (7 Ex).

One of the breed's greatest living sires.

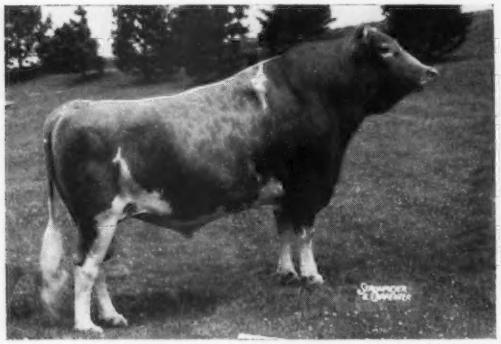

G-110 Mulhocaway Butterfat King HAL

No AGCC Summary as yet.

8/64 DHIA: 10 dtrs., 10 recs.	10140	4.9%	495
Herdmates	9948	4.7	468
In 7 herds	+192	+.2	+27

14 classified dtrs. av. 84.5 (1 Ex, 8 VG). These daughters are **all artificially sired.** You will be hearing more from him.

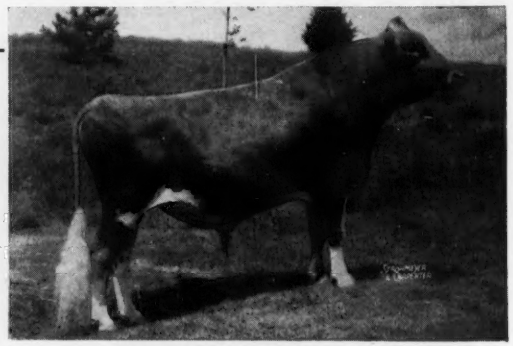

G-92 Western Glow Butterfat MASTER

AGCC Summary: 21 dtrs., 33 recs. av. 9625 5.0% 480 (M.E.—305—2x), 34 classified dtrs. av. 82.4.

Sire of particularly good udders and rumps. All daughters are artificially sired.

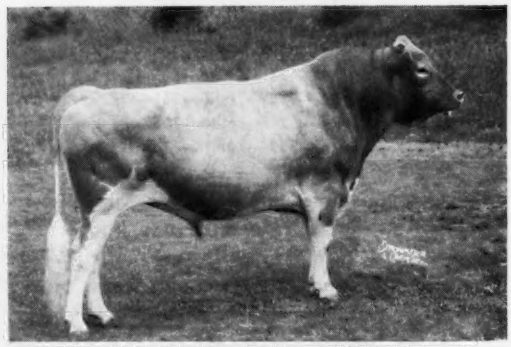

G-112 Rosewood Royal BEACON
Gold Star Sire

AGCC Summary: 79 dtrs., 179 recs. av. 10448 4.7% 490 (M.E.—305—2x), 75 classified dtrs. av. 82.6.

93 DHIA dtrs. +352 Milk above Herdmates.

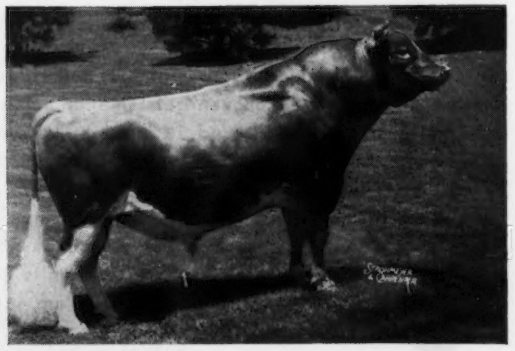

G-109 Northern HERMES

AGCC Summary: 10 dtrs., 10 recs. 10930 4.6% 508 (M.E. — 305—2x). 22 classified dtrs. av. 82.3.

These daughters are **all artificially sired!** 18 DHIA dtrs. +207 Milk above Herdmates.

TRI-STATE BREEDERS CO OP Westby, Wis.

Visitors Welcome AT ALL TIMES . . .

Write For Pedigrees And Information On Obtaining Frozen Semen

TRI-STATE BREEDERS CO OP

Young Bulls WITH GREAT PEDIGREES AND PROMISE...

THESE with yearling daughters

G-122 **Deep Lake Flash's JUDSON**
Sire: **Fritzlyn Jeanette's Flash** (Gold Star)
Dam: **Mulhocaway Lovely Judith** (EX 8 times)
7-6 365 2x 17033 5.1% 868

G-124 **DEL Eden Bonaventure**
Sire: **Fritzlyn Jeanette's Flash** (Gold Star)
Dam: **Del Eden Blossom** (EX—94 3 times)
6-10 305—2x 14063 5.0% 700 (Canadian Record) 5 times All-Canadian Cow.

G-127 **Maurana Financier's GALIANT**
1st Sr. Yrlg. & Jr. Champ., Wis., Minn., & Iowa State Fairs, 1963.
Sire: **Villa Crest Financier** — Sire of beautiful udders
Dam: **Maurana Master's Grace** (EX 3 times)
11-0 HIR 365 2x 18982 4.9% 926
Lifetime total: 142,323 Milk 4.9% 6977 Fat.

THESE with calves arriving

G-128 **Hominy Hill HERDSMAN**
Sire: **Hominy Hill Adrian**
Dam: **Hominy Hill Champion Honetta (VG)**
4 consecutive 2x—305 records over 14000—700

G-129 **Nyala ATHENA'S Royal**
Sire: **Moreau Farms Chief**
Dam: **Nyala Trans Athena** (VG-88.5)
3-5 HIR 365 2x 16122 4.4% 717
A daughter of Hominy Hill Champion Fern (EX 6 times) and 4 times Class Leader, 6-11 365 2x 22466 4.7% 1067.

G-130 **Mulhocaway Butterfat ONYX**
Sire: **Yellow Creek Jewel Supreme** (Gold Star)
Dam: **Mulhocaway Butterfat Gemita** (EX Udder)
5-10 DHIR 305 2x 12640 5.0% 631

AND THESE now starting in service

G-131 **Woodacres Butterfat PHAROAH**
Sire: **Mulhocaway Beauty Butterfat** (Gold Star)
Dam: **Woodacres Lady Jane** (EX)
3-5 HIR 305 2x 16271 5.0% 817, Class Leader
A daughter of Senecaside Meryl (5 times All-American)

G-132 **Del Eden HIT PARADE**
Sire: **Western Glow His Honor** (Gold Star)
Dam: **Del Eden Fond Joy** (VG)
3 yrs 345 2x 13633 5.4% 729 (Canadian Record)
A daughter of Fritzlyn Jeanette's Flash

G-133
Gayoso View Fame's BRILLIANT
Sire: **Henslee Farms V. Fame** (Gold Star)
Dam: **Glengeran Daylo's Belle** (EX 4 times)
3-11 360 2x 15754 5.7% 895
Two other 305—2x records over 16300—840.

TRI-STATE BREEDERS CO OP Westby, Wis.

PREDICTED PLUS BULLS

Predicted Plus +395M +43F
Yellow Creek Butterfat Bart

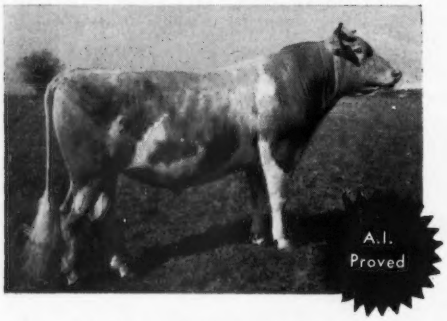

Predicted Plus +341M +18F
Golden Grange Ideal Vangeline

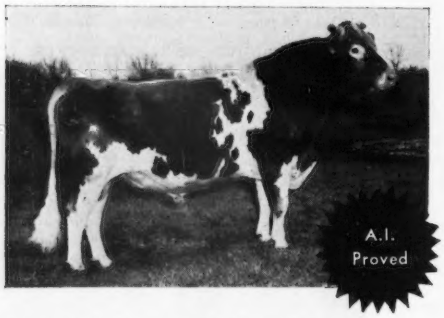

Predicted Plus +117M +3F
Franchester Transfer's Jester

Our goal is a battery of AI proved bulls — Predicted Plus bulls. These Predicted Plus bulls, through AI use, have proved their daughters outmilk their Herd-Mates in many different herds.

COBA is cooperating with Kentucky Artificial Breeding Ass'n., Northern Illinois Breeding Cooperative and Southern Illinois Breeding Ass'n. in a young sire sampling program.

A roster of bulls available through this joint four-stud effort follows:

Predicted Plus Bulls

Franchester Transfer's Jester
Golden Grange Ideal Vangeline
Westlynn B. College King
Yellow Creek Butterfat Bart

Bulls Being Sampled

Ansmil Champion Chum
Applebrook Fame's Corporal
Deep Lake Bon-Flash Deacon
Feura Mo Lucky
Foremost Missourian Mixter
Franchester Cecilia's Bonanza
Lauxmont Bohemian
Norgert's Bea Dewey
Riverview Illeta's Prince
Rosewood Aristocrat Bea
Rosewood Bea Hazen

Naturally Proved Bulls

Lyrene Myra's Wistar
Foremost Footprint's Superior

Our 1965 Bull Book with information on these bulls is available upon request.

COBA bulls also available through KABA, NIBCO and SIBA

COBA PHONE Trinity 8-5333 SELECT SIRES

CENTRAL OHIO BREEDING ASS'N., 1224 ALTON-DARBY RD., COLUMBUS 4, OHIO

Meadowbrook Farm Complete Dispersal

At The Farm—December 12, 1964—12:00 NOON CST

Harold Foster & Sons, Owners, Washington, Illinois

75 HEAD — 4 Bulls — 38 Cows — 33 Bred and Open Heifers

This top herd has been built on the Green Meadow Melba and Charlotte families and has followed a line-breeding program for the past 35 years. Here is an opportunity to obtain some of the best blood in the breed.

Selling With 34 Daughters — 10 In Milk

NORTHERN SHIRLEY'S CONRAD

Born June 9, 1958

His Pedigree Reads Like a Who's Who Among Guernsey Elite. TRACES TO THE MELBA AND CHARLOTTE FAMILIES TOP AND BOTTOM. His sire is out of a Class Leading full sister to Ideal's Superior—second highest summarized sire of the breed for fat, 186 daus., 477 rec. av. 12558—5.5%—689 (M.E.—305—2x), 136 cl. av. 84.3%, GOLD STAR SIRE. He is a maternal brother to Northern Karen (E—94%), below. **ALL THIS + CROSSES TO HIS MAJESTY OF BOURNEDALE, IMP. FINANCIER OF MYRTLE PLACE, IMP. PRIMROSE'S BUTTERFAT, THE SUSIE FAMILY FROM IDEAL, FOREMOST LOYALTY, DAM OF HERMES. CONRAD is backed by tremendous production inheritance. HIS 3 nearest dams highest records average 20,288 lbs. milk, 959 lbs. fat, 2 on 2x milking. STUDY CONRAD'S PEDIGREE—You'll find it carries the same breeding and inheritance that we find in sires like BONANZA—NANCE—SUPERIOR—BEACON AND OTHER GREAT SIRES OF THE BREED.**

HIS DAM

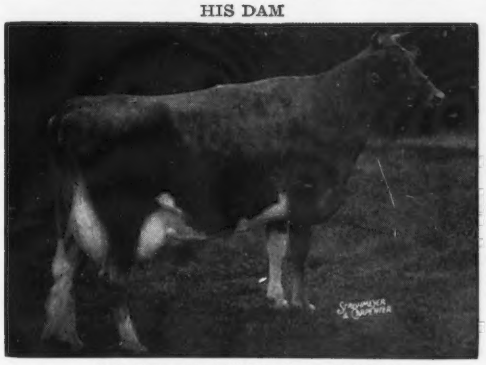

NORTHERN CONRAD'S SHIRLEY
*19416—870—7yrs—365—2x
18427—817—9yrs—365—2x
4 tested daughters include Karen (below)
Sire: **Riegeldale Emory's Conrad**
Dam: **Horse Shoe F. Valentine**
*17883—728—Jr3—365C—3x
21147—850—7yrs—365—3x
Head of a family of 4 generations of Class Leaders.

HIS SIRE'S DAM

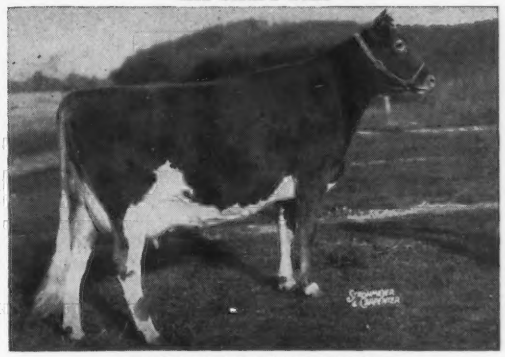

IDEAL'S G.S.' SUSIE (VG '62)
15673—*962—Jr2—365—3x
18825—*1130—Sr3—365—3x
*18578—*1080—5yrs—365—2x
*20302—*1159—7yrs—365—2x
19490—*1080—8yrs—365—2x
17885—1031—9yrs—365—3x
Top selling cow at public auction in 1959 at $13,000. She is a full sister to Ideal's Superior, GOLD STAR SIRE.

HIS MATERNAL SISTER

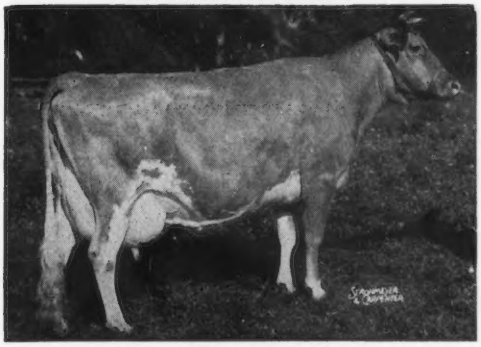

Northern Karen (E '59 '60 '64)
14183—690—Jr2—365C—3x
12667—626—Sr3—365C—2x
*19530—*979—Sr4—365—2x
*18973—*969—6yrs—365—2x
13895—659—10HIR—365—2x

Also Selling—2 Conrad Sons—

Meadowbrook's Conrad's Valiant

Born September 8, 1962

Dam: **Meadowbrook's Valiant's Judy**
12550—653—6yrsDHIA—305—2x
Lifetime Production, 96886—4775

Meadowbrook's Conrad Nobleman

Born February 7, 1964

Dam: **Meadowbrook's F.H. Diamond**
13205—613—M.E.—305—2x

A Fame Son—

Bull Calf—Born October 5, 1964

Sire: **Henslee Farms V. Fame**
(Gold Star Sire)
Dam: **Meadowbrook's Bonanza's Doll**
8528—435—M.E.—305—2x

Plan to attend this dispersal and benefit from a planned breeding program that has been carried on for over a quarter of a century.

Farm located 2¾ miles north and west of Washington on Foster Road.

For Catalogs Write

Harold Foster & Sons
R.R. 2, Washington, Illinois

George A. Campbell, Jr., Field Sec., Ill. GBA
5 North River Street, Batavia, Ill.

OHIO

MISTER ANTON IS NOW A ★ GOLD STAR SIRE ★

McDONALD FARMS MISTER ANTON

10 daughters, 13 records average 11020 lbs. milk, 573 lbs. fat, M.E.–305–2x, 14 classified average 83.1%.

The Antons Were Blue Ribbon Winners At The 1964 Ohio State Fair.

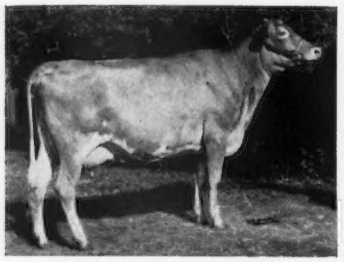

Mississinewa Farms M. Sue
1st prize Ohio Futurity Winner. 1st 2-Year-Old, Reserve Senior and Reserve Grand Champion, Ohio State Fair, 1964, 3rd Two-Year-Old at the National Guernsey Show in a class of 41, 1st in 4-H Show, National Guernsey Show, 1964.

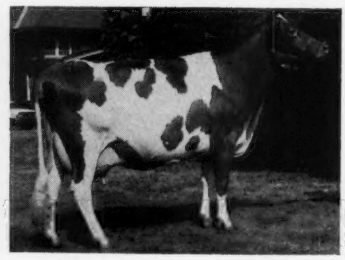

Mississinewa Farms M. Lisa
11800—724—Sr3DHIR—305—2x. 1st prize 3-Year-Old, Ohio State Fair, 1963, 1st prize 4-Year-Old, Ohio State Fair, 1964.

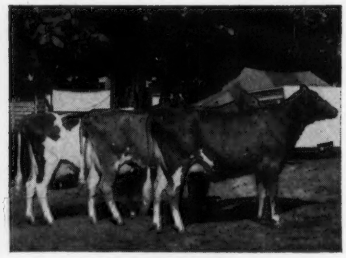

Best 3 Females
1st prize, Ohio State Fair, 1964. All daughters of Mister Anton.

The Mister Anton Daughters Also Made Up The First Prize Produce And The First Prize Senior Get Of Sire At Ohio State Fair, 1964.

STOCK OCCASIONALLY FOR SALE

WRITE US YOUR NEEDS . . . PLAN TO VISIT OUR HERD

H. W. Stocksdale, Owner
Tel. 317-964-3702
Route 1, Box 103, Union City, Ohio

GOLDEN GUERNSEY

MISSISSINEWA FARMS

Viking Is Getting Some Lovely Calves

Yorklynn Brilliant Viking

Born July 16, 1961

1st Bull Calf, Jr. Ch., National, 1962. All-American Bull Calf, 1962. 2nd Sr. Yr., Res. Jr. Ch., National, 1963. Res. All-American Sr. Yr., 1963.

Sire: **Liseter Brilliant**

Dam: **Yorklynn Gage's Violet**
Res. All-American Jr. Yr., 1958. 10210—507—Sr2DHIA—305—2x, a daughter of **Hominy Hill Gage.**

Breeding stock usually for sale.

OWNED JOINTLY BY

MELODY MOUND FARM

Robert Barton, Sabina, Ohio

and

YORKLYNN FARM

Henry Zumfelde & Sons, Wauseon, Ohio

The Bright Lads

Do What Comes Naturally

MILK — MILK — MILK

Mer-Don's Foremost Bright Lad

His first 7 daughters, 7 records average 9975M—5.1%—498F (M.E.—305—2x), 11 classified average 83.5%. There is no pampering in this herd — just ordinary farm care.

Hs Sire

Fairlawn Actor's Foremost

59 daus., 98 rec. av. 10806—4.8%—520 (M.E.—305—2x), 47 cl. av. 82.1%. Full brother to Fairlawn Actor's Faithful, 23298—911—Sr3—365C—3x.

His Dam

Barbara Lue of Edorah

Very Good at 10 years

12170—552—7yrs—305C—2x
14722—664—8yrs—365—2x

Produced until past 17 years of age. Dam of Mer-Don Lue's Star (VG), 16431—724—7yrs—365—2x, 16480—715—8yrs—365C—2x.

Why not consider a son or grandson of Bright Lad for your next herd sire.

Wave Tedrow and Sons
R D #2
Delta, Ohio

GOLDEN GLOW FARM

PRESENTING . . . A ★ KING'S EMORY ★ SON

Now In Heavy Service At Lockshore.
His Daughters Are The Right Kind.

Lockshore Wendy's Emory

Gold Breeder 1962

Dropped May 19, 1958

His first 9 daughters to complete test have 16 records that average 10056 lbs. milk, 480 lbs. fat (M.E.—305—2x).

DHIA Proof		
7 Daughters	11139	521
34 Herdmates	9703	487
Increase Over Herdmates	1436	34

Actual Production for three of his first daughters to finish test in three different herds.

Name	Milk	Fat	Division
Suneslope's L.W.E. Elegance	12680	564	2-0DHIR—305—2x
Kellogg Wendy's Wilda	12381	583	2-8DHIR—305—2x*
Lockshore W. Emory's Marny	11395	466	2-2DHIR—305—2x*

*(pending)

An EXCELLENT Half-Sister

Char-Lane E. Nancy (E 6 times), *18045—*866—Sr3—365—2x, *18933—*861—5HIR—305—2x, *18410—842—6HIR—305—2x, *19084—872—7HIR—305—2x, 15420—793—9DHIR—305—2x. All-American 2-Year-Old, 1954, 3-Year-Old, 1955. She dam of the GOLD ★ SIRE, **Norgert's Royal Nance** ($60,000), **highest priced animal for the Guernsey breed.**

His **GOLD STAR** Sire

★ **Lyrene King's Emory** ★, 54 daus., 119 rec. av. 10787—5.1%—551 (M.E.—305—2x), 41 cl. av. 84.5%. Sire of the 1st Senior Get, Michigan, 1957, 1959, 1960, 1961, 1962, 1963, I.D.S., 1960, 1961. **Reserve All-American Senior Get Of Sire, 1960, and sire of the Reserve All-American Best 3 Females, 1960.**

His Dam's Dam

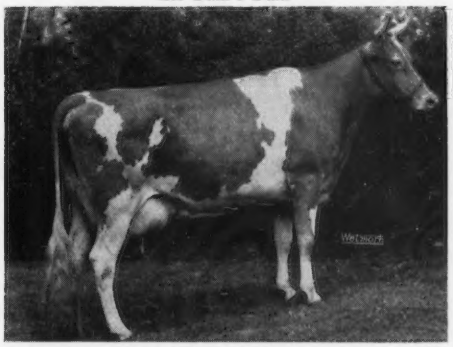

Lockshore Wendy 2d, 10221—506—6HIR—305—2x
Her Daughter—Dam of WENDY'S EMORY
Lockshore Jarrett's Wendy (VG 3 times), 5 records include: 12861—544—Jr4HIR—365C—2x, 16391—674—6HIR—365—2x, 14988—594—7HIR—305—2x. 2 tested daughters (1 VG, 1 D). A daughter of **McDonald Farms Jarrett,** 24 daus., 47 rec. av. 10620—506—(M.E.—305—2x), 21 cl. av. 82.4%.

His Dam's Half-Sister

Lockshore Jarrett's Irene (VG 3 times), *19167—860—Jr3—365C—3x, *15653—*690—Sr4HIR—305C—2x, *18691—750—5HIR—305C—2x, *20101—*809—6HIR—305—2x, *21782—*836—7HIR—305—2x, *20192—831—9HIR—305—2x. **Breed's only cow to make 5 consecutive NATIONAL RECORDS, and first to make 20,000 lbs. of milk, 305—2x.** Dam of 2 tested daughters and 2 summarized sons that include **Lockshore L.V. Highlander,** GOLD ★ SIRE.

EMORY IS FOR SALE

LOCKSHORE GUERNSEYS ARE NOTED FOR TYPE AND PRODUCTION

STOCK FOR SALE . . . MAKE YOUR NEXT HERD SIRE A LOCKSHORE-BRED BULL

Located 3½ miles north of Richland, Michigan — Telephone Delton, Michigan — 623-2822

LOCKSHORE FARMS — Hickory Corners, Michigan

JAMES A. FISH, Owner — T. B. and Bang's Accredited — MURRAY LONGWILL, Herdsman

NORMANDY FARM
GUERNSEYS

ESQUIRE . . . The Highest Summarized Sire Of The Breed For Fat and Second For Milk

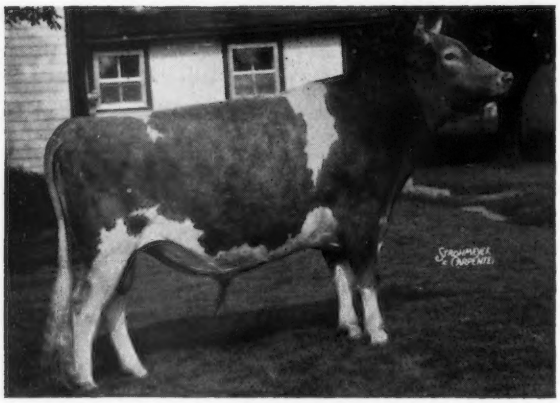

← Normandy Esquire

10 daus., 12 rec. av. 13453M—5.2%—699F (M.E.—305—2x), 14 cl. av. 83.7%.

Farm is located at New Augusta, Indiana, Rt. 16, Box 500. Farm is at 6447 West 79th St. Phone Indianapolis AX 1-2213.

MR. AND MRS. HERMAN C. KRANNERT
Owners

PURDUE UNIVERSITY
BLAINE W. CROWL, Manager
Smith Hall, West Lafayette, Indiana

CONNIE R. MIRACLE, Resident Manager
GEORGE T. DUNLAP, Herdsman

CLEVERLANDS GUERNSEYS — NOTED FOR THEIR PRODUCTION

7th In The Nation In 1962 — 3rd In The Nation In 1963

AMONG ALL GUERNSEY HERDS ON OFFICIAL TEST AND COMPLETING 100 OR MORE RECORDS

1962 . . . 183 HIR records averaged 10797 lbs. milk, 4.8%, 529 lbs. fat, M.E.—305—2x
1963 . . . 145 HIR records averaged 11541 lbs. milk, 4.8%, 551 lbs. fat, M.E.—305—2x

★ GOLD STAR BREEDER RECOGNITION FOR BOTH 1962 AND 1963 ★

The Blood Of These 2 Proved Sires Has Played A Key Part In Our Herd . . . Their Daughters Helped Us To Maintain Our GOLD STAR Production.

CLEVERLANDS ZOE'S GENERAL

Born March 16, 1955. 29 daughters, 43 records average 11526 lbs. milk, 4.6%, 529 lbs. fat, M.E.—305—2x, 34 classified average 81.3%. Sire: **Flying Horse Clara's General.** He a full brother to Flying Horse Clarinet General, ★ GOLD STAR SIRE ★. General comes from our Great ZOE Family. Dam: **Cleverlands Royal Zoe,** VG 3 times. 11 lactations total 109,989 lbs. milk, 5,318 lbs. fat. About 50 descendants in our herd — this is a great family. She is dam of 7 tested daughters: Cleverland's Mistress Zoe C., VG '56 '57 '63, 14111—702—7HIR—365—2x, 14122—714—8HIR—365—2x, 13241—651—10HIR—365—2x, 16066—799—11HIR—365—2x; Cleverlands Lou Boy's Zoe E, D '56, 10001—547—Sr4HIR—305—2x; Cleverlands Curtiss Zoe F, D '60, 10918—542—Jr4HIR—305—2x, 12540—557—5HIR—305—2x; Cleverlands Mistress Zoe B, D '56, 11419—581—Jr2—365—2x; Cleverlands Pablo's Zoe H, D '62, 12477—601—Jr2HIR—365—2x.

CLEVERLANDS CHICONA PABLO

Born July 8, 1954. 39 daughters, 77 records average 10421 lbs. milk, 4.9%, 513 lbs. fat, M.E.—305—2x, 42 classified average 83.1%. Sire: **Chicona Novelty's Knight,** ★ GOLD STAR SIRE ★. 55 daughters, 218 records average 10131 lbs. milk, 5.0%, 508 lbs. fat, M.E.—305—2x, 57 classified average 84.2%. Pablo comes from our DORIS family, she by a son of BUTTERFAT MISS. Dam: **Cleverlands Mistress Doris,** VG twice. 10 records include 13249—646—10HIR—365—2x, 13307—640—12HIR—305—2x. She is dam of 4 tested daughters. Sire: **Western Glow Royalmost.** He is out of a daughter of Western Glow Butterfat Miss, E 3 times, ★ GOLD STAR DAM. Liebers Trophy, Tarbell Trophy winner, 10 records 7 were Class Leading and included records up to *21573—*1095—13yrs—365—2x. 9 tested daughters, 2 sons, one is GOLD STAR.

Two young bulls that are retained for use in our herd

CLEVERLANDS MIDAS

Born April 2, 1960. Sire: **Cleverlands Pablo.** Dam: **Cleverlands Lou-Boy's Midgie,** 12758—599—9HIR—305—2x (pending). MIDAS was used on loan in the Vernon Maclusi herd in Rio Linda, and is full brother to Cleverlands Pablo's Minuet sold to L. E. Vincent.

CLEVERLANDS COLUMBUS

Born May 19, 1962. Sire: **Henslee Farms V. Fame.** Dam: **Cleverlands Pablos Columbine,** 11582—510—Jr2HIR—305—2x, 12160—571.9—3yrs—DHIA in 283 days (will make over 600 lbs.)

FOR SALE . . . A few bulls out of our best cows. A Good Selection Of Cows And Heifers.

George and Louise Clever
Tel. TE 5-4100
VISITORS ALWAYS WELCOME

CLEVERLANDS
R. 2, Box 390
Tracy, California

FOR MORE MILK USE MABC SIRES

METZGER FARMS TRANSFER VALOR
Gold Star Sire
Highest Summarized Sire for Milk
AGCC — 10 daus. 11 rec., 13476 M 4.9% 665 F (M.E.—305—2x).
15 daus. classified avg. 83.3%
Sire: Blakeford Transfer (GSS)
Dam: Metzger Farms Monarch Vanity (VG)
8-5 DHIR (365) 2x 17000 M 5.4% 922 F

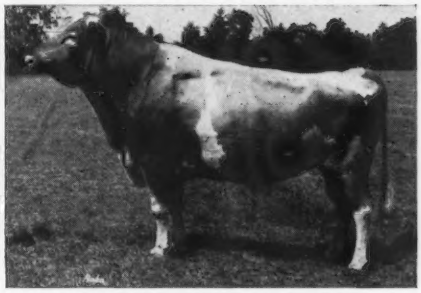

YELLOW CREEK S. TRAVELER
Gold Star Sire
MABC — 31 daus., 45 rec. 12123 M 4.9% 598 F.
25 daus. classified avg. 83.9%
Sire: Yellow Creek Jewel Supreme (GSS)
Dam: Yellow Creek Noble Charity (VG)
9-11 (339) 2x 15713 M 5.5% 858 F

YELLOW CREEK NOBLE CHIEF
Gold Star Sire
AGCC — 28 daus., 58 rec. 12226 M 4.8% 583 F (M.E.—305—2x).
22 daus. classified avg. 84.4%
Sire: Willow Spring Noble King (GSS)
Dam: Yellow Creek S. Susie (D)
5-11HIR (363) 2x 15697 M 6.0% 935 F

MAPLE DAWN WINDSOR'S FORCE
Gold Star Sire
AGCC — 11 daus., 11 rec. 12000 M 4.9% 593 F (M.E.—305—2x).
11 daus. classified avg. 85.2
Sire: Franchester Favorite's Windsor (GSS)
Dam: Maple Dawn Moody's Fashion

BRADFORD'S EDITH PAT
AGCC — 39 daus., 92 rec. 10147 M 5.6% 564 F (M.E.—305—2x).
27 daus. classified avg. 81.8%
Sire: McDonald Farms Le Patriot
Dam: Bradford's Edith
5 yr.HIR (355) 2x 13288 M 4.7% 624 F

WOODACRES EMPORER
Sired 1st & 2nd place, 2-year-old in National Futurity Show 1964 — Daughters milking well.
Sire: Woodacres Royal Coronation
Dam: Senecaside Meryl (E—GSD)
6-7 (305) 2x 14015 M 5.0% 701 F

OTHERS AVAILABLE

Colby's Mr. Minnie
Lake Louise Rose Hollistar
Lockshore Maxim Lochinvar
Normandy Moonshine
Colby's Bomber
Yellow Creek S. Quarterback

Michigan Animal Breeders Cooperative, Inc.

3655 Forest Road P.O. Box 511 East Lansing, Mich.

Ansmil Farms

HILLIARDS, OHIO ANSON B. SMITH, Owner

Following a Family Tradition

8 Of The 14 Nearest Animals Appearing In The First Three Generations Of Master's Pedigree Have Been Winners At The NATIONAL.

THE 1964 JUNIOR CHAMPION BULL

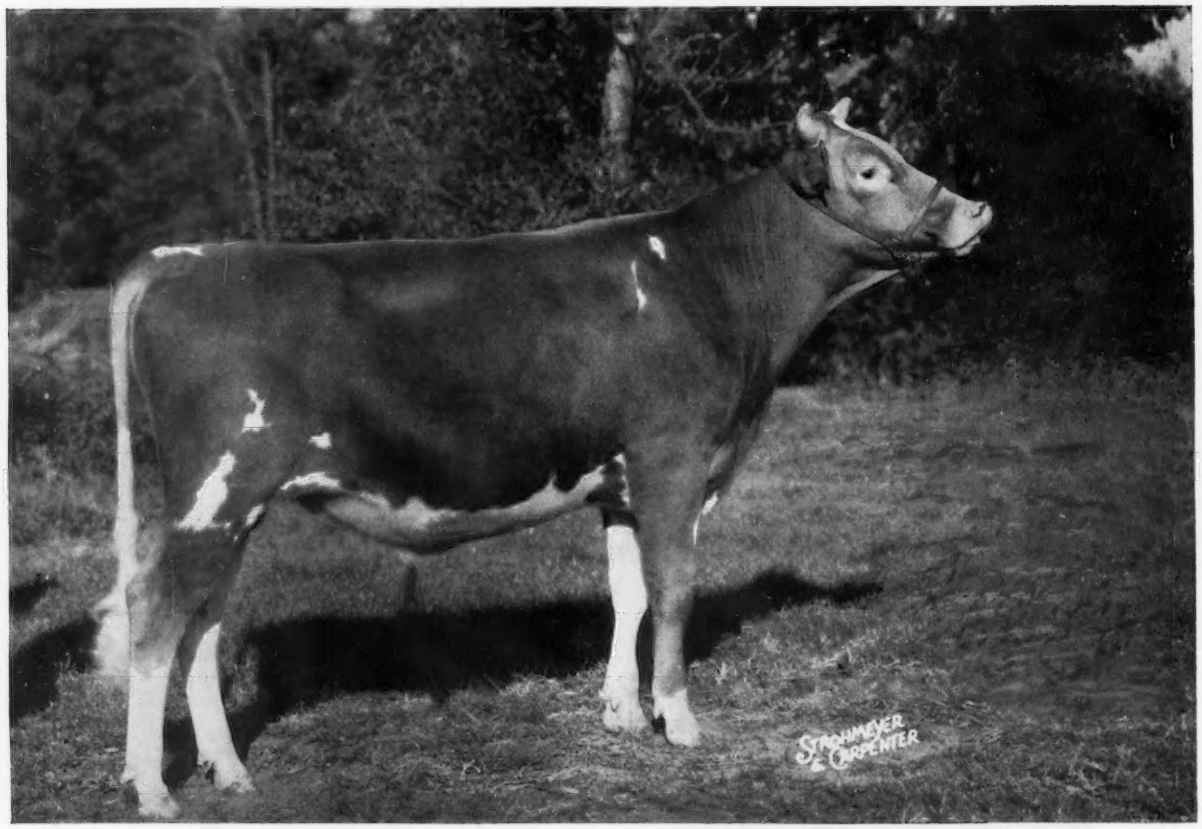

Ansmil D. Quantity's Master

1st Bull Calf, Junior Champion, National Guernsey Show, 1964.

Sire: **McDonald Farms R.L. Dividend**
An All-American for 3 consecutive years . . . as a Calf, 1961, a Senior Yearling, 1962, and a 2-Year-Old, 1963. Jr. Ch., N.G.S., 1961, Res. Jr. Ch., N.G.S., 1962, and first in class for 3 years, 1961—1963.

Dam: **Ansmil D. Quantity** (VG '63 '64)
10484—550—Sr2HIR—307—2x.
13487—703—Sr3DHIR—365—2x.
Reserve All-American 2-Year-Old, 1962. 2nd 2-Year-Old, N.G.S., 1962, also Sr. & Gr. Ch., Ohio, 1962.

MASTER was also 1st Bull Calf and Junior Champion Bull, Pennsylvania All-American Show, and Ohio State Fair, 1964.

Pennsylvania All-American Show

PREMIER EXHIBITOR 1964

Ohio State Fair

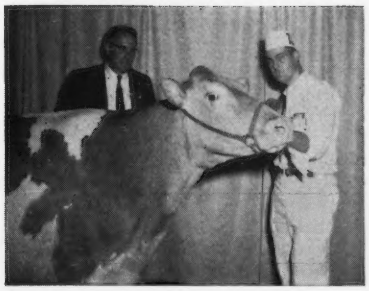

Lee Yost and Charles B. Smith with Baguette at the Pennsylvania All-American Show.

Spar Hill Baguette

1st Aged Cow, Sr. & Gr. Ch. Female, Pennsylvania All-American Show and Ohio; also 1st Best Uddered Aged Cow, Pennsylvania All-American Show.

Cogniac's Flash's Dee.....1st Heifer Calf, Jr. Ch. Female, Pennsylvania All-American. (This was a repeat performance for DEE as she also took these honors two weeks earlier at Ohio State Fair before she was purchased by us.)

McDonald Farms R.L. Dividend..1st Aged Bull, Res. Sr. & Gr. Ch., and sire of 2nd Jr. Get, Ohio.

Ansmil Julietta Royal Majesty ....1st Sr. Yr. Bull, Pennsylvania All-American, 2nd, Ohio.

Ansmil D. Juliet.....1st Jr. Yr. Heifer, Pennsylvania All-American.

Western Glow V.F. Enterprise..2nd 3-Year-Old Cow, Ohio.

Mulhocaway Butterfat Hulloo....1st Dry Cow, 3 Years and Over, Ohio.

Leafy Lane Hi Loyalty.....2nd 4-Year-Old Cow, Pennsylvania All-American and Ohio.

Dairy Herd.....1st at Ohio, 2nd, Pennsylvania All-American.

PLAN TO VISIT OUR HERD — BREEDING STOCK AVAILABLE

T. B. Accredited — 507,431 | JOHN E. LAWRENCE, Herdsman | Bang's Certified — 15,887

Tel. Office CA 1-5115 | Tel Home 451-3104

DARIMOST — Has His First USDA—DHIA—AI Proof And Is Sire Of The First Prize Two-Year-Old And Reserve Champion Best Uddered Cow, National, 1964

HIMSELF

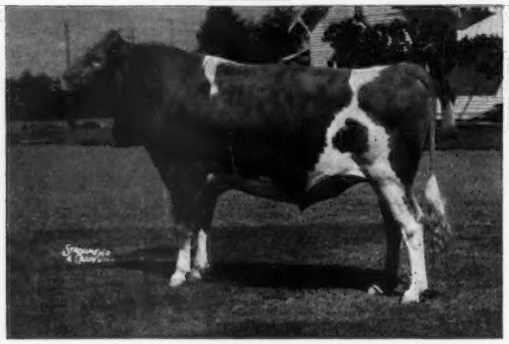

HIS EXCELLENT DAM

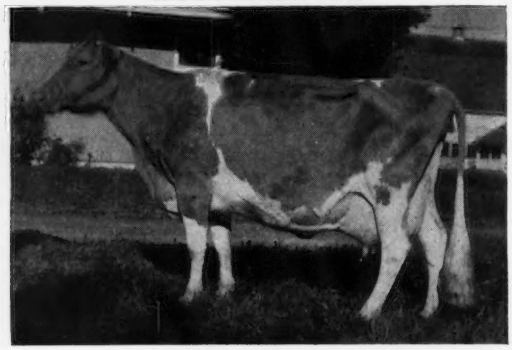

WESTERN GLOW DARIMOST (G-180)
USDA DHIA Herdmate Proof
(305d 2x M.E., August 1964)
6 A.I. Daus. 11492M 4.6% 530F
Plus herdmates +2578M +101F
All West Breeders Preliminary Summary (305d 2x M.E.)
16 A.I. daus. avg. 11372M 4.66% 530F
Plus herdmates +762M +40F
Sire: **Fritzlyn Jeanette's Flash, GOLD STAR SIRE**
384 daughters, 632 records average 11151 lbs. milk
554 lbs. fat, M.E.—305—2x, 318 classified average 84.7%.

photo at 16yrs-1 month taken October 19, 1964
RIVER ROAD ROYAL'S DEBBIE
Excellent — six times

10500M	604F	6y	305C	2x
12042M	689F	9yDHIA	305	2x
11243M	579F	10HIR	305	2x
11050M	581F	11HIR	305	2x
12070M	599F	13HIR	305	2x
10800M	503F	14yDHIR	282d	2x
9657M	478F	15y-7mDHIR	196d	(inc.)

A National Winning "Darimost" Daughter

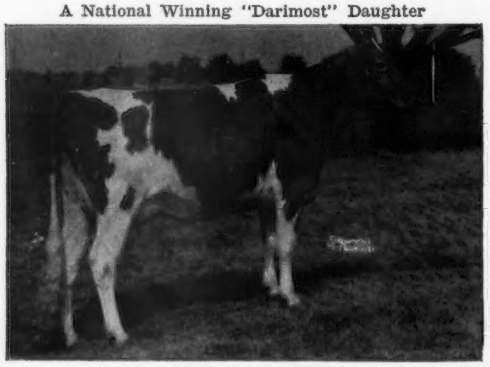

Roetta Dariann ($2,000)
Sold to Woodacres Farm in the 1964 Guernsey Sale
1st prize 2-Year-Old in a class of 41 and 1st Best Uddered and Reserve Champion Uddered Cow, National, 1964.

Another "Darimost"

Rozelyn Dari Murella
Born August 13, 1962
Owned by Rozelyn Farm, Lynden, Washington.

Three More Darimost Daughters

Rozelyn Dari Maytide
Born June 15, 1962
Owned by Rozelyn Farm, Lynden, Washington.

Lindean's Darimost Vivid
Born January 22, 1962
Owned by Floyd Sandell, Bellingham, Washington.

Rockyhill Darimost Royal
Born November 14, 1961
Owned by C. P. Boon, Oak Harbor, Washington.

Order Semen now to breed for a son of Darimost

1 to 9 ampules $10.00 — 10 to 24 $7.50 — 25 to 49 $5.00 — 50 to 99 $4.00 — 100 and over $3.50.

TWO OTHER ALL WEST SIRES

Golden Harvest F. Gladstone
14 tested AI daughters. 19 records average 9786 lbs. milk, 5.1%, 498 lbs. fat, M.E.—305—2x, 31 classified average 83.8%.

Roetta Knight's Blossom Maker
Sire: **Cla-ore Knight's Jon**
28 daughters, 52 records average 10872 lbs. milk, 4.7%, 509 lbs. fat, M.E.—305—2x, 18 classified average 83.7%.
Dam: **Roetta Cherry Blossom** (E 4 times)
15082—677—8HIR—351—2x

ALL WEST aw BREEDERS

FOR THE BEST BREED ALL WEST

ALL WEST BREEDERS, INC.
P.O. Box 197, Burlington, Washington

Roetta Guernseys Do Well For Others... They Do Well For Us

CONGRATULATIONS . . .

A. W. Hobler, Woodacres, Princeton, New Jersey, On Receiving The Blue Ribbon For DARIANN In A Strong Class Of 41 Two-Year-Olds At The Recent National Guernsey Show.

Members Of Our Great ROSE Family Continue To Write Breed History . . . An Own Daughter Of ROSE, Sired By A Son Of Rose's GOLD STAR Daughter, Was RESERVE GRAND CHAMPION At The Evergreen Guernsey Classic.

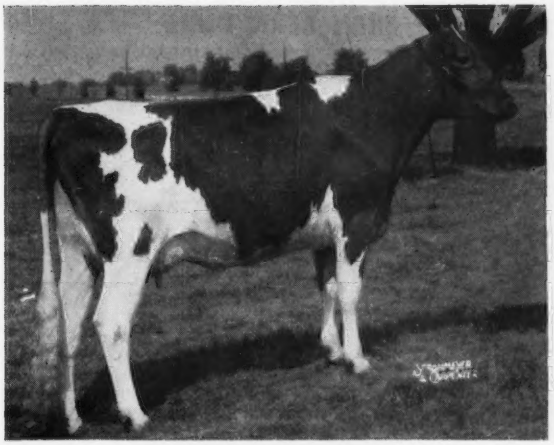

Roetta Dariann

1st 2-Year-Old and 2nd Best Uddered Cow, N.G.S., 1964.

Purchased for $2,000 in The Guernsey Sale, DARIANN is now on test at Woodacres and doing very well.

Sire: **Western Glow Darimost**
A ★ Flash ★ son of a 6 times Excellent cow.

Dam: **Sky Valley C. Fantasia** (VG twice)
10182—457—6HIR—285—2x

Dariann left 2 outstanding maternal sisters in our herd and a lovely Token daughter.

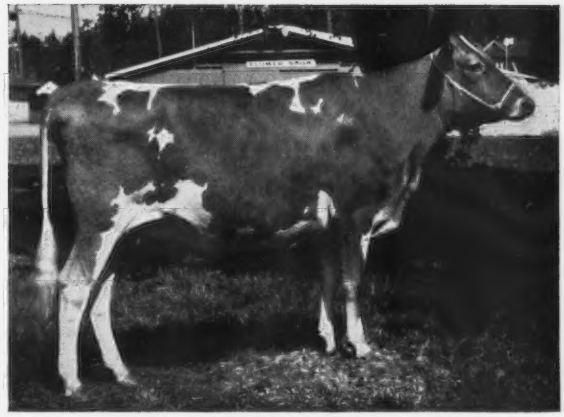

Roetta Rose's Rosetta

1st 2-Year-Old (NIM), W. Wash., Evergreen Classic, and Reserve Grand Champion Female, Evergreen Classic, 1964.

ROSE'S ROSETTA, together with **ROETTA ROSE MASTER'S DAWN** (E '64), 11399—605—Jr3HIR—305—2x, **made up the winning Produce of Dam class at both the Western Washington Fair and the Evergreen Guernsey Classic.**

The ROSE Family is noted for LONGEVITY, TYPE, PRODUCTION, + SHOW APPEAL.

Dam of ROSE'S ROSETTA

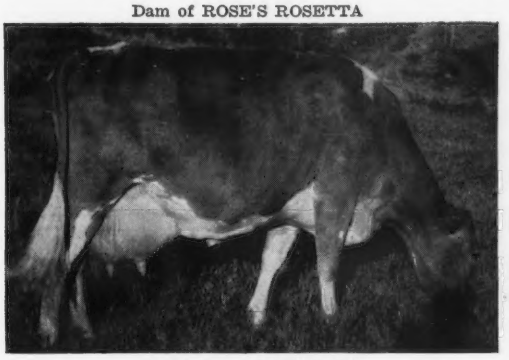

Roetta Rose (E '57 '59 '61)
13411—698—12HIR—365—2x
14685—834—14HIR—365—2x
15030—793—16HIR—365—2x

3 tested daughters (2 Excellent). Also dam of Roetta Rose Master's Bud, 10 daus., 13 rec. av. 11209—5.0%—566 (M.E.—305—2x), 13 cl. av. 81.5%, in service at Badger Breeders Cooperative, Shawano, Wisconsin. **ROSE heads the breed's only 4 generation family of Excellent cows that includes a GOLD ★ DAM (opposite).**

Paternal Granddam Of ROSE'S ROSETTA

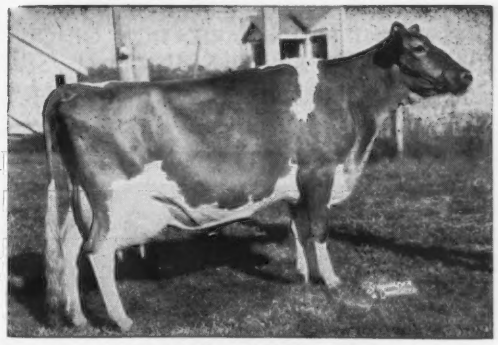

Roetta Cherry (E '58 '59 '61)
★ GOLD STAR DAM ★
14204—707— 7HIR—305—2x
12460—585—11HIR—365—2x
11263—520—12HIR—321—2x

Dam of 4 tested daughters, 5 classified, 3 Excellent, 2 Very Good. Her son, Roetta Cherry's Bing, is sire of ROSE'S ROSETTA (above), our Reserve Grand Champion winner.

IN OUR HERD ARE 14 DIRECT CLASSIFIED FEMALE DESCENDANTS OF ROSE — 7 ARE EXCELLENT

We Have Bulls For Sale Rich In This ROSE Family Blood . . .

Write For Prices And Complete Information.

ROETTA GUERNSEY FARM

T. A. ROETCISOENDER — Rt. No. 2, Box 146 — EVERETT, WASHINGTON

BREN BERN FARM

12 Miles North of Bridgeport on Route 25

Gold Star Breeder
1961-1962-1963

THE DUKES ARE MILKY AND THEY'RE TYPY

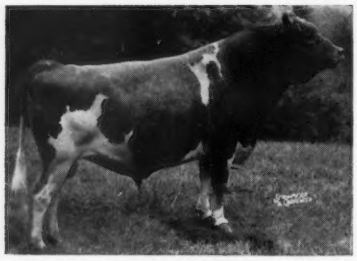

Paternal brother to **Lauxmont Diamond Lil** (E 4 times), 16607—715—6HIR—305—2x, 18079—738—7HIR—305—2x. Sire: **Fairlawn Actor's Lauxmont.** Dam: **Bren Bern Don's Doletha** (VG 3 times).

BREN BERN DUKE

His first 3 daughters to finish test average 12475—5.7—699 (M.E.—305—2x), 8 cl. av. 82.8%. Duke died in May but left several outstanding daughters in the herd.

Bren Bern Duke's Music (VG '62)
10756—628—Sr2HIR—305—2x

Bren Bern Duke's Ann (VG '63)
11535—572—Jr2HIR—305—2x

Bren Bern Duke's Flora (VG '63)
12454—631—Sr2HIR—305—2x

Bren Bern Duke's Selma (D '63)
10510—583—Jr2HIR—305—2x

Bren Bern Duke's Mariel (VG '63)
11394—609—Jr2HIR—305—2x

In Service In Our Herd — Lake Louise Pawnee — Born September 8, 1960
(Owned jointly with Lake Louise Farm.)

Sire: **Lake Louise Cedar's Cheyenne**, a son of Lake Louise King's Cedar (VG 3 times), sold for $10,000, 18056—898—5HIR—365—2x.
Dam: **Lake Louise Merry Patsy**, 11060—529—Jr2HIR—298—2x, 11470—582—Jr3DHIR—292—2x, 14330—667—Sr3DHIR—305—2x.

Maybe We Have What You're Looking For . . . Why Not Write Us?

EUNICE BERNHARD, Owner
Tel. 268-1987 (Area Code 203)

STEPNEY, CONNECTICUT

GORDON JOHNSON, Manager
Tel. 268-0016 (Area Code 203)

Waterfall Farm

Registered Guernsey Cattle — Old English Sheepdogs

THE RECENT RESUMMARIZATION OF OUR PRINCE DAUGHTERS SHOWS AN INCREASE OF +449 POUNDS OF MILK AND +21 POUNDS OF FAT

HANOVER HILL LEADER'S PRINCE Born September 13, 1956

16 daus., 26 rec. av. 10815—5.2%—562 (M.E.—305—2x), 17 cl. av. 83.6%.

Sire: **McDonald Farms Pre Leader**, 93 daus., 227 rec. av. 8961—5.1%—458 (M.E.—305—2x), 112 cl. av. 82.4%.
His Dam

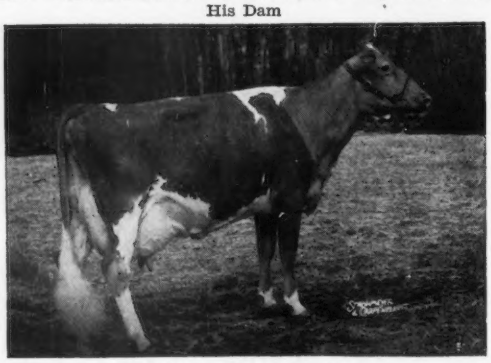

Princess B. of Ottendale
VG '55 '57—E '59 '60
10127—575—Sr2—305C—2x
10503—578—Jr4HIR—365—2x
11468—635—5HIR—305—2x
14003—709—6HIR—305—2x

Our 10th Classification—11/7/63
15 HEAD—7 Very Good—8 Desirable
100% above the line
Average 84.1%

12 Prince daughters were classified —
5 VG — 7 D
Average 83.9%

We now have in our herd —
10 Very Good
16 Desirable
2 Acceptable

Bred and open heifers and occasionally choice bull calves available.

1963 . . . 24 DHIR records averaged 11033—4.8%—529 (M.E.—305—2x).

T.B. Accr. 114
Telephone — 203-438-6374
H. S. Dunning, Owner

Our Herd Is On DHIR
Farm is located Spring Valley Road

Bang's Free 1280
Ridgefield, Connecticut
Eugene Fowler, Manager

Breeding For Type And Production —

During 1963 we completed 19 HIR records for an average of 13114 lbs. milk, 660 lbs. fat, M.E.—305—2x.

Our 10th Classification—91.7% Above The Line

2 Excellent
15 Very Good — 5 Desirable
1 Acceptable — 1 Fair
} 24 Head Averaged 85.4%

Our Two Excellents

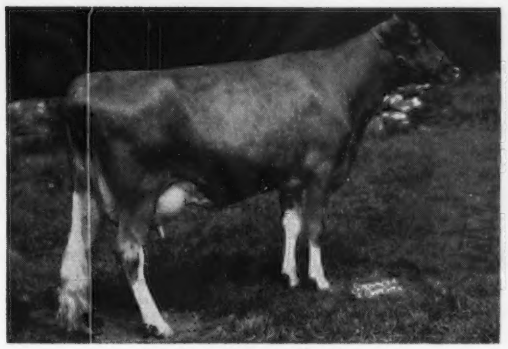

Nyala Anton's Indigo
Excellent 3 times
11077—670—Jr2—365C—3x
13878—*811—Jr3—365—2x
14685—*826—Sr4—305—2x
17940—998—5yrs—365—2x
17254—959—7yrs—365—2x
She is in calf to Lauxmont Maxim (see below).

Hominy Hill Champion Fern
Excellent 6 times
15321—733—Jr2—365C—3x
16425—791—Jr3—365—3x
*16784—*779—Sr4—305—2x
*20182—954—5yrs—365—2x
22466—1067—6yrs—365—2x
21742—994—8HIR—365—2x
Fern is fresh again and will be bred to Flash. Her daughter by Flash, Nyala Flash Flirt sold for $3,000 in the 1964 Guernsey Sale and was purchased by W. M. Camp, Holliknoll Farm, Franklin, Virginia. She is the second highest selling open heifer sold at public auction this year.

These Green Meadow Sires Are Being Bred To Top Cows In Our Herd

1 . . . **NYALA BONANZA'S LORD JEFF**—Born January 14, 1960
His oldest daughters in our herd are just beginning to freshen.
Sire: **Nyala Ermine's Bonanza**—Gold Star Sire
Dam: **Hominy Hill Champion Fern**—see above

2 . . . **NYALA MAJESTY'S ACME**—23 daus., 31 rec. av. 10098—4.8%—487 (M.E.—305—2x), 43 cl. av. 82%.
Sire: **Wethersfield Majesty**, 63 daus., 175 rec. av. 9311—5.1%—477 (M.E.—305—2x), 40 cl. av. 80.4%.
Dam: **Nyala Prince's Miss Liberty** (VG 6 times)
8 records including *19544—*1018—6yrs—365C—2x, 20323—1004—11yrs—365—2x.

3 . . . **WYNO HAMLET'S HORNET**—His 3 nearest dams' highest records average 20443—971—2x.
Sire: **Wyno Bond's Hamlet.** His daughters at Wyno are a very uniform group of cattle.
Dam: **Wyno Saint's Holly**, E '61, 13385—*722—Sr2HIR—305—2x, 14935—*807—Sr3HIR—305—2x, she a daughter of Fairlawn Actor's Helena.

4 . . . **LAUXMONT MAXIM** (in service at Eastern AI Cooperatives, Inc.).
He is by Maxim of McDonald Farms ★ GOLD STAR SIRE ★ and out of Burkeville Emory's Elna ★ GOLD STAR DAM ★ (E 5 times), 22849—*979—9yrs—365—3x, 4 tested daughters, 2 E, 2 VG.

Why Not Make Your Next Sire One From Nyala?

Located on Conn. Thruway, Sherwood Island, Exit 18 to Rt. to Greens Farms Rd.

NYALA FARM • Greens Farms, Connecticut

Registered Guernsey Cattle
HORACE LANUTE, Manager

Tel. Fairfield 259

T. B. and Bang's Cert. No. 497
MRS. VIOLETTE BEDFORD, Owner
Greens Farms, Conn.

1918 — **Edisto Farms** — 1964

"The Green Meadow Herd of the South"

WE TEST — WE SHOW — WE CLASSIFY

An Actor Son From The Great GOLD STAR Holly-Blanche Family

FAIRLAWN ACTOR'S JETHRO

20 daughters, 43 records average 10117 lbs. milk, 4.7%, 473 lbs. fat, M.E.—305—2x, 3 classified average 83.3%. A son of Fairlawn Peerless Actor, ★ GOLD STAR ★ Sire.

HIS DAM

FAIRLAWN K. LAUREL
★ GOLD STAR DAM ★
14072—673—Jr2—365C—3x
16069—802—Jr4—365—3x

3 tested daughters include Actor's Hollyhock (opposite) and Chedco Actor's Laurel (VG '62 '63) 13953—746—Sr3HIR—305—2x. 2 summarized sons include Jethro and Chedco Peerless, 26 daughters, 35 records average 11081—4.7%—517—M.E.—305—2x.

HIS FULL SISTER

FAIRLAWN ACTOR'S HOLLYHOCK
Excellent 7 times (93% in '63)
★ GOLD STAR DAM ★

The 5th generation of ★ GOLD STAR ★ dams.
16108—775—Sr3—365—3x
18950—870—Sr4—365—3x
18745—915—6yrs—365—2x
15219—717—8HIR—305—2x
3 tested daughters, 1 E — 2 VG.

HIS FULL SISTER'S DAUGHTER

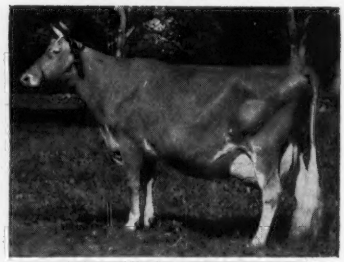

CHEDCO K. HOLLYHOCK
(E 3 times) 94.5%—the highest classified 4-Yr-Old of the breed.
12360—663—Sr2—305—2x
12959—754—Sr3HIR—305—2x
13400—773—Sr4HIR—305—2x

★ His Next 3 Nearest Dams On The Female Side — ALL GOLD STAR

HIS DAM'S DAM

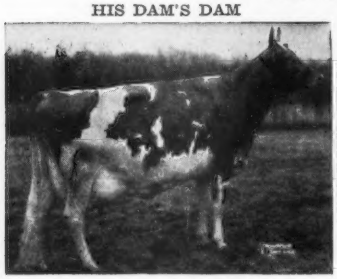

Fairlawn Peer's Holly
(VG 6 times), 16593—887—5yrs—365C—3x, 14746—800—7yrs—365C—2x, 15101—750—10yrs—365—2x, 14011—653—11yrs—305—2x. 1 summarized son, 6 tested daughters.
★ GOLD STAR DAM ★

HIS DAM'S GRANDDAM

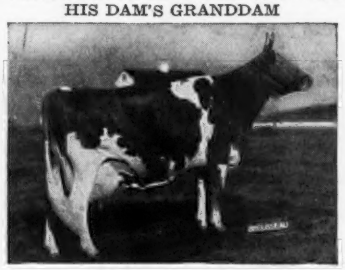

Fairlawn K. Muriel
(E 12 times), 7 records total 104,469 lbs. milk, 5,620 lbs. fat, including 17203—910—10yrs—365—2x.
★ GOLD STAR DAM ★

HIS DAM'S GREAT GRANDDAM

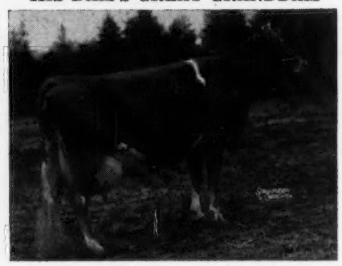

Riegeldale King's Blanche
(VG—88.5% at 18 years) 14609—761—GG—3x, 15244—841—5yrs—365C—3x. 4 sons in service including the GOLD STAR SIRE Fairlawn Blanche's Actor.
★ GOLD STAR DAM ★

Another Proved Sire . . . By A ★ **GOLD STAR** ★ Sire Out Of An EXCELLENT Daughter Of A ★ GOLD STAR ★ Sire

LAKE LOUISE QUEENIE'S BLAZE . . .

Sire of the first prize Junior Get, SE.W '62, D.C.E., SE.W, N.C., S.C., 1963, first prize Senior Get, SE.W, 1963; first prize Junior Get, SE.W., D.C.E., N.C. and S.C., 1964. Blaze also sired the Res. Gr. Ch. Bull and Jr. Ch. Female, 1st Junior Heifer Calf and 1st Senior Heifer Calf, D.C.E., 1964.

His first 10 daughters to finish test average 10377 lbs. milk, 4.9%, 506 lbs. fat, M.E.—305—2x, 10 classified average 83.8%.

Sire: **Lake Louise Rose Hollistar** ★ GOLD STAR ★ Sire.

HIS DAM

LAKE LOUISE CORONATION QUEENIE (E '58 '60)
15306—882—Jr2—365C—3x
15875—898—Sr3—365C—3x
13000—704—6HIR—301—2x
13730—735—7DHIR—305—2x
15327—855—9HIR—305—2x
3 tested daughters
She is by Lake Louise Coronation King
★ GOLD STAR SIRE ★

Visitors and inquiries always welcome.

EDISTO FARMS — Denmark, South Carolina

The First Daughters In Milk By Our Double "ROSE" Family Bull LOOK GOOD!

FLYING HORSE ROSE'S ROYAL

Born February 3, 1960

Sire: **Flying Horse General's Royal,** a son of Flying Horse Colonel's Promise out of Flying Horse Royal Rose ★ GOLD STAR ★ Dam (see below).

Dam: **Flying Horse Harmony's Rose,** 14227—670—Jr2—365—3x, 21105—895—6yrs—365—3x, she by Flying Horse Melody Master out of Flying Horse Phil's Royal Rose, 1st prize 3-Yr-Old, Reserve Champion, Topsfield, 1952, 17683—823—6yrs—365C—3x, 4 tested daughters. Next Dam: **Flying Horse Royal Rose** (see below).

His Sire's Full Sister

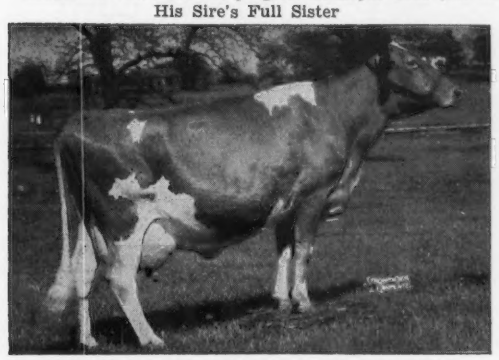

FLYING HORSE GENERAL ROSE (E '59 '60)
12212—699—Jr2—365—3x, 19720—*1041—Sr4—365C—3x, 13964—776—8HIR—305—2x, 13090—718—9DHIR—305—2x.
Sold in 1958 for $9,500.

Traces To Royal Rose—Top and Bottom

FLYING HORSE ROYAL ROSE (VG) ★ GOLD STAR ★ Dam
15059—*853—Jr2—365C—3x, *22558—*1154—5yrs—365C—3x
1st Produce E.S.E., 1955, 1956; Reserve All-American Produce, 1955. 3 tested daughters, 3 summarized sons, 2 are ★ GOLD STAR ★ Sires.

WOODACRES KING'S C. LEADER

Born February 15, 1961
Owned jointly with Atherton W. Hobler, Princeton, N. J.

Sire: **Fairlawn Hornet's Sailor King,** 29 daughters, 38 records average 11307—5.1%—573—M.E.—305—2x, 37 classified average 83.9%.

His Sire's Dam

FAIRLAWN ACTOR'S MISTLETOE
(E '55 '56) 15080—774—Sr2—365—3x, 14285—770—Jr4—365—2x, 17004—888—5yrs—365—2x, 10336—592—6yrs—305—2x. 1 VG daughter, 3 summarized sons, 2 are ★ GOLD ★ Sires. She is by a Gold Star Sire out of the GOLD STAR ★ 12 times Excellent "Muriel" see opposite page . . . same female line as our JETHRO bull.

His Dam

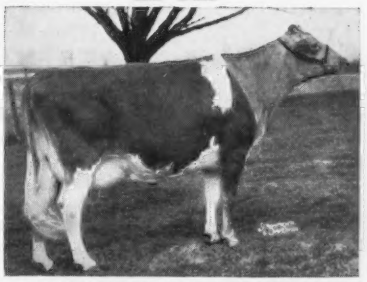

WOODACRES LEADER'S CELESTE
(VG 4 times) 1st Aged Cow, N. J., 1960, 1962, Senior and Grand Champion, N. J., 1960.
11479—575—5yrs—305—2x
12555—626—7HIR—305—2x
2 tested daughters, both VG.

His Dam's Full Sister

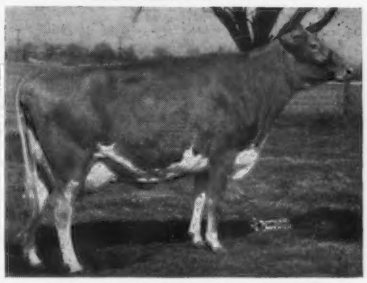

WOODACRES LEADER'S CECELIA
(VG 3 times)
11514—523—Sr2—305—2x
11103—509—Sr3—305—2x
11050—528—Sr4HIR—305—2x

A Transfer Son — **EDISTO FARMS TRANSFER'S BARON**
Born November 24, 1958. Sire: **Blakeford Transfer** ★ GOLD STAR SIRE ★.

HIS DAM: **Nyala Prince's Baroness**
Very Good 6 times, 13129—701—Jr2—365C—3x, 14050—705—Sr4—365—2x, 11260—593—8HIR—305—2x. A daughter of the GOLD STAR SIRE, Nyala Peerless Prince (the Ermine family), maternal brother to Bonanza (GOLD STAR SIRE), dropped a calf Aug. 10, 1964 by Gayoso View Melinda Favorite.

A Flash Son — **EDISTO FARMS FLASH'S STAR**
Born January 2, 1961. Sired the first prize Junior Heifer Calf, Ohio, 1964. Sire: **Fritzlyn Jeanette's Flash,** GOLD STAR SIRE.

HIS DAM: **Tanglewood King's Little Star**
E 4 times, (93.5—'61 '62)
4 records include: 13548—748—5HIR—305—2x, 16310—742—7DHIR—305—2x. 13 times either a Res. or Gr. Ch. at approved shows. Now in service at NOBA, Tiffin, Ohio.

Office Phone SY 3-3729

J. B. GUESS, Jr. — J. B. GUESS, III — T. CONNOR GUESS, Owners

JULIUS E. BELL — MINARD F. CHAPMAN — DUNCAN SMOAK, Herdsmen

T. B. and Bang's Accredited

MECCA-ROSE GUERNSEYS

"Langwater Down South"

OUR HERD IS BEING BUILT ON THE BLOOD OF GREAT — PROVED — BROOD COWS

2 HERD SIRES THAT CARRY THE BLOOD OF THESE 2 EXCELLENT COWS

The **Sheba** Family

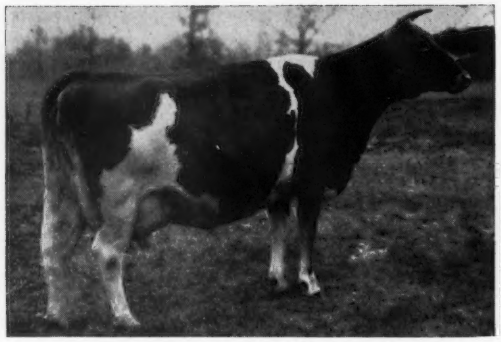

KENMAR HILLS COUNTESS SHEBA
(E 5 times)
12742—723—Sr3—365C—3x
13258—794—6yrs—365—3x
5 PR sons, 5 tested daughters that include **Nicollette.**

She is the dam of our herd sire —

LANGWATER KING OF SHEBA
Born February 10, 1956

Sire: **Langwater Supreme** ($14,000)
43 daughters, 102 records average 10207 lbs. milk, 4.6%, 466 lbs. fat, M.E.—305—2x, 39 classified average 83%.

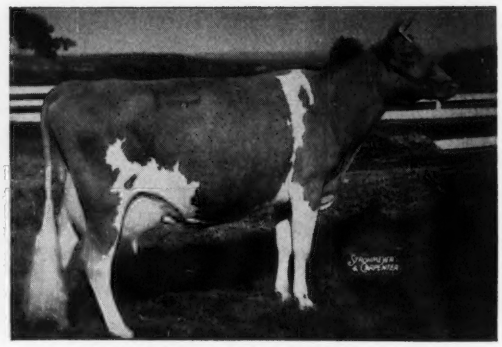

LANGWATER NICOLLETTE (E twice)
(Sold for $6,500)
13020—660—Jr2—365—3x
15013—749—Jr4—365—3x
3 PR sons, that include — **Langwater Nickelplate** ($7,100), he sire of our herd sire —

LANGWATER GLIMMER
Born February 25, 1960

Dam: **Langwater Flash 2d**

Sheba's Get

Get of **Langwater King of Sheba**

A Daughter of Sheba

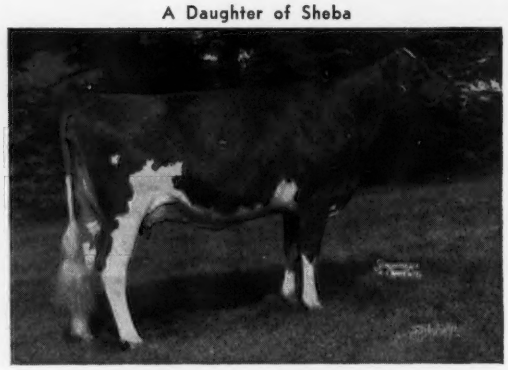

Highland's King Suzetta (VG)
10310—373—Sr4DHIR—305—2x

More **SUPREME** Blood (Foremost Labelle)—Paternal Brother to KING OF SHEBA—

LANGWATER PIPPIN'S SUPREME
Born August 24, 1959

A Langwater Supreme son out of Langwater Pippin, 18010—906—6yrs—365—3x, she also the dam of Langwater Acme's Pippin, 16429—889—Jr3—365C—3x.

A Choice Selection Of Females Usually Available

IDEAL SUNSET FARM, INC.
F. Wayne Mack, Owner

North, South Carolina
Farm located on State Hwy 692 off US 321 and 178

Phone Office: 247-5389

MECCA-ROSE GUERNSEYS

"Langwater Down South"

— And now with the addition of **Wyno Saint's Holly,** we plan to infuse the Saint blood (Langwater Angleic and Langwater Romulus) into the entire herd by use of 4 bulls — 2 sons of Holly's sister, her son and her grandson.

Wyno Saint's Holly

Top selling cow at public auction in 1964 ($6,200)

Excellent '61, 13385—722—Sr2HIR—305—2x, 14935—*807—Sr3HIR—305—2x. Her full sister, Wyno Saint's Halo (VG 3 times), 16485—801—7HIR—305—2x was selected by Jones E. Bowden, Horn Lake ,Miss, for $2,000 and Wyno Hamlet's Coronet, a Bond's Hamlet—Halo combination sold to Dr. Warren Shuman, Jersey Shore, Pa. for $5,400.

This Helena blood was in demand — 11 direct female descendants of "Helena" sold for an average of $2,872.72 per head. **A V. Fame daughter of Holly** — Wyno Fame's Holly went to H.J. Stewart, Clovelly Farm, St. Catharines, Ontario, Canada for $4,150 and a **Hero daughter of Holly** sold as an open heifer for $3,900 to Gayoso View.

Wyno Saint's Hero ← full Brothers → **Wyno Saint's Hugo**

A Daughter
Wyno Hero Jade, Excellent '63
15071—703—Jr2HIR—305—2x
In our herd and doing fine. Bred to King of Sheba.

A Daughter
Hugo's Agnes
5190—255—Jr2HIR—2x in 128 days
In our herd and due to Sunny Crest Saint's Laddie.

Wyno Hamlet's Hornet

A Daughter
Golden Harvest Wyn Levity
1st Jr. Yr. & Jr. Ch., Conn., 1964. Purchased in the Green Meadow Sale for $1,600.
Dam: **Lynbrook Royal Levity**
Excellent twice
19468—855—Sr4—365—3x

A Son
Golden Harvest Wyn Julian
Purchased in the Green Meadow Sale for $1,100.
Dam: Flying Horse King's Julia
Excellent '62
12310—659—Sr2DHIR—305—2x
13660—768—Sr3DHIR—305—2x

Plan to visit our herd — See the Helena's at Mecca-Rose

IDEAL SUNSET FARM, INC.

F. Wayne Mack, Owner
Jarvis Hutto, Herdsman

North, South Carolina
Farm located on State Hwy 692 off Us 321 and 178

Phone Office: 247-5389
Res: 247-5434
Res: 247-5554

A WINNING COMBINATION

Steadfast Bred To Brilliant Daughters

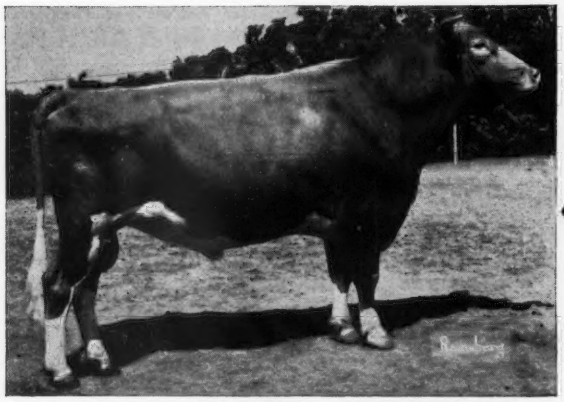

LISETER WINNING STEADFAST

Born November 18, 1958

Reserve All-American Senior Yearling Bull, 1960, Reserve All-American 2-Year-Old Bull, 1961, All-American Aged Bull, 1962, Senior and Grand Champion, National Guernsey Show, 1962, 1st Aged Bull, Senior and Grand Champion Pa. G.S., Md., 1963, 1st Aged Bull Senior and Grand Champion, Md., 1964, Pennsylvania All-American Dairy Show, 1964.

Sire: **McDonald Farms Rival Winner**
Dam: **Liseter Steadfast Donna** (VG '58)
★ GOLD STAR DAM ★
13342—722—6yrs—365C—3x
4 tested daughters
Liseter Flames Donatte (VG 3 times)
19031—876—Sr4—365C—3x
Liseter Flame's Donna (VG twice)
15003—812—Sr3—365—3x
Liseter Flame's Donita (VG twice)
14629—731—5yrs—365C—3x
13176—662—10yrs—305—2x

ONE OF THE STEADFAST-BRILLIANT CROSSES

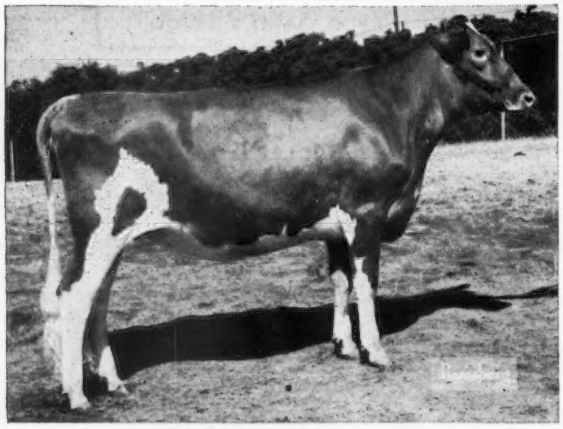

LISETER STEADFAST ALICA

Sire: **Liseter Winning Steadfast**
Dam: **Liseter Brilliant Allice** (VG '63)
9834—517—Jr3HIR—305—2x

ALICA is first prize Junior Yearling and Junior Champion, Maryland State Fair, 1964. In winning this Junior Championship she beat out the Junior Champion at the 1964 National, 2nd prize Junior Yearling at the Pa. All-American Show, 1964.

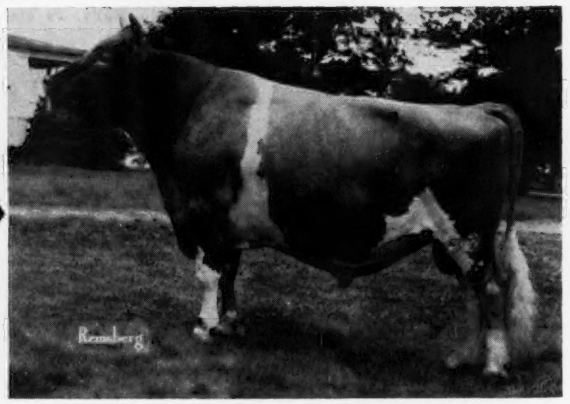

(photo at 12 years of age)

LISETER BRILLIANT

62 daughters, 130 records average 10094 lbs. milk, 508 lbs. fat, M.E.—305—2x, 82 classified average 85.2%.

You Name It — The Brilliants Have It . . . They Produce — They Show — They Classify — They Sell.

ADD THAT BRILLIANT LOOK TO YOUR HERD

The Brilliant Senior Get Placed 1st At Maryland, and the Pa. All-American Show, 1964.

OTHER WINNINGS—MARYLAND

1st Bull Calf—A Steadfast Out Of A Brilliant
2nd Jr. Yr. Bull—A Double Brilliant
1st 2-Year-Old Bull—A Brilliant Son
3-Year-Old Cow—1st, 3rd, 4th, 5th—All Brilliants
4-Year-Old Cow—2nd, 3rd, Both Brilliants
Grand Champion Cow—A Brilliant
1st Sr. Get of Sire—Brilliant 1st at Pa. All-American
1st Produce of Dam—All Brilliants
1st Best 3 Females—All Brilliants
1st Dairy Herd—All Brilliants

1964

PREMIER BREEDER—PREMIER EXHIBITOR

90% OF OUR HERD CARRIES THIS STEADFAST—BRILLIANT BLOOD

Brilliant is gone! But he has done an outstanding job in many herds, as well as our own. We have a bank of semen for use in our herd, and will have bull calves that can do a job in any herd.

Come in and look. We would be glad to make special matings for you.

At present we have a son out of an 18000 lb. 305—2x cow, also two grandsons. Write, or better still, pay us a visit.

T.B. 111895 **LISETER FARM — Newtown Square, Pennsylvania** Bang's 95

On Pa. Route 252, one mile north of Route 3

MRS. JEAN L. A. duPONT, Owner

WINSLOW B. TOWLE, Manager
ROY K. HAMILTON, Herdsman

MAPLE VUE FARM

Home Of Mt. Ararat Lightning *And Her Family*

Lightning, born December 5, 1952 (VG 6 times — 88.5, 1964), was not tested 1st lactation

46 Mo. 9620 M. 446 F. 305 DHIA
72 Mo. 12550 M. 527 F. 305 DHIA
97 Mo. 12310 M. 559 F. 305 DHIR
123 Mo. 10940 M. 473 F. 305 DHIR
61 Mo. 10370 M. 442 F. 249 DHIA
86 Mo. 11340 M. 519 F. 291 DHIA
110 Mo. 11800 M. 527 F. 305 DHIR
136 Mo. 8780 M. 372 F. 194 days on test

Maple Vue Isolene
(Daughter of Iris)

Crown L. Iris

Lightning Has Four Daughters — Two With Completed Records

Crown Leona (VG 5 times)
Sire: **Mt. Ararat Mikado,** GOLD STAR SIRE
+941 M. +26 F. U.S.D.A. Summary
29 Mo. 10320 M. 411 F. 305 DHIA
40 Mo. 11160 M. 441 F. 268 DHIA
51 Mo. 12640 M. 517 F. 305 DHIA
63 Mo. 15050 M. 629 F. 305 DHIR
77 Mo. 12540 M. 523 F. 295 DHIR
89 Mo. 13700 M. 536 F. 305 DHIR

Crown L. Iris (pictured in foreground)
(VG 4 times — E '64)
Sire: **Open Hearth Iris J.C.**
24 Mo. 9090 M. 383 F. 305 DHIA
36 Mo. 10860 M. 450 F. 282 DHIA
48 Mo. 12850 M. 550 F. 305 DHIR
60 Mo. 13320 M. 550 F. 305 DHIR
72 Mo. 15110 M. 568 F. 304 DHIR
84 Mo. 16160 M. 658 F. 305 (pending)

Leona Has Five Daughters In Herd, Three By Bonanza With Completed Records

Lana of Maple Vue (VG 3 times)
28 Mo. 11240 M. 509 F. 305 DHIR
40 Mo. 12460 M. 583 F. 305 DHIR
51 Mo. 11320 M. 519 F. 228
(on test)

Linda of Maple Vue (VG)
35 Mo. 12740 M. 510 F. 305 (pending)

Lina of Maple Vue (VG 3 times)
28 Mo. 10530 M. 489 F. 305 DHIR
40 Mo. 10160 M. 479 F. 295 DHIR
(with complications)

Iris Has One Daughter
Maple Vue Isolene (VG twice)
pictured next to her dam — Iris
28 Mo. 10130 M. 474 F. 305 DHIR
41 Mo. 10940 M. 532 F. 300 DHIR

These seven cows classified in July — average score 87.78

Lightning, Leona, Lana, and Lina are in calf to Nance

This is an exceptionally strong-bodied family, with well-attached udders that milk fast and clean. They also like to work.

BUY A BULL CALF FROM THIS STRONG FAMILY

FOR SALE . . . **A NANCE SON OUT OF LIGHTNING, BORN APRIL 3, AND A NANCE SON OUT OF LEONA, BORN MAY 3.**

Farm is located on Route 64, ½ mile north of Ionia. 1824 Ionia—Mendon Rd.

Vance Roby, Owner **Ionia, N. Y.**

Tel. Honeoye Falls 507F6

MINNESOTA GUERNSEYS

SIRES IN SERVICE AT HILLDALE

A Son Of A 12 Times Excellent GOLD STAR Dam Out Of An Excellent From Our "Doris" Family

Himself

HILLDALE SONIC ACTOR

Born February 20, 1963
2nd Jr. Yr., Minn. State Fair, 1964

Sire: **Fairlawn Muriel's Actor**
★ GOLD STAR ★ Top and Bottom
The GOLD STAR "Blanche" Family

Dam: **Hilldale C.D. Judy** (VG '61, E '64)
12120—584—Jr4DHIR—305—2x
13200—651—5DHIR—305—2x
She is by Caumsett Deerslayer, he a paternal brother to Caumsett Regal Gloss (E 7 times), 14078—647—Jr2—365C—3x, Res. AA Aged Cow, 1957, 1958.

A Paternal Brother To C. D. Judy — Dam Of Sonic Actor (above) And Out Of Our Butterfat and Dewdrop Family

HILLDALE KALMA'S CHAMP

Born November 12, 1961
1st Sr. Yr., Gr. Ch., S.E. Minn. Parish Show, 1963. His oldest 2 Senior heifer calves placed first and fourth, Minn. State Fair, 1964.

Sire: **Caumsett Deerslayer** — sire of C.D. Judy, dam of Sonic Actor.

Dam: **Hilldale Challenger's Kalma** (VG '61)
9784—574—Jr4HIR—298—2x
She is by a son of Hilldale Coronation Butterfat, (E 3 times), lifetime production, 122,949 lbs. milk, 6,888 lbs. fat, 2x. Kalma's dam is from the heart of the "Dewdrop" family, dam of Hilldale Coronation Donna (VG 3 times), 88% at 15 years, lifetime production 151,934 lbs. milk, 7,982 lbs. fat, all 2x.

Choicely Bred Bull Calves For Sale

Write for prices and pedigrees

PLAN TO VISIT OUR HERD

HILLDALE FARM

Stockton, Minnesota

Wachholz Brothers
Telephone Lewiston 2792

OUR HERD IS BEING BUILT AROUND PROVED COW FAMILIES THAT WE ARE BREEDING TO ★ GOLD STAR ★ SIRES

The FANCY Family traces direct to —

OBSERVATION HILL'S FANCY

Purchased on October 9, 1945 —
She is the dam of 2 sons and 7 daughters that include

Church Lane Fay
10980—549—9DHIR—304—2x
Church Lane Fawn
9190—456—10DHIA—325—2x
She dam of 6 daughters — 3 VG
Daley Creek Verona (VG)
11090—587—Jr3DHIR—326—2x
Church Lane Dawn (VG '62 '63)
14300—607—10DHIR—314—2x
Church Lane Resolute's Cheryl (VG '62 '63)
11150—548—6DHIR—305—2x

The 21 direct female descendants and other good cows in the herd are being bred to —

MULHOCAWAY BUTTERFAT KING HAL
A son of Mulhocaway Beauty Butterfat ★ GOLD STAR SIRE ★ and out of Mulhocaway Queen Halma (E 7 times) 16364—912—7HIR—365—2x. All-American Produce, 1957. The King Hal daughters are most impressive and breeders are enthusiastic about his progeny. He is being used extensively in our herd.

NORTHERN HERMES
A son of Northern F. Hermes out of Northern Conrad's Anna, 18342—860—Sr3—365C—2x.

MAURANA FINANCIER'S GALIANT
A son of Villa Crest Financier out of Maurana Master's Grace, 18982—926—11HIR—365—2x.

Our Herd Is On DHIR Test . . . We Have Classified The Herd 3 Times.

STOCK OCCASIONALLY FOR SALE

Elvin Paulson and Sons
Houston, Minnesota
6 miles west on U.S. 16

DALEY CREEK FARM

Rt. 1, Box 195

VIADUCT FARM

3 Of Our Herd Sires

VIADUCT LAD . . . Born April 22, 1961

Sire: **Cla-ore Masher's Jose,** he by Western Glow Masher O'War and out of Cla-ore Knight's Juliet (VG 5 times) 5 records all over 625, one a Class Leading record, 14171—733—5HIR—365—2x, 1 tested daughter, 2 summarized sons, one is a ★ GOLD STAR ★ sire.

Dam: **Staples Farm R. Alice** (VG 3 times)
18095—951—6HIR—365—2x
14450—749—7DHIR—305—2x

A FLASH And A V. FAME — Both ★ GOLD STAR ★
U. of M. JETHRO'S FLASH
Born September 16, 1961

Sire: **Fritzlyn Jeanette's Flash**
★ GOLD STAR SIRE ★

Dam: **U. of M. Jethro's Gwen** (E 3 times)
13102—736—6HIR—305—2x
5 tested daughters

U. of M.D. FAME . . . Born October 27, 1961

Sire: **Henslee Farms V. Fame**
★ GOLD STAR SIRE ★

Dam: **U. of M.C.D. Duplicate** (VG twice, D '61)
14050—720—6DHIR—305—2x
13240—707—7DHIR—305—2x

A Lad Son . . . VIADUCT HUSTLER was recently purchased by Harold L. Johnston, Summit, South Dakota. Mr. Johnston also purchased several females.

This is the second sale we have made recently to breeders in Summit, South Dakota (**see page 241, February 23, 1964 Journal**).

STOCK ALWAYS FOR SALE
FROM OUR HERD OF OVER 100 GUERNSEYS
VISITORS ALWAYS WELCOME

The farm is located 3 miles west of Kimball, ½ mile south of Viaduct on Hwy. 55. Phone: Watkins PO 4-5215.

EDGAR OPHOVEN **Kimball, Minn.**

Home of Registered Guernseys – Yorkshire Hogs

We Have Over 30 ELROY Daughters In Our Herd
Many of these ELROY daughters are being bred to —

STEDE WELLS ILA'S W. PRINCE

Born February 28, 1960. Sire: **McDonald Farms Odessa's Wirt,** Reserve All-American Sr. Yr. Bull, 1957, All-American 2-yr-old Bull, 1958, All-American Aged Bull, 1959. 10 daughters average 8955—473—M.E.—305—2x, 10 classified average 85.5%. Dam: **Wey Acres Levity Ila** (E '58), 10 records total 104,490 lbs. milk, 5,230 lbs. fat, actual, and include 12087—631—5HIR—365—2x, 12312—608—6HIR—305C—2x. 5 tested daughters, 3 VG — 2 D: **Stede Well Ila's Iris** (VG 4 times), 11686—595—Jr3HIR—354C—2x; **Stede Wells Ileen** (VG 2 times), 11019—587—Sr3HIR—305—2x; **Stede Stede Wells Ila's Lou** (D), 11160—545—5DHIR—305—2x.

HIS DAM'S PATERNAL SISTER: **Wey Acres Levity Sherry** (E '51), 15701—709—Jr2—365C—3x, 17684—799—S 4—365—3x, 17981—821—6yrs—305C—2x (Canadian Record). Sold in 1951 for $11,500, resold in 1952 for $9,000, and in 1956 for $5,100.

A PROVED SIRE
Maternal Brother To The
★ GOLD STAR ★ Elitson Bull

SUNESLOPE'S PERFECTION ELROY

Born August 19, 1956. Sire: **Clermont Count Perfection.** Dam: **Suneslope's Charming Elite,** VG 4 times, E '55. *16265—*759—Jr2HIR—365C—2x, *16030—*762—Jr3HIR—365—2x, 14262—704—Sr4HIR—326C—2x. ELROY'S first 11 tested daughters average 9149 lbs. milk, 511 lbs. fat, M.E.—305—2x. **4 of his daughters to make records in our herd and 3 at Suneslope: Lenull Farms Elroy's Jody,** 10880—574—2-7DHIR—305—2x, 12729—671—M.E.—305—2x, 9950—495—3-9DHIR—271—2x, 10646—529—M.E.—305—2x; **Lenull Farms Elroy's Jill,** 8950—478—2-1DHIR—305—2x, 11008—587—M.E.—305—2x; **Lenull Farms Elroy's Becky,** 9050—442—1-11DHIR—305—2x, 11403—556—M.E.—305—2x; **Lenull Farms Elroy's Fanny,** 8850—524—2-6DHIR—305—2x, 10413—618—M.E.—305—2x; **Suneslope's P.E. Elley,** 15240—*864—4-6DHIR—305—2x, 15849—898—M.E.—305—2x, ***Class Leader 10th place for fat,** she placed 2nd at the Iowa State Field Day at Suneslope, 1964; **Sunslope's P.E. Barbee,** 9620—561—3-1DHIR—305—2x, 10678—622—M.E.—305—2x; **Suneslope's P.E. Elite,** 9750—555—3-1DHIR—305—2x, 10822—616—M.E.—305—2x.

STOCK FOR SALE SIRED BY SUNESLOPE'S PERFECTION ELROY AND STEDE WELLS ILA'S W. PRINCE.

REGISTERED GUERNSEYS AND YORKSHIRE HOGS ARE FOR SALE.

Arthur H. Ulland — Tel Blooming Prairie 246-5-5912 — **AUSTIN, MINN.**

THE DAM OF OUR BOND BULL AND HER FULL SISTER MADE UP THE ALL-AMERICAN PRODUCE, 1963. THIS SAME PAIR ALSO WON THE PRODUCE CLASS AT THE STRONG EASTERN GUERNSEY SHOW, 1964.

WOODACRES KING'S BOND

Born March 21, 1961
1st prize Junior Yearling, Minnesota State Fair, 1962
3rd prize Two-Year-Old, Minnesota, 1963

Sire: **Fairlawn Hornet's Sailor King,** 29 daughters, 38 records average 11307—573—M.E.—305—2x, 37 classified average 83.9%. From the BLANCHE family, he is out of Fairlawn Actor's Mistletoe, (Excellent '55 '56) 17004—888—5yrs—3.5—2x. Next Dam: Fairlawn K. Muriel, ★ GOLD STAR DAM ★, Excellent 12 times, sold twice for $10,000, 17202—910—10yrs—365—2x.

HIS DAM AND HER FULL SISTER
Produce of Leander Iris J.C. Bondie
(VG 3 times) She is a ★ GOLD STAR DAM ★
15682—671—5yrs—305—2x
15591—715—6HIR—305—2x
16811—703—7HIR—305—2x
4 tested daughters that include
Dewan Farms Princess Bondelle (E '63)—left
14682—654—5HIR—305—2x
DAM OF OUR BOND BULL
Woodacres Bonita Mo (VG '63)—right
10043—498—Sr2HIR—305—2x (pending)
Woodacres Mo Bondie (VG '62 '63)
14854—701—Jr3HIR—305—2x
Bonita Mo and Mo Bondie are full sisters to Bondelle—dam of BOND.

A Happy Fella Son Out Of An Excellent.

FOREMOST HAPPY CORONET

Born July 6, 1962. 2nd prize Sr. Yr., Minn., 1964.
Sire: **LushAcres Hermes' Happy Fella,** 27 daughters, 40 records average 10892—4.7%—514—M.E.—305—2x, 31 classified average 83.3%.

HIS DAM: **Lake Louise Royal Linda** (E '59 '60), 12370—684—Jr2HIR—365—2x, 10391—559—Sr3HIR—305—2x. Sire: **Western Glow Lou's Royal,** ★ GOLD STAR SIRE ★. Dam: **Lake Louise King's Lindy** (E 5 times), 12324—695—Jr2—365C—3x, 13810—766—Jr4—365C—3x. 1st prize Aged Cow, N. Y., 1956. 3 tested daughters include Royal Linda (above) and Lake Louise Image's Lilac (VG '58 '60), 11215—728—Jr2—365C—3x, 10210—627—6DHIR—305—2x.

Plan To Visit Our Herd . . . Well-Bred Females And An Occasional Bull Out Of Our Best Cows Are For Sale.

Pine Ridge Farm — The farm is located 2 miles south of Hayward. — **Hayward, Minn.**
Chris Skaar & Chris W. Skaar, Jr., Owners — Tel. FR 3-9233

BEDLAM FARM

Home of

PARTRIDGE GUERNSEYS

MIDDLEBURY, CONNECTICUT

3 HERD SIRES—RICH IN EXCELLENT AND GOLD STAR INHERITANCE

CHEDCO BLANCHE'S ACTOR

Born November 7, 1959

Sire: **Fairlawn Peerless Actor,** ★ GOLD STAR SIRE ★.

Dam: **Riegeldale King's Blanche** (VG 6 times) 14609—761—GG—3x, 15244—841—5yrs—365C—3x, ★ **GOLD STAR DAM** ★. 4 PR sons, 5 tested daughters that include Fairlawn K. Muriel, ★ GOLD STAR DAM ★, Excellent 12 times.

HIS FULL BROTHER

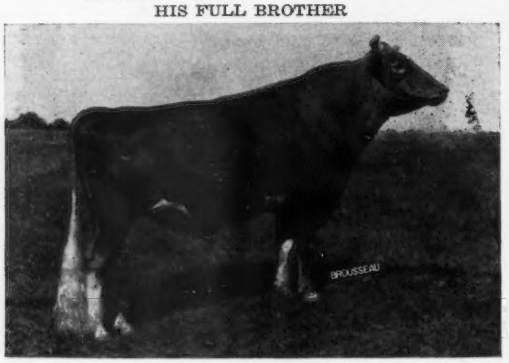

Fairlawn Blanche's Actor
★ GOLD STAR SIRE ★
26 daughters, 41 records average 10713—575—M.E.—305—2x, 36 classified, 3 E—24 VG—7 D, average 85.8%.

More GOLD STAR Inheritance. He is by the full brother to our Chedco Blanche's Actor bull.

CHEDCO ACTOR'S POTENTATE

Born March 14, 1959. Sire: **Fairlawn Blanche's Actor, ★ GOLD STAR SIRE ★** (pictured opposite).

HIS DAM

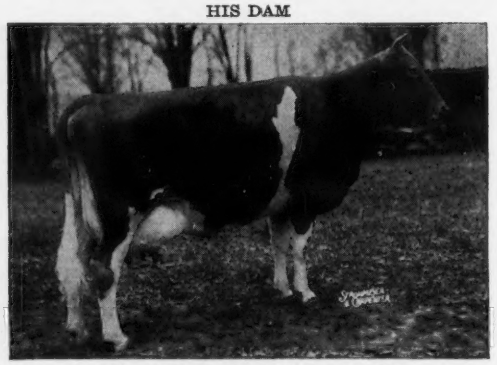

Flying Horse Phil's Dottie (E '55 '56)
14822—764—Jr2—365C—3x, 18160—902—5yrs—365C—3x. Full sister to Flying Horse Phil's Dorothy, 19195—916—Sr4—365—3x. Phil's Dottie is also the dam of Chedco M. Dottie (VG), 12139—627—Jr2—365—2x, ★ **GOLD STAR DAM** ★.
Her Dam: Flying Horse Colonel's Dorothy (E 4 times)
A noted show cow
18552—989—7yrs—365—3x, 18899—958—10yrs—365—3x

OUR OLDEST GROUP OF POTENTATE AND ACTOR HEIFERS, FRESH THIS SUMMER, ARE ALL PERFORMING CREDITABLY.

A Junior Herd Sire . . . Combines Proved Green Meadow And Butterfat Breeding

HIMSELF

CASTLE BROOK LEADER'S LAD

Born February 6, 1962

Sire: **Fairlawn Actor's Leader**
★ GOLD STAR SIRE ★
A son of Fairlawn Peerless Actor, ★ GOLD STAR SIRE ★, and out of Fairlawn K. Gay Levity (E '50 '55), 17244—845—7yrs—365—3x, 1 tested daughter, 8 PR sons, 2 are GOLD STAR.

HIS DAM

Clarion Bonnie D. Cora, Excellent 3 times '60 '61 '63
17830—863—5yrs—365—3x
Sire: **Yellow Creek Rosen Duke**
A son of Lady of Victory Noll, 14178—741—AHI—364—2x, 2 daughters—1 Excellent, 5 PR sons.
Dam: **Clarion Coretta's Bonnie** (VG 3 times)
13262—618—5HIR—305—2x, 12741—555—6HIR—305—2x, 12553—654—Sr2DHIA—365—2x. A daughter of Yellow Creek Jewel Supreme, ★ GOLD STAR SIRE ★.

HOWARD LARKIN, Owner
Tel. 758-2505

GOLDEN GUERNSEY

VISITORS ALWAYS WELCOME

HOWARD BARDEN, Mgr.
Tel. 758-9231

A Recent Addition To Our Herd

WYNO HAMLET'S CORONET

Born December 2, 1960
9385—528—Sr2HIR—183—2x
Due November 26, 1964 to Norgert's Royal Nance ★ GOLD STAR SIRE ★

She is a double granddaughter of Fairlawn Actor's Helena (E 4 times)
★ GOLD STAR DAM ★
*23198—1053—8HIR—365—2x
All-American Aged Cow, 1956
3 tested daughters, 2 E — 1 VG.

OUR HERD SIRES

Villageside Hamlet's Damon

Born June 19, 1961

Sire: **Wyno Bond's Hamlet**
He is also the sire of Wyno Hamlet's Coronet (see above).

HIS DAM

WYNO BOND'S DAISY (VG '61 '63)
10890—583—Sr2HIR—305—2x
11700—619—Sr3HIR—305—2x
11610—598—Sr4HIR—303—2x
10445—552—6HIR—305—2x

Villageside Fame's Hero

Born November 18, 1962

Sire: **Henslee Farms V. Fame**
★ GOLD STAR SIRE ★
Sire of Senior and Grand Champion Female, National, 1962, 1963. Sire of Champion Best Uddered Cows, National, 1962, 1963. Sire of 1st prize Sr. Get, National, 1963.

HIS DAM

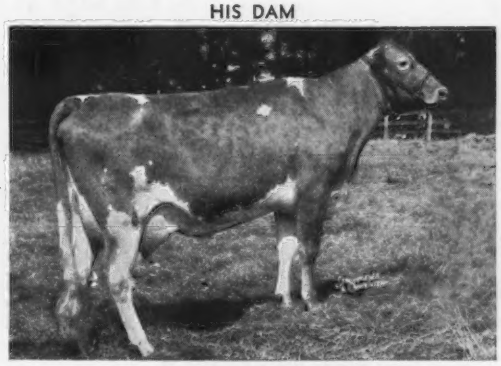

WYNO HERO YOLA
Top bred heifer at public auction, 1961
*17152 lbs. milk, *765 lbs. fat, Jr2HIR—305—2x
2nd place for both Milk and Fat

PLAN TO VISIT OUR HERD . . . VISITORS ARE ALWAYS WELCOME

VILLAGESIDE FARM

Donald W. Grimes, 415 East Main St.
Catawissa, Pa.

CATAWISSA, PENNSYLVANIA

Dr. Warren N. Shuman, 219-221 So. Main St.,
Jersey Shore, Pa.

IOWA Guernseys

A FLASH SON IS IN SERVICE AT CEDAR CREST

SUNESLOPE'S FLASH EASEMENT

Born December 9, 1959

Sire: **Fritzlyn Jeanette's Flash**
★ GOLD STAR SIRE ★
384 daughters, 632 records average 11151 lbs. milk, 554 lbs. fat, M.E.—305—2x, 318 classified average 84.7%. He is sire of the Senior and Grand Champion and the Champion Best Uddered Cow, National, 1964. He also sired the first prize Senior Get, National, 1964.

Dam: **Suneslope Elliot's Easy** (VG '59 '62)
11618—588—Jr2HIR—305—2x
11330—627—Jr3DHIR—305—2x
11260—577—Sr4DHIR—305—2x

This FLASH son is made available for our use through the cooperation of Donald Burress, Logan, Iowa. He will be used on the daughters of DITMARSIA SPECIAL and DITMARSIA SUPREME.

Breeding Stock For Sale — Visitors Welcome
Farm located 3½ miles northwest from 8th Street.
Tel. MI 7-2874

CEDAR CREST FARM

C. Wm. Mullenix R.R. 1, Woodbine, Iowa

HEMPELER PROCESS GUERNSEY FARM

OUR HERD SIRES

The Ermine-Normine Families

PRESTDALE BON. CHAMPION

Born November 23, 1957

Sire: **Nyala Ermine's Bonanza**
★ GOLD STAR SIRE ★
The GOLD STAR Ermine Family

Dam: **Prestdale V. Charming,** 13569—643—Jr3—365—2x, 13258—693—Sr4HIR—328—2x, 13537—658—6HIR—365—2x, 3 tested daughters include:
2 full sisters to BON CHAMPION
Prestdale Bon Christmas (VG '57 '59)
15740—*828—Sr3HIR—365—2x
Prestdale B. Camille (VG '63)
11149—503—Sr2HIR—355—2x
Charming traces direct to the **NORMINE** family—**the only 5 generations of Excellent family in the breed.**

The King's Blanche-Welcome Families

WOODACRES KING'S FLASH

Born May 17, 1962

Sire: **Fairlawn Hornet's Sailor King,** 29 daughters, 38 records average 11307—573—M.E.—305—2x, 37 classified average 83.9% **(the King's Blanche family—she head of the breed's only 4-generation family of ★ GOLD STAR ★ dams.)**

Dam: **Deep Lake F. Welcome** (VG 4 times) 14372—807—Sr4HIR—305—2x, a daughter of Fritzlyn Jeanette's Flash ★ GOLD STAR SIRE ★ and from an Excellent member of the ★ GOLD STAR ★ Welcome Family.

We can usually offer breeding stock for sale.

The farm is located 4 miles north on 52, ½ mile east. First farm on the right. Tel. 2782.

Arlyn and Aaron Hempeler, Owners
GARNAVILLO, IOWA

HERD SIRES IN SERVICE AT WOODRUFF FARM

Rick of Woodruff Farm . . . Born March 12, 1961

Sire: **White Lick Nora's Prince,** a son of Ideal's Beacon's Nora (E '62 '63). Lifetime butterfat producer of the breed 212,505 lbs. milk, 10,990 lbs. fat, 10 official records include *25063—*1301—12yrs—305—3x.

Dam: **Rochelle of Woodruff Farm** (VG '61 '63) 10800—541—Jr4DHIR—305—2x, 1st prize 4-Year-Old, Iowa, 1961, 1st Aged Cow, Senior and Grand Champion, Nebraska, 1962. Next Dam: **Ruby of Woodruff Farm** (VG '57 '59), 2nd Produce of Dam, Nebraska 1960, 1961, 10380—558—Jr4HIR—305C—2x, 3 tested daughters.

Spring Ridge Forward Lad

Born September 5, 1961

Owned jointly with Archie and Ronald Jenkins.

Sire: **Curtiss Candy Verity Lad**
A son of St. James Count's Verity (E '51 '53) 18772—924—6yrs—365—3x. A noted show cow and dam of 3 summarized sons, 3 tested daughters.

Dam: **Spring Ridge Francine** (VG '59 '60)
9630—554—7DHIR—305—2x
She is also the dam of Spring Ridge Francie (VG '62)

Next Dam: **Spring Ridge Frances 2d**
Excellent 1960, 13060—671—10DHIR—305—2x, 2 tested daughters.

Woodruff Farms M. Chief

Born October 6, 1962

Sire: **Moreau Farms Chief**
334 daughters, 644 records average 10074 lbs. milk, 4.9%, 495 lbs. fat, M.E.—305—2x, 361 classified average 83.5%. Sire of the breed's only 5 time All-American Aged Cow, sire of the All-American Senior get of sire, 1961.

Dam: **Woodcroft Clara** (E 4 times)
1st prize 3-Yr-Old, Minn., 1959, 11810—614—Sr2HIR—318—2x. She is a paternal sister to Caumsett Regal Gloss (E 6 times) 14078—647—Jr2—365C—3x, 12350—583—8HIR—305—2x.

We Test — We Classify — We Show

We Have Stock For Sale

WOODRUFF FARM GUERNSEYS ROUTE 3, Indianola, Iowa

Rodney Woodruff CH 7-2923 | **LeRoy Woodruff** CH 7-3725 | **Duane Woodruff** CH 7-4645

OUR HERD IS BEING BUILT ON THE BLOOD OF THESE SIRES – RICH IN ★ GOLD STAR INHERITANCE ★

ELMWOOD FAME

Born April 12, 1958

Sire: **Rosewood Diamond's Souvenir**
★ GOLD STAR SIRE ★
Dam: **Elmwood Crystal** (VG 5 times)
10837—643—Sr4HIR—355—2x
10619—600—5HIR—365—2x
2 tested daughters
Sire: **Wey Acres Colonel's Superior**
★ GOLD STAR SIRE ★
Dam: **Pleasant Ridge Ruth** (VG '56 '57)
14246—769—11HIR—365—2x
14404—748—13HIR—305—2x

FAME is sire of 6 tested daughters that average 11197 lbs. milk, 557 lbs. fat, M.E.—305—2x.

LYRENE MAESTRO'S NATHAN

Born September 7, 1961

Sire: **Lyrene Emory's Maestro**
A son of Lyrene King's Emory
★ GOLD STAR SIRE ★
out of Lyrene Princess Mae (E '58 '60)
13758—709—Jr3HIR—365—2x
13113—639—7HIR—365—2x
12625—650—9HIR—365—2x
Dam: **Lyrene Margo's Nanette** (VG 4 times)
12770—559—Sr3DHIR—288—2x
14170—640—Sr4DHIR—305—2x

Breeding Stock Available Backed By High Production Inheritance.

The farm is located 6 miles north of Hwy. 6 on Hwy. 61, 1 mile west.

WALLAINE FARM

Route 3, Davenport, Iowa

Walter Dengler, Jr., Owner. Phone 285-4296.

A Butterfat Sire That Combines The ★ GOLD STAR ★ Inheritance of The **KING'S BEA** And **QUEEN** families

YELLOW CREEK B. MAJESTY

30 DAUGHTERS IN OUR HERD

Born March 6, 1959

Sire: **Yellow Creek R. Beacon**
★ GOLD STAR SIRE ★
A son of Mulhocaway Rosenkavalier and Yellow Creek King's Bea ($4,200) VG 3 times.
13403—*755—Sr3—305C—2x
14075—*812—5yrs—305C—2x
★ GOLD STAR DAM ★
4 sons—3 are GOLD STAR SIRES
3 daughters, all VG, 2 were Class Leaders.
Dam: **Yellow Creek S. Quince** (VG 5 times)
*17063—*931—Jr3HIR—365—2x
*19223—*1002—Sr4HIR—365—2x
18825—998—6HIR—365—2x
Sire: **Yellow Creek Jewel Supreme**
★ GOLD STAR SIRE ★
Dam: **Terra Vista Queen** (VG)
★ GOLD STAR DAM ★
14600—818—10HIR—346—2x
Dam of 4 full sisters

The first 4 Majesty's to freshen have completed their 2-yr-old records. They average 10242 lbs. milk, 572 lbs. fat, M.E.—305—2x. 4 others on test doing equally well.

The first 4 "MAJESTY" daughters
Cross Lea M. Amy
8290—569—Jr2DHIA—363—2x
Cross Lea M. Alicia
9060—509—Sr2DHIA—317—2x
Cross Lea M. Angelia
9050—496—Jr2DHIA—347—2x
Cross Lea M. Becky
9500—479—Jr2DHIA—305—2x
She had twins as a 2-yr-old and was **Grand Champion female at the 1964 Southwest Minn. Parish Show.**

STOCK FOR SALE — RICH IN THIS BREEDING

CROSS LEA FARM

Gene Cross, Owner **Sherburn, Minnesota**

A HERD SIRE — **COMBINES THE BLOOD OF THE ★ GOLD STAR ★ G. NONA ★ AND THE ★ GOLD STAR ★ KING'S BEA FAMILIES**

Inheritance

Gold Breeder '58 '59 '60 '61 '62 '63

ROSEWOOD V. BEACON . . . Born July 22, 1961

Sire: **Rosewood Nona's Valor,** he is by a son of Virtue of Aldarra (E '56) *17977—*883—5yrs—365—2x, sold for $5,500, in 1952 and 7 years later she resold at public auction for $5,800, 1 PR son, 4 tested daughters, one is a GOLD STAR DAM that has 2 GOLD STAR sons.

His Sire's Dam

Henslee Farms G. Nona
(E twice)
13339—593—Jr2—365C—3x
13392—599—Sr4—365C—2x
15652—682—6yrs—365C—2x
13967—601—7yrs—365—2x
13833—562—12HIR—305—2x
Noted show ring winner
Dam of Reserve All-American Produce, 1960.
★ GOLD STAR DAM ★
5 daughters, 1 E—2 VG—2 D

His Dam's Dam

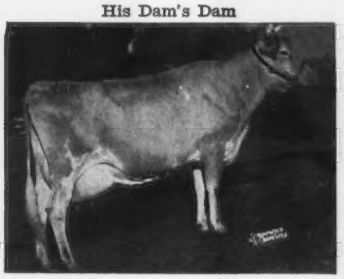

Yellow Creek King's Bea
(VG 3 times)
Sold for $4,200
5 records include
13403—*755—Sr3—305C—2x
14075—*812—5yrs—305C—2x
★ GOLD STAR DAM ★
4 sons — 3 are ★ GOLD STAR ★ sires — she is the only GOLD STAR DAM with 3 GOLD STAR sons. 3 tested daughters, all Very Good. 2 were Class Leaders.

His Dam

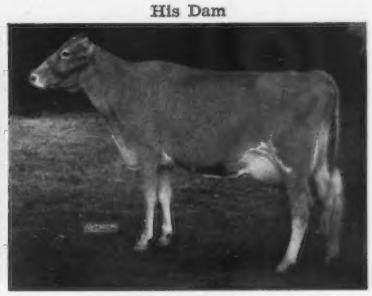

Rosewood D. Bea
13075—*685—Sr2HIR—305—2x
10413—550—Sr3HIR—305—2x
11350—567—Sr4DHIR—305—2x
Sire: **Norgert's Royal Diamond,** ★ GOLD STAR SIRE ★. He is sired by Foremost Quantity's Royal, ★ GOLD STAR SIRE ★ and sire of 6 GOLD STAR sons. He is out of Lockshore Prince's Diamond (E), 20455—1029—5yrs—365—3x ★ GOLD STAR DAM ★. 4 sons, 2 are GOLD STAR, 3 tested daughters.

1963 DHIR actual average on 28.4 cows — 11912 lbs. milk, 635 lbs. fat—2x.

WRITE FOR OUR LIST OF AVAILABLE BULLS — VISITORS WELCOME

ELMWOOD FARM — Dubuque, Iowa

The farm is located 6 miles south of Dubuque on Hwy. 61 — Phone 583-5053

Arnold M. Pancratz, Owner

HERD SIRES IN SERVICE AT RAEMELTON

★ GOLD STAR SIRE ★

CHEDCO SAMSON

22 daughters, 41 records average 10757 lbs. milk, 4.6%, 490 lbs. fat, M.E.—305—2x, 23 classified average 85%.

We purchased this sire from Paul and Edward Beiler, Bellevue, Ohio, on April 11, 1962.

Sire: **Fairlawn K. Marmion,** a proved sire and a full brother to Fairlawn K. Fortune, ★ GOLD STAR SIRE ★.

Dam: **Hominy Hill Sarah** (VG), 12264—642—Jr2—365C—3x, 14313—757—Jr4—365—3x. She is also dam of Chedco Sally Girl, 12737—701—Jr2—365—3x, 15966—820—5yrs—365—3x.

Next Dam: **Hominy Hill Sally** (E), 15000—755—Sr2—365—3x, sold for $5,300.

A JUNIOR HERD SIRE . . . By A Son Of Jolly Vern Out Of The Great "C" Family

SPAR HILL DESIGNER JUNIOR . . . Born August 12, 1962

Sire: **Spar Hill Jolly Designer,** he by McDonald Farms Jolly Vern, ★ GOLD STAR SIRE ★, and out of Feverfew (see below).

Dam: **Glengeran S. Cecilia** (VG 4 times), sold for $4,200, 6 records that include *17440—742—Sr4HIR—365—2x, 17040—742—6DHIR—305—2x, 15200—667—7DHIR—305—2x, 13430—599—8DHIR—305—2x. 2 tested daughters, one a former Class Leader, the other our EXCELLENT Cecilia (see below).

Next Dam: **Glengeran Leader's Cecilia** (E '59 '61), sold for $4,500, ★ GOLD STAR DAM ★, *15499—704—Jr3—365—2x, 14065—630—Sr4—305—2x, 16450—754—7yrs—305C—3x, 12043—554—9HIR—305—2x, 13582—625—10HIR—305—2x, 12114—536—11HIR—305—2x, 12769—555—12HIR—305—2x. She dam of Franchester Cecilia's Nugget ($10,600), 6 tested daughters, 2 were Class Leaders, 2 E — 3 VG — 1 D. Leader's Cecilia is a full sister to Glengeran Leader's Celeste (E twice), 13155—586—Jr2—365C—1065, 16354—748—Jr3—365C—3x, both being daughters of Glengeran Celeste, 16924—802—7yrs—365—2x, ★ GOLD STAR DAM ★.

His Maternal Sister—In Our Herd

Spar Hill Cecilia (E 3 times)

Top female at public auction, 1963.

14540—618—Jr3DHIR—305—2x
16530—760—Jr4DHIR—305—2x
17180—859—5HIR—353—3x

1st Best Uddered 4-Year-Old, Reserve Champion Best Uddered Cow, National, 1962. All-American 4-Year-Old, 1962.

She is by Fairlawn K. Fortune, he the full brother to the sire of our Samson bull.

His Sire's Dam

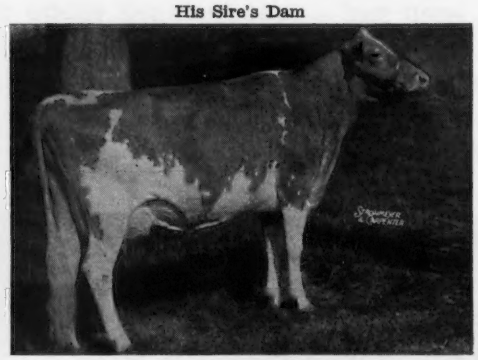

Spar Hill Feverfew (E 4 times)

10533—630—Jr3HIR—365—2x
10760—604—5DHIR—305—2x
10580—570—6DHIR—298—2x

PLAN TO VISIT OUR HERD

VISITORS ALWAYS WELCOME

RAEMELTON FARM DAIRY

1030 Marion Ave. Road — MANSFIELD, OHIO

Roger A. Black, Owner — Code (419) 755-3859 — **Ralph E. Turley,** Manager

Herd Federally Accredited No. 43001 — Ohio Bang's Accredited No. 4

OHIO

Herd Sires In Service—Both From Top Cow Families

Our Junior Sire—

Windy Heights Butterfat Bart—Born January 25, 1961

8 young daughters in our herd

Sire: **Yellow Creek Butterfat Bart,** a son of Yellow Creek Lady Hero out of Yellow Creek Butterfat Barbea (VG 4 times), 7 good records include 14263—*784—Sr3HIR—365C—3x, 14249—770—7HIR—365—2x.

Dam: **Windy Heights Jolly Anita,** *14061—699—Jr2HIR—305—2x, 13747—705—Jr3HIR—305—2x, she by Franchester Hornet's Favorite. (The Excellent K. Gay Levity—Kings Jolly Lady families.)

Villa-Way Ross—Born November 28, 1956

14 daughters in the herd.

His first 3 daus., 4 rec. av. 10276M—4.5%—461F (M.E.—305—2x), 8 cl. av. 81.7%

Sire: **Villa-Way P. Bambi,** a son of Villa-Way Ace's Promoter, out of Villa-Way Queen Bonita, 9633—520—6HIR—365C—2x.

Dam: **Careless's Carmel Carmine,** 12 good records include 12456—710—Sr4HIR—726 T.M., 13693—767—5HIR—727 T.M.

We have a choice selection of females available at all times and occasionally a bull calf.

CHAS. P. ADKINS, M.D., Owner
Coldwater, Ohio
Phone: Coldwater 3601

CLEARVIEW FARM

CLARENCE KOESTERS, Manager
Rt. 1, St. Henry, Ohio
Phone: Coldwater 7085

2 miles south of Coldwater, ½ mile east off Route 118.

GOLD BANNER FARM

" A Herd With Outstanding Production And Longevity "

Our Herd Sires Are Backed With Gold ★ Inheritance

Sire Of Viro

★ Nyala Ermine's Bonanza ★
443 daus., 664 rec. av. 10896—5.0%—545 (M.E.—305—2x) 418 cl. av. 83.7%.

Gold Banner B. Viro
Born November 23, 1960
11 daughters in the herd
Dam: **Flying Horse M's Vera**
VG twice
*14424—672—Jr2—305C—3x
12066—523—6HIR—305—2x

Sire of Grant

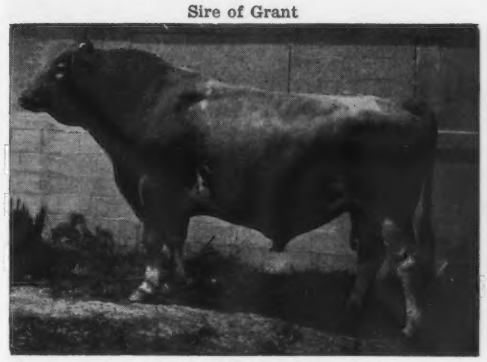

★ Yellow Creek Jewel Supreme ★
338 daus., 637 rec. av. 11094—5.0%—553 (M.E.—305—2x) 208 cl. av. 82.3%.

Gold Banner S. Grant
Born October 11, 1961
7 daughters in our herd
Dam: **South View King's Greta**
VG '61, E '63
9825—505—Sr3HIR—305—2x
14170—755—Sr4HIR—305—2x

Breeding stock available by these sires and rich in the blood of proved cow families.

Visitors Always Welcome

CARL FORTKAMP, Owner

R.R. 1, **COLDWATER, OHIO**

THE "GOLD STAR" TRAVELER

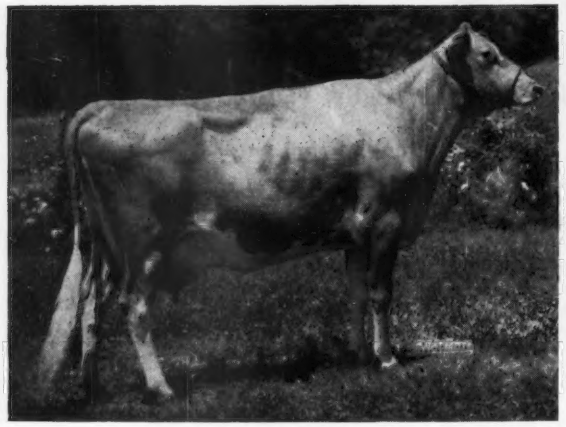

CRESCENTS T. QUEEN (VG)
13790—723—Sr3HIR—305—2x
TRAVELER daughter sold for $1,000.

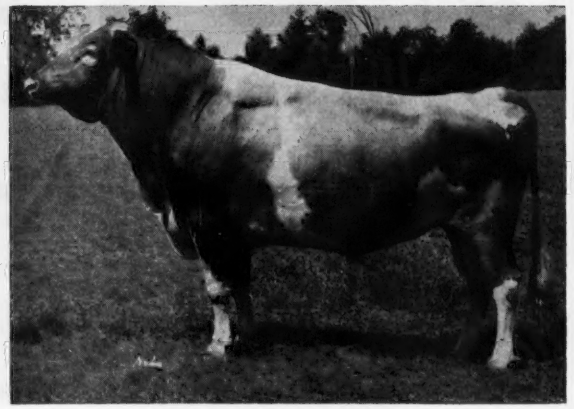

YELLOW CREEK S. TRAVELER
26 daus., 37 records av.
11,829M 5.0% 586F (M.E.—305—2x)
24 Cl. daughters av. 83.6
Sire: **Yellow Creek Jewel Supreme**
Dam: **Yellow Creek Noble Charity**

SELECTED SIRES

Pond Acre Farm's F. FLICKER
FAIRLAWN Pamela's Warrior
Old Homestead IMPRINT

Rosebud Farm C. VERNON
GOLDEN GRANGE P. Corporal
Fairlawn K. FORTUNE

For extended pedigrees and service information write:

Louisiana Animal Breeders Coop., Inc.
Box B.D., LSU
Baton Rouge, Louisiana

LSU Dairy Improvement Center
Department of Dairy Science
Box B.D., LSU, Baton Rouge, Louisiana

(MEMBER UNITED SEMEN EXCHANGE)

Our Green Meadow-Bred Sire—A Prince Son Out Of A Gold ★ Dam

Hominy Hill Western

Born April 8, 1959

His first calves are arriving this fall. Sold in 1959 for $2,100.

Sire: **Hominy Hill Coronation Prince**, 50 daus., 115 rec. av., 10144—5.1%—522—(M.E.—305—2x) 41 cl. av. 82.7%.

His Dam

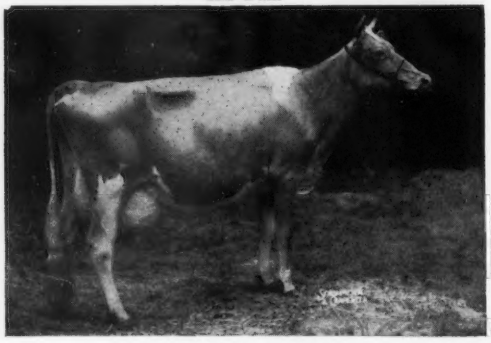

Hominy Hill Champ Windflower
VG 5 times — E '62
6 records including —
16062—814—Jr2—365—3x
17877—981—6yrs—365—3x
Dam of 2 tested daughters

His Dam's Dam

★ Hominy Hill King's Winsome ★
VG twice — Gold Star Dam
8 records including —
15789—824—Jr4—365C—3x
16195—851—5yrs—365—3x
Dam of 5 tested daughters.

Reserve a Western son for your next herd sire

Farm located 1 mile south, 2 miles west of Galesburg.

Dale Kirklin, Owner
8792 M. L. Ave., Route 3, Kalamazoo, Michigan
Telephone Fireside 3-9932

WALNUT MANOR FARM

LAY LAINE GUERNSEY FARM

"BREEDING THE BEST TO THE BEST"

"Home Of Over 350 Registered Guernseys" — Milk Sold Under GOLDEN GUERNSEY

We Test DHIR — 2x Machine — Show — Classify — Consign To Sales — Dehorn and Cull To Butcher

PLAN TO VISIT US AT OUR FARM LOCATED AT ASTATULA

THE DORIAN DAUGHTERS ARE MILKING — AND HE'S NOW A GOLD ★ SIRE

11 daughters, 11 records average 12799–4.8%–611 (M.E.–305–2x), 13 Classified average 84.2%

5th Highest Summarized Sire For Milk And 18th For Fat.

★ MULHOCAWAY BUTTERFAT DORIAN ★

Born February 6, 1958

Sire: **Mulhocaway Beauty Butterfat,** ★ GOLD STAR SIRE ★

His full brother is also a ★ GOLD STAR SIRE ★

His Dam

Mulhocaway Lovely Dottie (VG twice)
8928—495—Sr2HIR—305—2x
A member of the Excellent Dolly family. Her dam: Clearland Butterfat Dolly, E '52, 13410—677—6yrs—305C—3x, has 5 tested daughters all VG — 2 Class Leaders — 2 PR sons, including the 1958 All-American Senior Yearling Bull.

His Sire's Dam

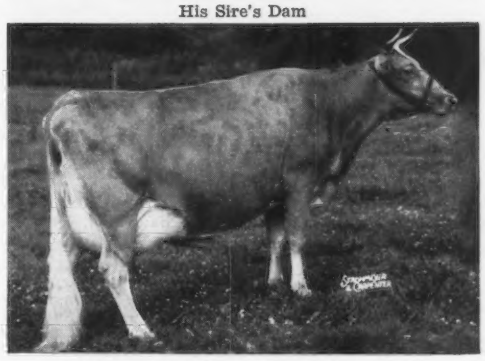

Mulhocaway Butterfat Arum (VG 4 times)
★ GOLD STAR DAM ★
15367—805—7yrs—365C—3x
13294—703—Sr4—305C—3x
1st Produce, N. J., 1955
3 tested daughters, 2 GOLD STAR sons.

The First 11 Dorian Daughters To Complete Records

Lay Laine Dorian's Lois
12320—652—2-11DHIR—305—2x
13921—736—M.E.—305—2x
Lay Laine Dorian's Christie
8920—439—2-4DHIR—305—2x
10704—526—M.E.—305—2x
Lay Laine Dorian's Mina
8350—379—2-11DHIR—305—2x
9435—428—M.E.—305—2x
Lay Laine Dorian's Klow
13130—575—2-9DHIR—305—2x
15099—661—M.E.—305—2x
Lay Laine Dorian's Ivy
11140—496—2-8DHIR—305—2x
12922—575—M.E.—305—2x
Lay Laine Dorian's Celia
12350—591—2-5DHIR—305—2x
14696—703—M.E.—305—2x
Lay Laine Dorian's Maid
9380—504—Jr2DHIR—305—2x
11256—604—M.E.—305—2x
Lay Laine Dorian's Lassie
8610—426—Jr2DHIR—305—2x
10590—523—M.E.—305—2x
Lay Laine Dorian's Donna
11980—564—Sr2DHIR—305—2x
14136—665—M.E.—305—2x
Lay Laine Dorian's Tarthan
10840—496—Jr2DHIR—305—2x
13224—605—M.E.—305—2x
Lay Laine Dorian's Isabel
12660—600—2-7DHIR—305—2x
14812—702—M.E.—305—2x

A DORIAN DAUGHTER
LAY LAINE DORIAN'S CHRISTIE (E '64)
1st prize 2-Year-Old, Grand Champion, Pinellas Co. Fair, 1963. 13 Dorian daughters have been classified for an average of 84.2%, 1 E — 4 VG — 7 D.
Christie was purchased by Count Boyd III, Springfield, Tennessee.

Lay Laine Guernseys Produce . . . During 1963 we had 168.8 cows average 10288 lbs. milk, 4.6%, 474 lbs. fat on DHIA
Our 1964 Classification . . . 127 Head — 3 EXCELLENT, 55 VERY GOOD, 61 DESIRABLE.

Guernsey Bulls And Heifer Calves For Sale

T. B. Accredited — Vaccinated — Bang's Accredited

VISITORS WELCOME

Carroll L. (Bud) Ward, Jr., Owner & Manager
Box 146, Astatula, Florida
John West, Herdsman at #1
Edward Fells, Herdsman at #2

Tel. Res. Winter Park MIdway 4-3646

Farm No.1—1 mile N. of Astatula

Farm No. 2—1 mile E. of Astatula

DENDEL'S ORCHARDS

Founded On The Blood Of Our RUTH Family . . . 25 Direct Female Descendants In The Herd

EVELYN'S RUTH OF DENDEL FARM (VG '62)

9 records that include —
11647—601—Jr4HIR—305—2x
12380—682—7DHIR—305—2x
13960—703—9DHIR—305—2x
12330—638—10DHIR—305—2x

DAM OF 4 TESTED DAUGHTERS

1) **Onward's Ruth of Dendel Farms** (4 records)
10489—442—Jr2HIR—365—2x
10247—437—Jr3HIR—305—2x
She dam of 2 tested daughters that include —
Dendel's Orchard's S.O. Ruth
10790—537—Jr3DHIR—305—2x

2) **Dendel Farms Ruth** (6 records) →
10360—518—Jr4DHIR—305—2x
9630—491—5DHIR—301—2x

3) **Dendel's Orchard's S. Eve** (3 records)
10160—547—Sr3DHIR—305—2x
She dam of
Dendel's Orchard's E. Evelyn
9230—406—Jr2DHIR—305—2x

4) **Dendel's Orchard's M. Ruth**
10650—470—Jr2DHIR—305—2x

A Maternal Sister To EVELYN
Dendel's Orchard's E. Buttercup
8230—453—Jr2DHIR—301—2x
She is dam of —
Dendel's Orchard's S. Buttercup
11040—503—Jr2DHIR—305—2x

Dam of 3 daughters

(a) **Dendel's Orchard's Ruth**
10120—472—Jr2DHIR—305—2x
10520—531—Sr2DHIR—305—2x
13840—731—Sr3DHIR—305—2x
16710—*859—Sr4DHIR—305—2x
She dam of
Dendel's Orchard's B Ruth
8420—421—Jr2DHIR—297—2x
8200—447—Sr2DHIR—245—2x
Dendel's Orchard's J. S. Ruth
8990—425—Jr2DHIR—305—2x

(b) **Dendel's Orchard's S. Debbie**
10960—540—Sr2DHIR—305—2x
10140—555—Sr3DHIR—292—2x

(c) **Dendel's Orchard's MA Ruth**
8090—416—Jr2DHIR—305—2x

OUR HERD IS ON DHIR TEST

1962 . . . 30 Records Averaged 10334 Lbs. Milk, 517 Lbs. Fat, M.E.—305—2x
1963 . . . 24 Records Averaged 10553 Lbs. Milk, 515 Lbs. Fat, M.E.—305—2x

OUR RUTH FAMILY AND OTHER GOOD COWS IN THE HERD ARE BEING BRED TO TOP AI SIRES.

We have several in the herd by **Yellow Creek Jewel SUPREME ★ GOLD STAR ★ Sire,** 338 daughters, 637 records average 11094 lbs. milk, 553 lbs. fat, M.E.—305—2x, 208 classified average 82.3%, and by **Yellow Creek NOBLE CHIEF ★ GOLD STAR ★ Sire,** 20 daughters, 34 records average 12078 lbs. milk, 586 lbs. fat, M.E.—305—2x, 21 classified average 84%.

Bull calves and occasionally a few females for sale.

Jack Dendel **Route 5** **Allegan, Michigan**

A FULL BROTHER TO DEBBY

GAYOSO VIEW FAME'S PATRIARCH . . . Born March 12, 1962

Sire: **Henslee Farms V. Fame** ★ GOLD STAR SIRE ★. He is sire of the 1962, 1963 National Grand Champion Female — Debby — full sister to Patriarch (see below). He is sire of the Champion Best Uddered Cow at the National, 1962 and 1963. He is sire of the All-American Senior Get of Sire, 1963.

HIS FULL SISTER

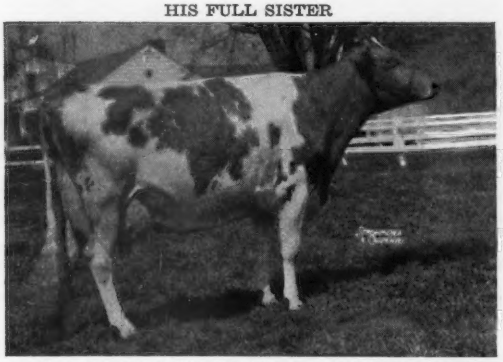

Gayoso View Fame's Debby (E 4 times) photo taken April, 1964. 11551—474—Sr2HIR—277—2x, *19413—823—Sr4HIR—365—2x, *23354—874—6HIR—305—2x, National Class Leader, 1st for MILK. Twice a Reserve All-American. Twice an All-American, National Grand Champion, 1962, 1963.

HIS SIRE'S DAM

Western Glow Fame's Virtue (E 3 times). Sold for $10,000, ★ GOLD STAR DAM ★. *15190—635—Jr2—365—2x, 15370—763—Sr4—365C—2x, 14427—712—5yrs—304—2x. 1 tested daughter, Excellent twice. 4 outstanding sons, 2 are GOLD STAR. One in service at ABS, 3 at Curtiss Breeding Service, Inc.

Patriarch through His Dam Traces Direct To Quail Roost Noble Primrose (E '47, '48) sold for $17,000, 15730—744—Jr4—365C—3x, 1st Aged Cow, Senior and Grand Champion, National, 1947, 1 PR son, 4 tested daughters.

Stock For Sale — Plan To Pay Us A Visit — Visitors Always Welcome

We can usually offer a few females for sale.

PINEHURST FARMS, INC.

H. E. and F. H. Powell, Owners **Montague Road — ROCKFORD, ILLINOIS**

OUR SENIOR AND JUNIOR HERD SIRES ARE BOTH RICH IN THE BLOOD OF THE ★ GOLD STAR ★ BLANCHE FAMILY

Our Senior Herd Sire . . . **CHEDCO PEERLESS** . . . 26 daughters, 35 records average 11081 lbs. milk, 4.7%, 517 lbs. fat, M.E.—305—2x. **He is by a ★ GOLD STAR SIRE ★ out of a ★ GOLD STAR DAM ★**

HIS DAM

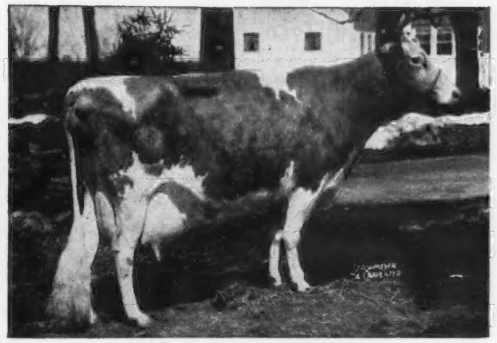

FAIRLAWN K. LAUREL
★ GOLD STAR DAM ★
14072—673—Jr2—365C—3x
16069—802—Jr4—365—3x
2 summarized sons, 3 tested daughters.

HIS FULL SISTER

FAIRLAWN ACTOR'S HOLLYHOCK (E 6 times)
★ GOLD STAR DAM ★
12881—618—Jr2—365—3x
16108—775—Sr3—365—3x
13950—870—Sr4—365—3x
18745—915—6yrs—365—2x
14761—685—7yrs—305—2x
15219—717—8HIR—305—2x
3 tested daughters, 1 E—2 VG
Chedco K. Hollyhock (E 3 times)
12360—663—Sr2—305—2x
12959—754—Sr3HIR—305—2x
13400—773—Sr4HIR—305—2x

On the Female Line—The 4 nearest dams of Peerless are ALL ★ GOLD STAR ★ DAMS.

A Junior Herd Sire . . . By A GOLD STAR SIRE Out Of A MATERNAL SISTER TO THE DAM OF PEERLESS (above)

CHEDCO ACTOR'S PERFORMER

Born July 11, 1963

Owned jointly with Roy E. Jacobs, Sparta, Wisconsin, and Glen Hubbard, Norwalk, Wisconsin

HIS SIRE

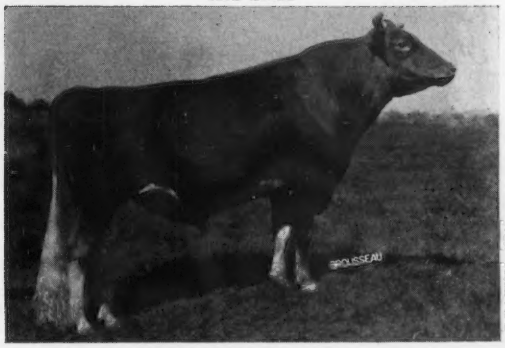

Fairlawn Blanche's Actor
★ GOLD STAR SIRE ★
26 daughters, 41 records average 10713 lbs. milk, 575 lbs. fat, M.E.—305—2x, 36 classified average 85.8%.
Sire: **Fairlawn Peerless Actor**
★ GOLD STAR SIRE ★
Dam: **Riegeldale King's Blanche** (VG 6 times)
★ GOLD STAR DAM ★
14609—761—Jr2—365C—3x
15244—841—5yrs—365C—3x
4 PR sons, 5 tested daughters that include
Fairlawn K. Muriel (E 12 times)
17203—910—10yrs—365—2x
Fairlawn K. Choice (VG 4 times)
*18801—*1017—Sr4—365—2x
Fairlawn K. Luxury (E '60 '61)
14950—856—Sr3—365C—2x
Fairlawn K. Violet (VG 5 times)
14072—816—6yrs—305—2x
Fairlawn Actor's Blanche (VG 4 times)
13311—764—Jr4—305—2x

HIS DAM'S DAM

Fairlawn Peer's Holly (VG 6 times)
★ GOLD STAR DAM ★
12682—611—Jr2—365C—3x
14397—729—Sr3—365C—3x
16593—887—5yrs—365C—3x
14746—800—7yrs—365C—2x
12222—628—8yrs—305—2x
10076—512—9yrs—248—2x
15101—750—10yrs—365—2x
14011—653—11yrs—305—2x
She is dam of Fairlawn K. Sailor Prince, 26 daughters, 43 records average 10564 lbs. milk, 538 lbs. fat, M.E.—305—2x. 6 tested daughters that include K. Laurel—dam of Peerless (see above): **Fairlawn Warrior's Carnation** (VG 4 times), 11877—619—Jr3—305—2x, 12421—659—Jr4HIR—305—2x, she dam of Performer — see above.

We extend a cordial invitation to all Guernsey breeders to visit us whenever possible.

MR. & MRS. EDGAR SCHROEDER
R.R. No. 1, Onalaska, Wis.
Phone: La Crosse 3-0184

NATHAN HILL FARM

NEIL JACOBS, Herdsman
On Hwy. No. 16 East of La Crosse, Wisconsin

Two in a Row

ANOTHER GREAT HERD SIRE — 7 Nearest Dams ALL EXCELLENT

McDonald Farms Royal Crown . . . Born May 5, 1957
Reserve All-American Junior Yearling Bull, 1960

HIS DAUGHTER

Dewan Farms Regal Ellen
1st Sr. Calf and Junior Champion, New York State Exp.; 4th place Sr. Calf, National, 1964.

HIS DAUGHTER

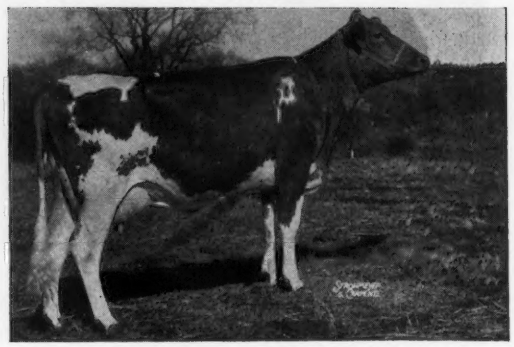

Dewan Farms Regal Citation (VG)
12910—656—Jr2DHIR—305—2x (actual)

ROYAL CROWN Stems Direct From The Great ★ GOLD STAR ★ IDEAL NOVA Family

HIS DAM'S DAM

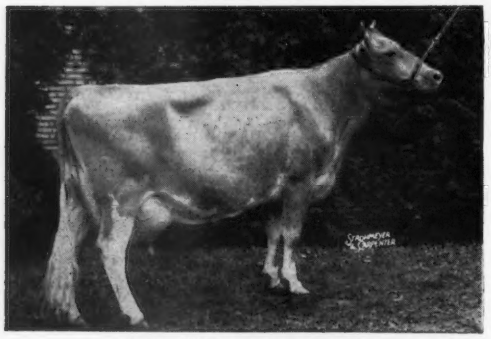

McDonald Farms Jolly Thella
Excellent 6 times
11670—628—7DHIR—305—2x
Member of 4 ALL-AMERICAN Gets of Sire and 3 ALL-AMERICAN Produces of Dam. 4 tested daughters, 2 E — 2 VG, that include McDonald Farms R.L. Wonder Girl, 8716—406—Jr2HIR—305—2x (E '59), 2nd prize 3-year-old, National Futurity, 1959. **WONDER GIRL** is the dam of **ROYAL CROWN.**

HER DAM

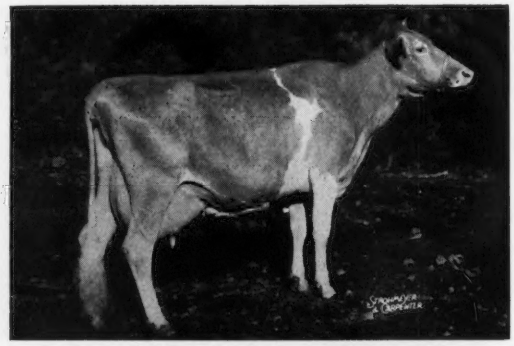

McDonald Farms Ideal Nova, Excellent 3 times
Dam of the All-American Produce, 1959, 1960, 1961; Reserve All-American Produce, 1963.
★ GOLD STAR DAM ★
Lifetime production, 10 lactations, 116,762 lbs. milk, 6,340 lbs. fat, that include records of 14479—*817—7yrs—305C—2x. She is dam of 5 tested daughters, 2 PR sons that include McDonald Farms Jolly Brilliant, ★ GOLD STAR SIRE ★, and a full brother to Jolly Thella.

ROYAL CROWN is being bred to many of the top daughters of our ★ GOLD STAR SIRE ★, Miss Lily's Neptune.

(Now at SPABC — Atlantic Breeders Cooperative.)

12 daughters, 12 records average 11943M—586F (M.E.—305—2x), 20 classified average 85.2% (1 E, 13 VG, 5 D). **His USDA difference over herdmates is +310M, +28F.**

ADD THIS COMBINATION OF MISS LILY'S NEPTUNE—ROYAL CROWN BLOOD TO YOUR HERD. BULLS FOR SALE — RICH IN THIS PROVED BLOOD AND OUT OF HIGH RECORD — HIGH CLASSIFIED COWS.

The farm is located just off Route 5, ½ mile east of Oneida.
T.B. Accredited . . . Bang's Free . . . Vaccinated

MUTUAL MILK SALES, INC.
KENNETH DEWAN, Manager
Phone FN3-7620

DEWAN FARMS
Oneida, New York

ROBERT FLANNERY
Farm Foreman

We Have Several Daughters By BILBO And HERO In Our Herd

EMROY BILBO . . . Son Of A GOLD STAR Sire

Sire: **Burger's Place Billy**
★ GOLD STAR SIRE ★

Dam: **Emroy Chief Abby** (VG 3 times)
13680—727—6DHIR—305—2x
2 tested daughters include
Emroy Mo Ava (VG 4 times), 13603—712—5HIR—304—2x.
Abby is a maternal sister to Emroy Pharaoh Annie (E '58).

WYNO SAINT'S HERO . . . 9 tested daughters, 14 records average 14930 lbs. milk, 742 lbs. fat, 8 classified average 85.3%. The ★ GOLD STAR ★ Excellent —Class Leading **Helena** Family.

We are breeding our BILBO and HERO daughters as well as many of our best cows to these sires —

Fairlawn Muriel's Valor (the GOLD STAR K Muriel and King's Blanche families).

Woodacres Royal Masterman, a **Billy** son out of Rosalayn Master's Mary May (E twice). Res. A-A 2-Year-Old. 1959, 3 consecutive Class Leading records, *19814—*1067—Sr4HIR—305—2x.

Deep Lake Flash's Hansen, a son of the GOLD STAR—Flash bull and out of Hansenarea Betela (E 4 times), 17700—822—9DHIR—305—2x, 3 daughters, 1 E—2 VG.

Miss Lily's Neptune ★ GOLD STAR SIRE ★

McDonald Farms Jolly Val ★ GOLD STAR SIRE ★

Choicely-Bred Bull Calves Also Available

Herd on DHIR Test — Vaccinated — Accredited — Bang's Certified.

Visitors Welcome — Stock For Sale

WHEELER ACRES, Marietta, New York

1 mile So. East of Amber on the Amber-Tully Road.

Raymond Wheeler, Owner · Telephone Amber, NE 6-7749

Herd Sires Bred In The Purple —

Cobleskill Flash Actor

Born February 16, 1961

Over 20 females in our herd are bred to him.

Sire:. **Fritzlyn Jeanette's Flash**
★ Gold Star Sire ★

Dam: **Forge Hill Chal Aclouise** (VG)
9120—417—Jr2DHIR—305—2x
9590—433—Jr3DHIR—305—2x
12740—579—5DHIR—305—2x

Peckhurst Eastern Happy Count

Born November 4, 1962

Count is out of a strong cow family headed by Ermine; over 20 females bred to him.

Sire: **Northern Hermes**
A son of Northern Conrad's Anna (VG), *18342—*860—Sr3—365C—2x.

Dam: **Fairlawn K. Portia** (VG '61)
Official lifetime Production 70,194 lbs. milk, 3413 lbs. fat, 10670—526—9DHIR—292—2x.

We are also breeding some of our top cows to the Gold ★ Sire —

★ Fritzlyn Jeanette's Flash ★

Calves from the above sires are most pleasing.

Breeding Stock Usually For Sale

Herd T.B. Accredited . . . Bang's Certified A238
Vaccinated

PECKHURST FARM

G. Harold Peck, Owner

Box 90, Schuylerville, New York **Tel. 695-3950**

Clover Hill Farm

Our Herd Is Rich In The ★ GOLD STAR ★ Blood Of Premier Through A Former Sire, McDonald Farms Mister Timon and our present herd bull

The Dale Daughters Are Being Bred To

APPLEBROOK VERN'S TRAVELER

Born August 14, 1962

Sire: **McDonald Farms Jolly Vern**
★ GOLD STAR SIRE ★

HIS DAM

Wye Heights Tulip (E 5 times)
5 records all over 600 lbs. fat on 2x
10980—666—6DHIR—305—2x
10920—633—8DHIR—305—2x
Excellent Mammary System each time she has classified.
4 tested daughters.

McDONALD'S JOLLY DALE

A son of McDonald Farms High Neptune out of a daughter of this EXCELLENT Premier daughter.

HIS DAM'S DAM

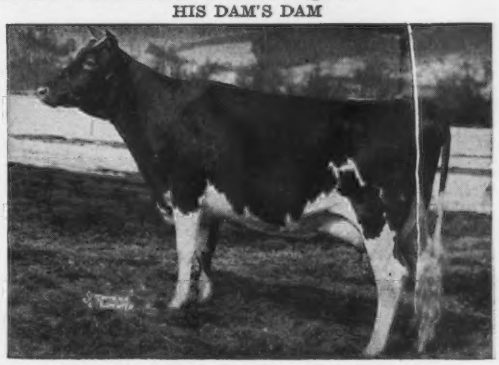

McDonald Farms Miss Tilly, Excellent 3 times
14000—743—Jr2—365C—3x
10614—609—Sr3—365C—2x
12357—627—Sr4HIR—305—2x
10523—571—6HIR—305—2x
14170—728—7DHIR—305—2x

Sire: **McDonald Farms Premier**
★ GOLD STAR SIRE ★

Females For Sale — choice selection of well-bred heifers and occasionally a few cows.

Herd Status Certified D8640 — Vaccinated — T. B. Clean

CLOVER HILL FARM **Cato, N. Y.**

FLOYD AND HOMER SOUTHARD

Phone Cato, N. Y. TR 8-0077

The farm is located on Southard Road 3½ miles northeast of Meridian, N. Y.

A HERD SIRE FROM THE GREAT "C" FAMILY AND BY A SON OF THE 12 TIMES EXCELLENT MURIEL — THE ★ GOLD STAR ★ BLANCHE FAMILY

SPAR HILL STATESMAN

Born January 15, 1959

Sire: **Fairlawn Actor's Philosopher,** a son of Fairlawn Peerless Actor, ★ GOLD STAR SIRE ★, and out of K. Muriel (see below).

HIS DAM

Glengeran S. Cecilia (VG 3 times)
Sold for $4,200
*17440—742—Sr4HIR—365—2x
17040—742—6DHIR—305—2x
2 tested daughters, one a former Class Leader, the other Excellent and an All-American (see below).

HIS SIRE'S DAM

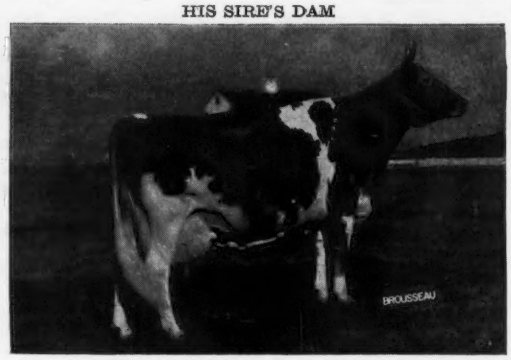

Fairlawn K. Muriel (E 12 times)
Sold for $10,000 in 1953 and resold for $10,000 6 years later. 16891—904—7yrs—365C—3x, 16517—903—8yrs—365—3x, 17203—910—10yrs—365—2x, 16169—878—12yrs—365—2x. 2 PR sons, 6 tested daughters that include **Fairlawn Peer's Holly (VG 6 times)** ★ GOLD STAR DAM ★. 16593—887—5yrs—365C—3x, 14746—800—7yrs—365C—2x, 15101—750—10yrs—365—2x.

K. MURIEL is a full sister to FAIRLAWN K. KING, 33 daughters, 61 records average 10322—4.9%—508—M.E.—305—2x, 25 classified average 84.3%. K. King is also in service in our herd.

Maternal Sister To Statesman

Spar Hill Cecilia (E 3 times)
Top female sold at public auction, 1963. All-American 4-Year-Old, 1962. 1st Best Uddered 4-Year-Old, Res. Champion Best Uddered Cow, National, 1962. 11130—489—Jr2DHIR—305—2x, 14540—618—Jr3DHIR—305—2x, 16530—760—Jr4DHIR—305—2x.

Statesman's Dam's Dam

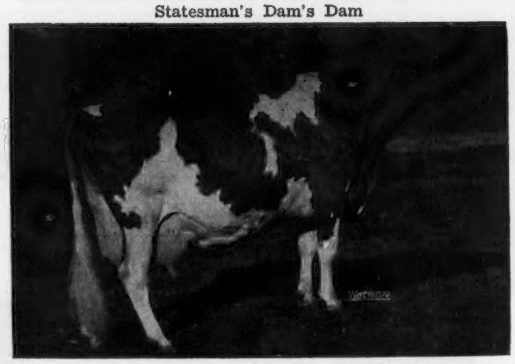

(photo at 13 yrs.)
Glengeran Leader's Cecilia (E '59 '61)
Sold for $4,500. ★ GOLD STAR DAM ★. *15499—704—Jr3—365—2x, 14065—630—Sr4—305—2x, 16450—754—7yrs—305C—3x, 13582—625—10HIR—305—2x. She is dam of Franchester Cecilia's Nugget ($10,600). 6 tested daughters. 2 were Class Leaders, 1 E — 4 VG — 1 D. She is by a ★ GOLD STAR SIRE ★ out of a ★ GOLD STAR DAM ★.

We also have in service . . .

CROSS ARROWS QUERCUS, a son of Burger's Place Billy ★ GOLD STAR SIRE ★, 58 daughters, 141 records average 12488—4.5%—566—M.E.—305—2x, 64 classified average 85.5%, out of Cross Arrows G. Oakie (E twice) sold for $4,600 in the 1st Kentucky National Sale. She is by our former herd sire, **Cross Arrows Gambit** ★ GOLD STAR SIRE ★, 12 daughters, 16 records average 11598—4.6%—530—M.E.—305—2x, 22 classified average 83.1%.

BROOKBERRY JOLLY PENROD, a son of McDonald Farms Jolly Venture, he a full brother to McDonald Farms Jolly Brilliant ★ GOLD STAR SIRE ★ **(the GOLD STAR—Ideal Nova family)** and out of Coronation Majestic's Portia (E 4 times) sold for $18,000, 16128—846—Sr4—365—3x.

The farm is located 3 miles north of Cross Anchor off Highway 146.

T. B. Accredited 569649 — State Bang's Free 593

CROSS ARROWS FARM

UNION, SOUTH CAROLINA

PAUL K. & JAMES L. SWITZER
Owners

Tel. Enoree 495-3938

RIVERS G. VAUGHN
Manager

3 Home-Bred Young Sires . . . 2 By *Flash*
The Other By *V. Fame*

WINACRES FERDAND . . . Born May 30, 1962

Sire: **Henslee Farms V. Fame ★ GOLD STAR SIRE ★**
He is sire of the All-American Aged Cow, 1962 and 1963, Gayoso View Fame's Debby (E 4 times), Res. A-A twice, twice an All-American, *19413—823—Sr4HIR—365—2x, *23354—874—6HIR—305—2x, National Class Leader, 1st for Milk. **V. Fame** is also sire of the All-American Senior Get of Sire, 1963. **V. Fame** is out of Western Glow Fame's Virtue (E 3 times), sold for $10,000, *15190—635—Jr2—365—2x, 15370—763—Sr4—365C—2x, 14427—712—5yrs—304—2x ★ GOLD STAR DAM ★. 1 Excellent daughter — 2 GOLD STAR sons.

Dam: **Westlawn Bond Flora** (VG '60 '62), 13120—649—6DHIR—305—2x, 13190—630—7DHIR—292—2x, she is also the dam of Winacres Florie, 10169—504—Sr2HIR—305—2x.

2 Sons Of Fritzlyn Jeanette's Flash, GOLD STAR SIRE, 384 daughters, 632 records average 11151—554—M.E.—305—2x, 318 classified average 84.7%.

WINACRES V. FRITZ
Born April 30, 1963

Dam: **Winacres Lefty's Vanessa** (VG)
9760—517—Jr3DHIR—304—2x
Sire: **Chukluck Lucky's Lefty**
Dam: **Winacres Lad's Verda** (VG)
11285—592—Jr3HIR—305—2x
12300—612—6DHIR—305—2x
11120—545—7DHIR—305—2x

WINACRES LOVELY'S FLASH
Born July 22, 1963

Dam: **Winacres Bonanza's Lovely** (VG)
11520—640—Jr3DHIR—305—2x
Sire: **Nyala Ermine's Bonanza**
★ GOLD STAR SIRE ★
Dam: **Cedarcroft Regal's Loretta** (VG)
11095—647—Sr3HIR—305—2x
10582—614—Sr4HIR—284—2x
11480—630—7DHIR—305—2x

We also have in service — CHEDCO BLANCHE'S WARRIOR — the ★ GOLD STAR ★ "King's Blanche" family. His dam is a full sister to Fairlawn Blanche's Actor ★ GOLD STAR SIRE ★. Also . . . A "Blanche's Warrior" son out of Rozavu Noble Dora (E '60 '62), 15488—826—10HIR—324—2x, 15490—848—11DHIR—305—2x, 17360—926—13DHIR—305—2x.

FOR SALE . . . Top Bull Calves And Occasionally A Few Females
WE WILL SELL A HALF-INTEREST IN ANY OF THE ABOVE LISTED YOUNG SIRES — PRICED REASONABLY
VISITORS ALWAYS WELCOME

WINACRES GUERNSEY FARM — A. WINTERS & SONS — **ROUTE 3 — Wapato, Washington**

MAXVALE GUERNSEY FARM

OUR HERD SIRES . . . 2 Sons of Corlee — 1 Son Of Our Excellent Maid Cow

The Corlee Sons

MAXVALE'S C. KING
Born February 19, 1961

Sire: **Riverview Malita's King,** in service at All West Breeders, Inc., Burlington, Washington. A son of Riverview Cherub's Cascade ★ GOLD STAR SIRE ★ and out of Riverview General's Malita (E 4 times), 4 consecutive Class Leading records include 17874—*1106—6HIR—365—2x. She is also the dam of Riverview Princess Illeta (E 3 times), sold in 1964 for $3,500, 13971—*806—Sr2HIR—365—2x, 14087—784—Sr3HIR—305—2x. **The GOLD STAR Colorful Family.**

MAXVALE'S CINDER
Born March 4, 1962

Sire: **Western Glow Darimost,** in service at All West Breeders. 16 AI daughters average 11372 lbs. milk, 4.6%, 530 lbs. fat, a **PLUS** of +762 lbs. milk, +40 lbs. fat over their herdmates (All West Breeders Preliminary proving), 7 classified average 83.4%. A daughter sold for $2,000, another brought $1,250 in the 1964 Guernsey Sale. Darimost is by Fritzlyn Jeanette's Flash ★ GOLD STAR SIRE ★ and out of a 5 times Excellent cow.

Both C. KING and CINDER are out of Maxvale's L.S. Corlee (VG), 11260—632—Jr3DHIR—305—2x, 12927—697—6DHIR—305—2x, she a paternal sister to L.S. Maid (pictured below), she dam of our MAID'S PRINCE bull. Corlee is out of a daughter of Maxvale General's Corlee (VG), *15429—*842—Jr4—305C—2x.

Her Son Is Also In Service

Maxvale's L.S. Maid (E '61 '62 '64)
11240—627—6DHIR—305—2x
11557—673—7DHIR—305—2x
1st Aged Cow, W. Washington Fair, 1962.
She dam of 2 bulls.

MAXVALE'S G.H. MORGAN
Born October 4, 1963

Sire: **Golden Harvest F. Gladstone**
11 tested daughters including Rozelyn Glad Hilda, 10060—505—2-5HIR—347—2x; Rozelyn Glad Blanchet, 11156—558—2-5HIR—345—2x; Delphi Dell Gladstone's Dearest, 12104—712—2-7HIR—365—2x; Maxvale's G.H. Corlee, 12870—659—3-4DHIR—305—2x.

Herd Established In 1925 And Founded On The Blood Of 2 Proved Cow Families
PLAN TO VISIT OUR HERD — YOU ARE ALWAYS WELCOME

Albert H. and John P. McMonigle
Route 1, Box 51, Telephone 458-2211
YELM, WASHINGTON

Vet. Consultant
D. R. McMonigle, D.V.M.

MAXVALE GUERNSEY FARM
3½ miles southeast of Yelm

WHITE HALL GUERNSEYS ARE KNOWN FOR THEIR PRODUCTION

Highest Producing Guernsey Herd On DHIA In The State

72.9 Cows On DHIA Averaged 11311 Lbs. M, 557 Lbs. F

8th Highest Herd In The Nation Among All Guernsey Herds On Official Test With 50-100 Records

69 DHIR Records Average 12499 Lbs. M, 597 Lbs. F, M.E.—305—2x

4 Of Our Guernsey Longtime Producers

Name of Animal	Milk	Fat	Days	No. of Records
Stonehouse Onward	84,970	4,085	2,438	8
Stonehouse Patty	85,327	3,367	1,731	5
Yellow Creek S. Merry Song	72,986	3,334	2,118	5
Lauxmont Actor's Vanity	97,132	4,449	2,715	8

5—Ton Of Butterfat Cows

Graysmarsh Noble Moonlight	55,250	2,640	1,353	4
White Hall's High Dandelion	49,740	2,316	1,301	4
White Hall's High Valkyrie	47,640	2,289	1,253	4
White Hall's June's Lady	48,074	2,169	1,309	4
Vallemar Nugget's Molly	45,050	2,108	1,359	4

HERE ARE A FEW OF THE 1963 MEMBERS OF THE MARYLAND MERITORIOUS GUERNSEY COW CLUB (Actual Records) All DHIR 305—2x

Name of Animal	Milk	Fat	Age
Stonehouse Patty	19390	738	6-10
White Hall's Steady Light	16760	689	5-1
White Hall's High Valkyrie	16430	792	5-6
Yellow Creek S. Merry Song	16210	690	8-6
White Hall's High Tyrant	15390	696	4-11
Vallemar Nugget's Molly	14930	673	7-7
White Hall's L.B. Patter	14870	588	2-2
Graysmarsh Noble Moonlight	14830	697	5-9
White Hall's C's Totsie	14460	678	3-1
White Hall's High Alletta	14110	690	3-8
Greystone Actorine's Oriole	13830	707	6-8
White Hall's High Vanity Pride	13590	624	4-11
Henslee Farms V. Duchess	13550	671	4-8
White Hall's L.B. Rosette	13350	593	3-5
White Hall's Melode	13140	524	7-6
White Hall's Patricia	12950	618	3-2
White Hall's Letty	12790	706	4-7
White Hall's June's Lady	12770	608	7-7
Stonehouse Maryetta	12720	576	4-2
Liseter Brilliant Edith	12710	641	2-10
White Hall's W. Fantasy	12610	647	5-4
Mulhocaway Butterfat Dinah	12450	628	4-4
White Hall's L.B. Delia	12230	583	3-3
White Hall's High Elation	12150	500	5-0
White Hall's Bonny Barbette	12140	592	3-10

We had 27 other cows qualify as members of this club during 1963. 125% above the breed average for their respective classes.

VISITORS ALWAYS WELCOME

THOMAS W. BACCHUS, JR.
ELIZABETH S. BACCHUS } Owners

Phone EXport 8-3227 or 8-4359
MEDFORD A. GOLT, Manager

Phone EXport 8-4359
ROBERT W. ANDERSON, Herdsman

WHITE HALL FARM

R.F.D. #5, ELKTON, MARYLAND

Farm is located 5 miles north of Elkton on State Hwy. 280.

Wye Heights Plantation

A son and a grandson of MAXIM of McDONALD FARMS, ★ GOLD STAR SIRE ★, are contributing much to our herd.

The Son . . . LAUXMONT TORPEDO . . . Born October 17, 1955

On lease to Bayville Farms, Inc., but still in use in our herd. **His Senior Get Of Sire was first at the Delaware Guernsey Show in 1962, 1963.**

TORPEDO is by **Maxim of McDonald Farms, ★ GOLD STAR SIRE ★**, 65 daughters, 92 records average 10819—552—M.E.—305—2x, 75 classified average 84.4%. Another ★ **GOLD STAR SIRE ★**, Miss Lily's Neptune, 12 daughters, 12 records average 11943—586—M.E.—305—2x, 16 classified average 85.5%, **IS FROM THIS SAME FEMALE LINE!**

TORPEDO is out of **Edenvale Faithful's Shamrock**, 13407—694—Jr3—365C—3x, 16996—884—6yrs—365—3x.

AN EXCELLENT TORPEDO Daughter And Her Daughter

Wye Heights Desiree (E '62)
8670—420—Sr2DHIR—305—2x
1st Aged Cow, Senior and Grand Champion, Delaware Guernsey Show, 2nd Aged, Best Maryland Bred Cow, Maryland, 2nd Aged Cow, Pennsylvania Guernsey Show, 1963.

Wye Heights G.M. Happy
1st prize Junior Yearling, Delaware Guernsey Show, 1963. G.M. Happy is by Bayville General Morgan, a son of Bournedale General Mars out of Bayville Levity Maude (VG), 17382—834—5yrs—365—3x. He is also the sire of **WYE HEIGHTS RICHMOND** (see below).

WYE HEIGHTS RICHMOND . . . Dropped January 22, 1960

HIMSELF

A consistent show ring winner, 1st Jr. Yr. & Gr. Ch., Eastern Shore Field Day, 3rd, Pa. G.S., 1961; 1st 2-Year-Old, Sr. & Gr. Ch., Del. G.S., 1st, Pa. G.S., Md., 4th, N.G.S., 1962; 1st Aged, Sr. & Gr. Ch., Del. G.S., 2nd, Pa. G.S., 3rd, Md., 1963.
Sire: **Bayville General Morgan,** a Bournedale General Mars son of Bayville Levity Maude (VG), 17382—834—5yrs—365—3x. **He is also the sire of G.M. Happy—pictured above.**

HIS EXCELLENT DAM

Lauxmont Rare (E '60 '62)
10370—579—Jr3DHIR—305—2x
13050—702—Jr4DHIR—305—2x
12390—628—5DHIR—305—2x
2nd 3 Yrs., Best Uddered Cow, Md., 1960. 1st Aged, Sr. & Gr. Ch., Del. G.S., 1962. Dam of 1st Produce, Del. G.S., 1963.
Sire: **Maxim of McDonald Farms,** GOLD ★ SIRE.
Dam: **Wye Heights Rare** ($3,500)
13846—768—5HIR—365—3x
Res. All-American 4-Year-Old, 1955.

We test – we show – we classify – we have stock for sale.

PLAN TO VISIT OUR HERD – Visitors Are Always Welcome.

Thomas G. Wyman, Owner
Richard Wanless, Herd Manager
Telephone TAlbot 2-3291

WYE HEIGHTS PLANTATION
LONGWOODS, MARYLAND
Mailing Address: R.F.D. 2, **Easton, Maryland**

Located 1½ miles northwest of Longwoods.

TANRACKIN FARM

Our Herd Was Founded 21 Years Ago And The
Present Herd Is Strong In The Blood Of

These ★ GOLD STAR SIRES ★

★ Flying Horse Clarinet General

★ B.H.H. Valor's Majesty

★ Nyala Ermine's Bonanza

We have several daughters in the herd by 2 Former Sires

TANRACKIN LORD BEDFORD – a son of BONANZA out of a MAJESTY daughter

TANRACKIN CAVALIER – traces direct to Foremost Prediction—foundation sire at McDonald Farms

We Have Several CAVALIER Daughters In The Herd With Records Over 10,000 Pounds Of Milk. The CAVALIER Daughters Include —

Tanrackin Cavalier's Jane
11300—506—5-4DHIR—305—2x
2 daughters

Tanrackin Bright Eyes
10400—503—4-3DHIR—305—2x
2 daughters

Tanrackin Slainte
10630—489—5-10DHIR—305—2x

Tanrackin Holly
10225—457—4-3DHIR—305—2x

Other Good Cows In The Herd

B.H.H. Majesty's Peneana
8080—412—5DHIR—305—2x

B.H.H. Majesty's Rena
11830—610—5DHIR—299—2x

B.H.H. Clarinet's Joni
10120—456—Sr4HIR—305—2x

PLAN TO PAY US A VISIT . . .
SEE OUR HERD OF GOOD GUERNSEYS

From time to time we have heifers to sell, and occasionally a bull calf.

Thomas M. Waller, Owner

Bedford Hills, Westchester County, New York

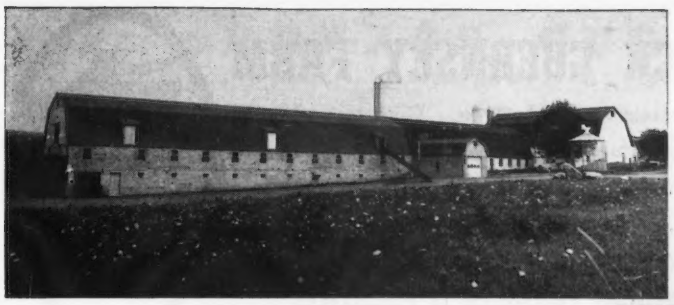

Limestone Creek

Home Of 115 Milking Guernseys

HEADED BY 2 SONS OF NYALA ERMINE'S BONANZA

★ GOLD STAR SIRE ★

443 daughters, 664 records average 10896—545—M.E.—305—2x, 418 classified average 83.7%.

One Of Our Cows — **EXCELLENT**

Guernseylea's Hollirex Favor, Excellent '59 '61 '63. 10752—465—Sr2HIR—305—2x, 11529—515—Jr4HIR—293—2x, 15378—661—Sr4HIR—305—2x, 15660—678—5DHIA—305—2x, she by a ★ GOLD STAR SIRE ★. She is also the dam of **Limestone Creek's Daisy,** born January 19, 1964, a daughter of Norgert's Royal Nance, he also a ★ **GOLD STAR SIRE** ★.

OUR HERD SIRES

NORGERT'S NANCE DIAMOND, born August 1, 1963
Sire: **Norgert's Royal Nance,** ★ **GOLD STAR SIRE** ★. 19 daus., 28 rec. av. 12494M., 4.9%, 617 F., M.E.—305—2x, 30 cl. av. 86.5%. Dam: **Norgert's Quebec Diamond** (VG 3 times), 11115—563—Jr2HIR—305—2x, 13190—728—Jr3DHIR—305—2x, 13900—796—Jr4DHIR—305—2x. Her Sire: **Norgert's Quebec Scotsman,** ★ GOLD STAR SIRE ★, he by a ★ GOLD STAR SIRE ★ out of a ★ GOLD STAR DAM ★. Her Dam: **Norgert's V. Diamond,** 7 records include 13310—555—7HIR—305—2x, 13503—554—8HIR—305—2x, 14090—648—10DHIR—305—2x, she dam of 5 tested daughters.

MAPLEVALE BEN HUR, dropped October 27, 1961
Dam: **Woodside Grandee Bessie** (E twice), 5 records over 10,000 lbs. milk include 12480—618—Jr4DHIR—299—2x, 12980—676—5DHIR—305—2x. 1 VG daughter with 527 lbs. fat.

We are also breeding to
HENSLEE FARMS V. FAME
His Maternal Brother
GAYOSO VIEW TOP COMMAND
NORGERT'S ROYAL NANCE
BURGER'S PLACE BILLY
PLAN TO VISIT OUR HERD

Breeding Stock For Sale — We Have Calves To Offer Out Of 11,000 Lb. Dams, 305—2x Milking.

The farm is located 12 miles East of Syracuse. Take 5 to 20 Sy and Manlius. Take Pompey Center Road ½ mile from Suburban Park.

Willard C. Lipe, Owner
Phone OV 2-6171 (Home)
OV 2-6161 (Dairy)

LIMESTONE CREEK GUERNSEY FARM
MANLIUS, NEW YORK

A Father–Son Combination That Is In Service At Lerson Lawn

A Son And Grandson Of McDonald Farms Rival Viscount — He A Son Of Elegance (see below)

LERSON LAWN BRIGHT RIVAL

Born December 5, 1959

Sire: **McDonald Farms Rival Viscount**
A son of an All-American Bull out of the ★ GOLD STAR ★ Elegance.

Dam: **Lerson Lawn King's Viranne**
13891—624—Jr2—365—3x
15681—635—6yrs—305—3x
10383—447—9HIR—305—2x
She is sired by a foundation herd sire, **Tarbell Peerless King,** 24 daughters, 62 records average 9710—4.9%—474—M.E.—305—2x. King was by Foremost Peacemaker out of Tarbell Farms Royal Lenda, *20508—*1109—Jr4—365—3x, **the Lenda family.**

McDONALD FARMS ELEGANCE (VG) ⟶
★ GOLD STAR DAM ★
15496—758—8yrs—365C—3x

3 PR sons, 5 tested daughters, 4 classified 2 E — 1 VG — 1 D. 2 with over 18,000 lbs. milk, all over 10,000 lbs. milk.

A New Junior Herd Sire . . .

WYNO FAME'S JASON

Born February 10, 1964. Sire: **Henslee Farms V. Fame** ★ GOLD STAR ★ sire. "V. Fame" is out of an Excellent, GOLD STAR dam and is a maternal brother to a GOLD STAR sire.

Dam: **Wyno Hero Jade,** *15071—703—Jr2HIR—305—2x, Class Leader 4th place for Milk when made.

LERSON LAWN BRIGHT ARLEN

Born December 30, 1961

Sire: **Lerson Lawn Bright Rival** (see opposite)

Dam: **Lerson Lawn Arlene**
11380—600—6DHIR—305—2x
10030—484—8DHIR—305—2x
She is also the dam of Lerson Lawn Viro's Arlene.
11220—529—Jr3DHIR—305—2x
11150—509—Jr4DHIR—305—2x
12220—615—5DHIR—305—2x

Next Dam: **Maplewood Mont Arlene**
11197—*691—Sr4HIR—305C—2x, **National Class Leader, 1st place for Fat when made.**
14616—815—5yrs—365C—3x

Paternal Granddam of Bright Rival
Paternal Great Granddam Of Bright Arlen

PLAN TO VISIT OUR HERD — YOU ARE ALWAYS WELCOME — STOCK FOR SALE AT ALL TIMES.
The farm is located ½ mile off Route 5 at Sennett on Depot Road. Phone AL 2-3019.

Accredited — Approved
WM. M. and LILLIAN V. EMERSON, Owners
LA VERNE STOCK, Manager

LERSON LAWN FARMS — Sennett, New York

CLOVER JACK GUERNSEY FARM

Donald Giacomini, Owner
Registered Guernseys
R.F.D. Box 56, Ferndale, California
Phone SUnset 6-4563

A WELL-BRED HERD OF PUREBRED GUERNSEYS WHERE A PLANNED BREEDING PROGRAM IS FOLLOWED

We Test **We Classify** **We Show**

Our Herd is On DHIA Test

12 CONSECUTIVE YEARS OVER 10,000 POUNDS OF MILK ON DHIA
LAST 4 YEARS OVER 12,000 POUNDS OF MILK

OUR HERD IS FOUNDED ON THE BLOOD OF THIS GREAT PLUS PROVED SIRE —

HAZELWOOD HIGH ZENITH

31 daughters, 72 DHIA records average 12813 lbs. milk, 593 lbs. fat. An INCREASE of +1000 lbs. milk, +41 lbs. fat over their adjusted herd-mates average

Two Junior Sires Out Of A High Zenith Daughter
ONE BY V. FAME . . . ANOTHER BY BILLY

CLOVER JACK FAME'S CASEY

Born October 11, 1962

Sire: **Henslee Farms V. Fame**
★ GOLD STAR SIRE ★
He is sire of the Senior and Grand Champion Female at the National, 1962, 1963. Sire of the Champion Best Uddered Cows, National, 1962, 1963. Sire of the All-American Senior Get, National, 1963. His dam is 3 times Excellent, sold for $10,000 and is a ★ GOLD STAR DAM ★.

CLOVER JACK BILLY'S CISCO

Born October 20, 1963

Sire: **Burger's Place Billy**
★ GOLD STAR SIRE ★
58 daughters, 141 records average, 12488—4.5%—566—M.E.—305—2x, 64 classified average 85.5%.

Both of these bulls are out of
CLOVER JACK H.Z. CINDY (VG)
12487—620—2-10DHIA—305—2x
15167—726—4-1DHIA—305—2x
16629—786—5-1DHIA—303—2x
17996—825—6-1DHIA—305—2x
17096—793—7-1DHIA—304—2x
(incomplete)

The ★ GOLD STAR ★ Billy Bull is in heavy service in our herd.

Billy is the sire of our **CISCO bull** (see above). We have more cows in calf to Billy than any other bull and we are still using him heavily. **His oldest daughter in our herd has 11218 lbs. milk, 529 lbs. fat, DHIA–280 days–2x, still on test. She made 58.6 lbs. fat last month.** We have several really outstanding Billy daughters coming along in the herd.

***FOR SALE* . . . CHOICE BULL CALVES — RICH IN THIS BREEDING AND BACKED BY PROVED PRODUCTION AND TYPE**

Donald Giacomini, Owner
R.F.D. Box 56, **Ferndale, California**
Phone SUnset 6-4563

CLOVER JACK GUERNSEY FARM

BRAZOS GUERNSEYS

A MEASURE OF QUALITY

Herd Established in 1937 . . . Backed By Continuous Test For Over 20 Years

Two Of Our Herd Sires . . . Both Rich In The Blood Of The ★ **GOLD STAR SIRE** ★, **Nyala Ermine's Bonanza,** 443 daughters, 664 records average 10896 lbs. milk, 545 lbs. fat, M.E.—305—2x, 418 classified 83.7%.

Combines The Blood Of The ERMINE, NORMINE, FAITH Families

IDAHOPE B. CHARLIE

Born March 17, 1959

A son of BONANZA out of Aldahome Phylman's Charity (VG '57), 10654 lbs. milk, 547 lbs. fat, Sr3HIR—305C—2x, 13449 lbs. milk, 646 lbs. fat, Sr4HIR—365—2x.

His Dam's Paternal Granddam

Marymoor Normine (E 4 times)
11665—583—5yrs—305C—2x
1st Aged Cow, Senior and Grand Champion, PIE, 1947, 1948. 1st Produce, PIE, 1952. 3 sons, 3 daughters, 2 classified and both are Excellent. **The breed's only 5 generations of Excellents cow family. Normine** is the dam of Claudesta Phylman, he sire of the dam of **B. CHARLIE.**

His Dam's Dam

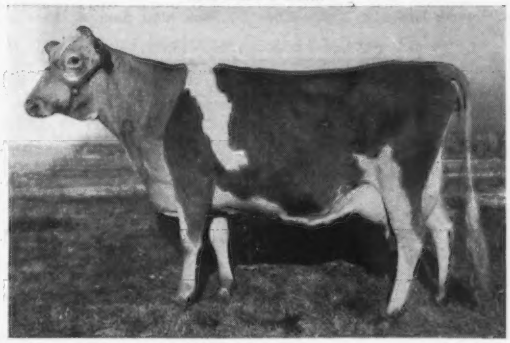

High Line Faith
*14080—715—Jr4—305C—2x
Class Leader 8th place when made
12659—611—5yrs—516 T.M.
14094—660—6yrs—765 T.M.
She is dam of 3 daughters, all Very Good, that include Phylman's Charity — dam of **B. CHARLIE.** Faith traces direct to Darigold Belmont and Chuckanut Phyllis and is strong in Traveler blood.

More BONANZA Blood . . . A son of Bonanza And From Our K. Amelia Family That Stems Direct From Ermine — she dam of Bonanza

BRAZOS BONANZA RIGHT GUARD

Born November 6, 1961

Dam: **Fairlawn K. Amelia (VG '59)**
8902—512—5HIR—305—2x
8312—472—6HIR—305—2x

Next Dam: **Fairlawn Actor's Brightness**
13285—689—Sr2—365C—3x
11599—592—Sr3—305C—2x
13617—739—Sr4—365—2x
12195—645—6yrs—305—2x

3rd Dam: **Fairlawn K. Glory (E 5 times)**
17244—815—Jr4—365C—3x
5 sons, 4 daughters, all full sisters by Actor. **She is a daughter of Ermine—she also dam of Bonanza.**

Dam of Bonanza — He Sire Of Both
B. Charlie and Right Guard

Fairlawn Peerless Ermine (VG 3 times)
16726—869—7yrs—365C—3x
17855—893—8yrs—365—3x
16892—838—10yrs—365—2x
6 sons, 2 are GOLD STAR
5 daughters, 4 classified, 1 E — 3 VG

We have twenty daughters by **BONANZA** in the herd and are still using him. As an outcross on our **BONANZA** daughters and granddaughters, we are using **NORGERT'S ROYAL NANCE** and **McDONALD FARMS JOLLY VAL.** We can usually spare a few cows and heifers as well as some very promising herd sire prospects.

LANKART FARM
C. S. LANKART, Owner

Located 10 miles south
Route 6, on 3rd St. Rd.
Tel. PL 2-0896

WACO, TEXAS

DR. GRADY N. COKER, Owner
WOODROW W. DENNEY,
Manager

T. B. Accredited
540026
Bang's Free 39

Nejasco FARM

Registered Guernseys

Canton, Georgia

Telephone 479-3421 (Area Code 404)

OUR 3 HERD SIRES

A May Royalty Son From The Doll Family
A Steadfast From The Caroline Family
A Billy Son

OUR SENIOR HERD SIRE

BAYVILLE LOYAL DON

Born May 14, 1959

Sire: **Foremost May Royalty,** a son of Foremost Royal Valor out of Foremost Loyalty, 18229—856—CC, she also dam of Foremost Hermes.

HIS DAM

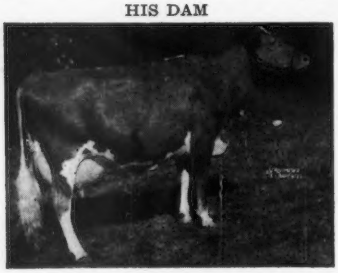

Bayville Margaret Doll (E '60 '62)
Lifetime production at 10 years of 87,950 lbs. milk, 4,059 lbs. fat (dam of 4 daughters, a son, and 61 granddaughters at Bayville). A Show Cow and member of the All-American Best 3 Females in 1960, 1961.

TWO JUNIOR HERD SIRES

GIPPY CONSUL

Born February 13, 1962

Sire: **Lake Louise King's Steadfast**
He from the Tulip family — she a ★ GOLD STAR DAM ★.

Dam: **Gippy Raider Caroline** (VG 6 times)
10147—539—Jr2—305C—2x
10012—578—7HIR—265—2x

Next Dam: **Gippy Princess Caroline,** 15290—700—9yrs—365—2x, she also dam of Gippy Princess Carolina, 19398—857—8yrs—365—3x, 19918—854—10yrs—365C—3x, she dam of 5 tested daughters that include Gippy Chief's Corinne (VG), *17843—798—Sr2—365—3x, *20177—859—Sr4—365—3x, *19681—914—10HIR—365—2x. This is a strong female line—Gippy Royal Coronet (E), Sr. & Gr. Ch., S.C., 1961. Sold in the 1963 Green Meadow Sale to Blakeford for $2,200 — she is from the same female line as our CONSUL bull.

CROSS ARROWS EROS

Born May 22, 1962

Sire: **Burger's Place Billy**
★ GOLD STAR SIRE ★

Dam: **Locust Grove H. Iris** (VG 6 times)
11857—591—Sr3—305C—3x. Sire: Hornet's Bright Lad. Dam: Locust Grove I. Irene, 13193—637—Jr3C—3x.

STOCK FOR SALE . . . Females, all ages, and occasionally a well-bred bull out of one of our best cows and from proved cow famiies.

PLAN TO VISIT OUR HERD . . . 5 MILES EAST OF CANTON, ON GA. HWY. 20.

OUR FOUNDATION HERD IS STRONG IN THE BLOOD OF

BRADFORD'S EDITH PAT

32 daughters, 73 records average 10278 lbs. milk, 577 lbs. fat, M.E.—305—2x, 23 classified average 82%.

Now In Service . . . A V. Fame Son Out Of A Pat Daughter

PETERSON FARM V. F. AMOS . . . Born November 20, 1961

Sire: **Henslee Farms V. Fame** ★ GOLD STAR SIRE ★. He sire of the 1962, 1963 National Grand Champion Cow, the Champion Best Uddered Cows, National, 1962, 1963, All-American Senior Get, 1963. His dam is Excellent 3 times, sold for $10,000, a ★ GOLD STAR DAM ★.

Dam: **Peterson Farm Pat's Vesta,** 10698—656—Jr2DHIR—305—2x, she a full sister to Peterson Farm Pat's Roxana, 12600—710—Jr2HIR—365—2x, 12700—721—Sr3DHIR—305—2x **(she dam of Peterson Farm Roxana's Winner — a Jewel Supreme son that was used some in our herd)**, Peterson Farm Pat's Sherry (VG 4 times), 9660—543—Sr3DHIR—305—2x.

We are also using METZGER FARMS TRANSFER VALOR (GOLD STAR SIRE) highest summarized sire of the breed for milk.

We are also breeding several to

Henslee Farms V. Fame
Norgert's Royal Nance } **Both are ★ GOLD STAR SIRES ★**

Top bulls out of our best cows and rich in this breeding are available for sale.
Plan to visit our herd. Send for list of available bulls.

PETERSON FARM — Route 8, Kalamazoo, Michigan

Edward L. Peterson, Owner

Farm is located 10 miles southwest of Kalamazoo on Interstate 94, Mattawan Exit, ¼ mile north, first road right, then 2 miles east to farm. Telephone FIreside 3-8091.

2 Sons Of EXCELLENT Cows Are Contributing To Our Herd And Breeding Program

ELMWOOD MELBA'S MASTER . . . Born March 23, 1957

His first 9 daughters, 13 records average 12087 lbs. milk, 599 lbs. fat, M.E.—305—2x.

Master Daughters — Actual Records

	Milk	Fat	Age
Elmwood's Miss Angel	12310	599	2-0DHIR—305—2x
	12780	631	3-1DHIR—305—2x
Elmwood's Miss Donelda	11150	530	2-0DHIR—305—2x
Elmwood's Miss Dilly	10290	541	2-2DHIR—305—2x
Elmwood's Miss Alpha	10450	521	2-0DHIR—305—2x
Elmwood's Miss Lana	10440	478	2-1DHIR—305—2x
Elmwood's Miss Eva	10700	511	2-1DHIR—305—2x

Sire: **Langmeadow Master,** 85 daughters, 237 records average 9723 lbs. milk, 498 lbs. fat, M.E.—305—2x. A son of a ★ GOLD STAR SIRE ★.

HIS DAM

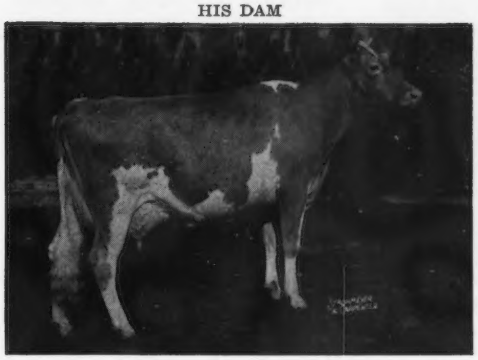

Elmwood Emory's Melba (E '58 '59) 6 records include — 12911—594—Sr4HIR—305—2x, 13297—651—5HIR—305—2x, 12974—601—6HIR—305—2x. Senior and Grand Champion, Michigan State Fair, 1955, 1956, 1957, 1958. 3 tested daughters include—Elmwood's Collette (VG '61 '63), 12880—650—Jr3DHIR—305—2x, 12480—612—5DHIR—305—2x. Sire: **Lyrene King's Emory,** ★ GOLD STAR SIRE ★. 54 daughters, 119 records average 10787—551—M.E.—305—2x, 41 classified average 84.5%. Dam: **Elmwood's Royal Cleopatra** (VG '58 '59), ★ GOLD STAR DAM ★. 8 records include 10504—568—Jr3HIR—305C—2x, 11612—610—9HIR—305—2x, 1 PR son, 5 tested daughters, 1 E — 1 VG — 3 D — all over 10,000 lbs. milk — 305—2x that include Elmwood's B. Cynthia (VG '63), 14260—784—5DHIR—305—2x, 14582—829—6HIR—365—2x; Elmwood's Camille (D '63), *17721—911—Jr4DHIR—365—2x; Elmwood's Gizelle, 14270—748—Sr3DHIR—305—2x (pending).

A son of KNIGHT, out of Donelda (above), was Junior Champion at Michigan State Fair, 1964.

LOCKSHORE MASTERBLEND KNIGHT . . . Born May 2, 1961

Sire: **Lockshore Masterpiece,** Senior and Grand Champion, Grand Rapids District Parish Show, 1962.

Dam: **Merebrook Queen Bess** (E '61 '63), 14069—630—Sr4HIR—305—2x, 14090—665—5DHIR—305—2x, 15550—718—6DHIR—305—2x, 14750—718—7DHIR—305—2x, 3 tested daughters that include Lockshore Supreme Bess (VG '63), 11640—559—Jr2DHIR—305—2x.

Lyrene Imperial Brenda (E 3 times)
*14396—705—Jr2HIR—365—2x
*16856—*842—Sr3HIR—305—2x
16448—761—5HIR—319—2x
16170—756—6DHIR—305—2x

1 son, Lockshore Emory's Major, 15 daughters, 16 records average 10188—4.9%—495—M.E.—305—2x, 9 classified average 84.5%.

2 tested daughters that include Lockshore Wistar Brenda, 13900—633—5DHIR—305—2x.

HIS SIRE'S DAM

ELMWOOD FARMS — Frankenmuth, Michigan

E. F. FRAHM & SONS, WALTER and RALPH

WALT FRAHM, OLive 2-5379
RALPH FRAHM, OL 2-9980

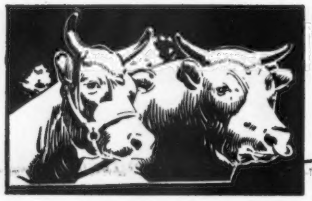

Kleinpeter FARMS

REGISTERED GUERNSEYS

ROUTE 6, BOX 50, BATON ROUGE, LOUISIANA PHONE WA 1-1421

GOLDEN GUERNSEY

EIGHT MILES SOUTH OF BATON ROUGE SIXTY MILES NORTH OF NEW ORLEANS ON U.S. HIGHWAY 61

Leon R. Kleinpeter, Sr., President Thomas G. Kleinpeter, Manager Andrew Morris, Herdsman

HIR Testing Green Meadow Breeding

The WARRIOR Daughters Combine PRODUCTION And TYPE

They Win In The Show Ring — Warrior progeny enabled us to win Premier Breeder And Premier Exhibitor Honors At Both Arkansas And Texas Last Year, And They Play A Key Role In Our 1964 Show String.

They Score High On The Pipe Line

His first 10 daughters to finish test average 9669 lbs. milk, 470 lbs. fat, M.E.—305—2x, 16 classified for an average of 83.3%.

FAIRLAWN PAMELA'S WARRIOR

Born February 3, 1958

OVER 75 DAUGHTERS IN OUR HERD

Sire: **Fairlawn K. Warrior,** a son of a ★ GOLD STAR SIRE ★ and from the Excellent Coquet family.

HIS DAM

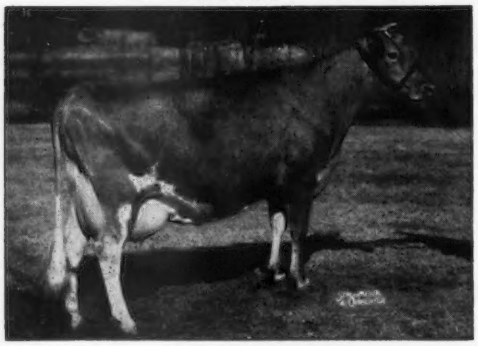

PINE HILL PEERLESS PAMELA (VG '57 '58)
10144—507—Jr2—305C—2x
*17432—*940—Jr4—365C—2x
*19492—*1112—5yrs—365C—2x
17905—999—6yrs—365—2x

3 tested daughters include Fairlawn Penelope (VG '59 '63)
12640—603—5DHIR—305—2x

A Junior Herd Sire . . . **SPAR HILL JOLLY NOBLE,** Born April 26, 1963

Sire: **McDonald Farms Jolly Vern** ★ GOLD STAR SIRE ★

HIS DAM

Top Selling Female At Public Auction, 1963

EXCELLENT — ALL-AMERICAN

SPAR HILL CECILIA (E 3 times)
Sold for $9,000
11130—489—Jr2DHIR—305—2x
14540—618—Jr3DHIR—305—2x
16530—760—Jr4DHIR—305—2x

1st Best Uddered 4-Yr-Old, Reserve Champion Best Uddered Cow, National, 1962. All-American 4-Yr-Old, 1962. She is also dam of Spar Hill Celeste (VG), 10390—539—Jr2DHIR—305—2x. Full Sister To Jolly Noble.

STOCK FOR SALE

WRITE US FOR LIST OF AVAILABLE STOCK

Plan to visit our herd — You are always welcome

Please address correspondence to Leon R. Kleinpeter, Jr.

CLEARBRANCH GUERNSEYS COMBINE PRODUCTION AND TYPE

★ GOLD STAR BREEDER, 1963

129 DHIR records average 10876 lbs. milk, 4.7%, 514 lbs. fat, M.E.—305—2x

135 DHIA records average 10342 lbs. milk, 497 lbs. fat

HERD CLASSIFIED FOR THE 5th TIME — APRIL 15, 1964

93 HEAD . . . 2 EXCELLENT — 60 VERY GOOD — 24 DESIRABLE

Clearbranch Guernseys Are In Demand

TOP AT THE SOUTHERN QUALITY SALE

Marletta is a daughter of —

Fritzlyn Jeanette's Flash
★ GOLD STAR SIRE ★

13 Flash daughters were classified in our herd — ALL ABOVE THE LINE

2 EXCELLENT
10 VERY GOOD
1 DESIRABLE

We have 20 Flash daughters in the herd and 4 Flash sons are in service

Clearbranch Flash Marletta, *top of Southern Quality Sale at $2,600. Herman Haga, Ft. Valley, Ga., consignor, at the halter; O. T. Fowler and Irene Gambill, Pfafftown, N. C., contenders; Rowland Beauvais, Sunny Meadows Farm manager, and Count R. Boyd III, Springfield, Tenn., purchaser. John Merryman and Mack Alman in the box.*

In Addition To The FLASH Daughter We Classified Daughters By These Sires

18 daughters by Cla-ore Knight's Loren ★ GOLD STAR SIRE ★
9 were Very Good, 7 Desirable, 2 Acceptable

6 daughters by Hominy Hill Viceroy — **all were Very Good**

5 daughters by McDonald Farms Fore Paramount, **4 were Very Good**

12 daughters by Clearbranch Transfer, **all above the line**
5 Very Good — 7 Desirable

CLEARBRANCH FLASH JEWELER . . . Born September 25, 1959

His first 7 daughters are in milk and they are most pleasing. We like the way they milk and the way they look.

Dam: **Clearbranch F. M. Queenie,** 11020—512—6DHIR—305—2x, a daughter of Clearbranch Fore Majesty, he by McDonald Farms Fore Paramount and out of Clearbranch Carole Hope (VG), 10403—467—5HIR—347—2x, 4 tested daughters include Clearbranch Shaw Hazel (VG), 13476—785—Sr3—365—3x.

7 Jeweler daughters were classified — 3 Very Good, 3 Desirable

Jeweler is a FLASH son and he and 3 paternal brothers are in service.

In Addition To The 4 FLASH Sons These Sires Are Also Contributing To Our Herd And Program:

CLEARBRANCH F. M. HORNET

21 classified daughters, 1 EXCELLENT, 7 VERY GOOD, 8 DESIRABLE.

A son of Fairlawn Actor's Songbird.

12825—535—3yrsDHIA—327—2x
12679—548—6HIR—305C—2x
12353—538—7yrsDHIA—317—2x

Hornet's first 10 tested daughters, 12 records average 10027—4.6%—465—M.E.—305—2x.

BAYVILLE ROYAL MARS

Born May 23, 1960

A son of Bayville Royal Leslie out of Bayville Lady Marlene (VG), 13636—661—Jr4HIR—365—2x. Next Dam: Bayville Margaret Marlene (E 3 times), 18423—838—7yrsC—3x, 15036—716—12HIR—365—2x; 1st 4-Year-Old, Sr. & Gr. Ch., A.R.E., 1950; 1st Aged Cow, Sr. & Gr. Ch., A.R.E., 1951.

STOCK FOR SALE — PLAN TO VISIT OUR HERD

H. J. Haga
Route 1
Fort Valley, Georgia

CLEARBRANCH FARM

C. H. Plummer, Herdsman

1914 BEAUFORT FARM 1964

The 50th Anniversary Of Our May Rose Herd

Earleville, Cecil, Maryland — Where The Eastern Shore Begins

A Proved Sire . . . GREEN MEADS FORECAST . . .

17 daughters, 28 records average 10752 lbs. milk, 4.8%, 514 lbs. fat, M.E.—305—2x. He is a full brother to Green Meads Dame Fides (VG), 20532—821—7yrs—365—3x; Green Meads Dame Fanny, 15482—686—Jr4—365—3x.

13 OF THE FORECAST DAUGHTERS — ALL OVER 10,000 POUNDS OF MILK — ACTUAL PRODUCTION

Beaufort Fore Lady
13810—659—3-3DHIR—305—2x
Beaufort Fore Jewel
10470—473—4-3DHIR—305—2x
Beaufort Fore Audrey
12080—495—4-3DHIR—301—2x
Beaufort Fore Gemetta
10250—481—2-2DHIR—305—2x

Beaufort Fore Topaz
14160—600—4-7DHIR—305—2x
Beaufort Fore Gem
11450—541—4-7DHIR—287—2x
Beaufort Fore Spray
10980—560—4-2DHIR—291—2x
Beaufort Fore Emolyn
10630—545—3-11DHIR—305—2x
Beaufort Fore Coralie
11190—573—3-3DHIR—305—2x

Beaufort Fore Naiad
11130—530—3-4DHIR—289—2x
Beaufort Fore Opal
10190—515—4-1DHIR—286—2x
Beaufort Fore Rita
10580—542—2-5DHIR—305—2x
Beaufort Fore Coral
12320—598—3-5DHIR—305—2x

OUR SYMBOL DAUGHTERS ARE ALSO MILKING WELL . . .

LANGWATER SYMBOL, a son of **Langwater Supreme** ($14,000), and out of **Kenmar Hills Countess Sheba** (E 5 times), sold for $5,600, 13258—794—6yrs—365—3x, 5 tested daughters.

His first 10 tested daughters average 9956 lbs. milk, 517 lbs. fat, M.E.—305—2x. His top daughter to date is **Beaufort L.S. Neige,** 11460—552—2-1DHIR—305—2x, 14095—678—M.E.—305—2x.

Both of our sires trace direct to Langwater Country Blossom, she by Pharaoh out of a daughter of Steadfast.

FORECAST'S granddaughters by **SYMBOL** are being bred by A.I. to NANCE, JOLLY VAL, FORTUNE, FURNESS and BRILLIANT.

PLAN TO VISIT OUR HERD

STOCK FOR SALE

A Symbol son out of a Forecast daughter might be what you need to add type and production to your herd.

Write Us Your Needs

T. B. Accr. Cert. 522587
James Stanley Frazer, Owner
Tel. CRestwood 5-5911

Joe Walls, Manager
CR 5-5915

Bang's Cert. 3615
The farm is located at the westerly end of Veazey Neck.

A Herd Sire That Combines The ★ GOLD STAR ★ Of The Flash And Superior Bulls

DEEP LAKE FLASH'S HILARY

Born December 9, 1958

HIS FULL BROTHER

Deep Lake F. Supreme, ★ GOLD STAR SIRE ★
10 daughters, 12 records average 11375 lbs. milk, 593 lbs. fat, M.E.—305—2x, 10 classified average 84.4%.

Sire: **Fritzlyn Jeanette's Flash**
★ GOLD STAR SIRE ★
384 daughters, 632 records average 11151—554—M.E.—305—2x, 318 classified average 84.7%.

Dam: **Ideal's Superior's Hilda** (VG)
12848—722—Jr2—365—3x
14187—851—Sr3—365C—3x
13794—759—6yrs—305—2x
Sire: Ideal's Superior
★ GOLD STAR SIRE ★
186 daughters, 477 records average 12558—689—M.E.—305—2x, 136 classified average 84.3%. **Highest summarized sire of the breed for fat.**

Also In Service . . . A JOLLY VERN son out of our **Glorianna** Cow, **C.P. VERN'S ANNUAL,** born July 31, 1962. Sire: **McDonald Farms Jolly Vern ★ GOLD STAR SIRE ★.** Dam: **Count's Glorianna,** 12392—527—Sr3DHIA—293 days—2x, 14892—620—4yrsDHIA—294—2x, 13821—616—6yrsDHIA—305—2x, a daughter of Rex's Count, he by Rosemont Rex, a full brother to McDonald Farms Coquette (E '47 '50), 13928—708—G—3x.

STOCK FOR SALE — PLAN TO VISIT OUR HERD

From Berwick go up Market Street, turn left on Martzville Road and first left past the Country Club — farm on left.

Clarence R. Hack & Sons, Owners
Tel. PLateau 9-9754

CORNER PARK FARM
Berwick, Pa.

OUR SENIOR HERD SIRE—Full Brother To A ★ GOLD STAR SIRE ★ From The GREAT IDEAL NOVA FAMILY

McDONALD FARMS JOLLY VENTURE

35 daughters, 44 records average 9790 lbs. milk, 479 lbs. fat, M.E.—305—2x, 67 classified average 83.6%. Venture now has 89 cl. daus., 3 EXCELLENT — 43 VERY GOOD — 33 DESIRABLE.

HIS FULL BROTHER

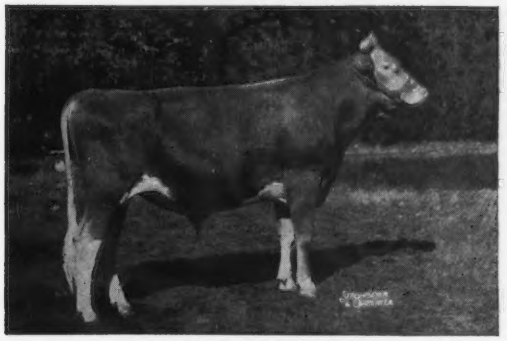

McDonald Farms Jolly Brilliant
All-American Junior Yearling, 1959. Sire of the All-American Junior Get of Sire, 1962, ★ GOLD STAR SIRE ★, 12 daughters, 12 records average 10792 lbs. milk, 572 lbs. fat, M.E.—305—2x, 17 classified average 85.3%.

HIS DAM

McDonald Farms Ideal Nova (E 3 times)
★ GOLD STAR DAM ★
Lifetime production 116,762 lbs. milk, 6,340 lbs. fat, 10 lactations including 14479—*817—7yrs—305C—2x. Dam of the All-American Produce 1959, 1960, 1961, Reserve All-American Produce, 1963. 2 PR sons, 5 tested daughters.

A Recent Addition To Our Herd
A Jolly Venture Daughter

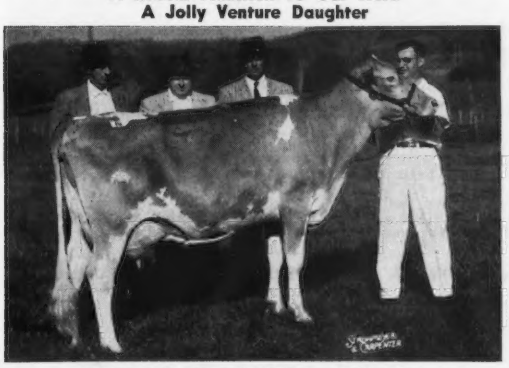

Breezy Inn Farm's Althea (E '62 '64)
11349—508—Jr3DHIA—305—2x
Due December 3, 1964 to Woodacres Meryl's Fame, a son of Henslee Farms V. Fame ★ GOLD STAR SIRE ★, and out of Senecaside Meryl (E 7 times) ★ GOLD STAR DAM ★. 5 times All-American Aged Cow.

A Jolly Venture Son From Our
Excellent Moonlight Family

BROOKBERRY JOLLY MONITOR

Born December 18, 1959
Sire: **McDonald Farms Jolly Venture** (see above)
Dam: **Brookberry Miss Moonlight** (VG 4 times). 11125—543—Jr2HIR—365—2x, 12275—614—Sr3HIR—305—2x. Sire: Western Glow Achievement, ★ GOLD STAR SIRE ★.

HIS DAM'S DAM

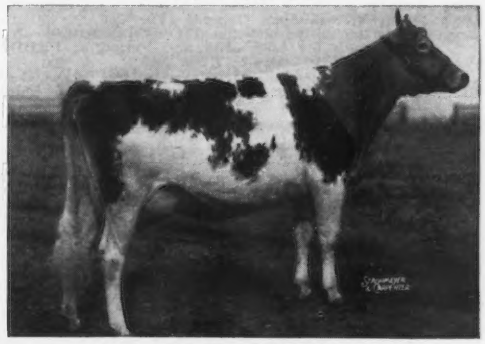

Hominy Hill Moonlight (E 8 times)
13603—752—Jr2—365—3x, 14257—809—6yrs—365C—3x, 13412—746—8yrs—365C—3x. 3 PR sons, 4 tested daughters, 1 E — 2 VG — 1D.

BROOKBERRY — HIGH HERD IN STATE FOR MILK PRODUCTION AND HIGH HERD IN STATE FOR CLASSIFICATION

ADD BROOKBERRY PRODUCTION AND TYPE TO YOUR HERD . . . BUY BROOKBERRY GUERNSEYS

BROOKBERRY FARM

350 Registered Guernseys — Meadow Lark Drive just off Robin Hood Road

Mr. and Mrs. Bowman Gray, Owners **Route 8, Winston-Salem, North Carolina** **Sam Pike, Manager**

METZGER FARMS

THE HIGHEST SUMMARIZED SIRE OF THE BREED FOR MILK

METZGER FARMS TRANSFER VALOR

★ GOLD STAR SIRE ★

10 daughters, 11 records average 13476 lbs. milk, 665 lbs. fat, M.E.—305—2x, 15 classified average 83.3%.

Sire: **Blakeford Transfer,** ★ GOLD STAR SIRE ★.

Dam: **Metzger Farms Monarch Vanity** (VG 3 times).
9663—510—Jr2HIR—305—2x
12541—674—Jr3HIR—305—2x
13065—697—Jr4HIR—305—2x
12488—652—5HIR—305—2x
12598—661—6HIR—305—2x
13500—763—7HIR—305—2x
15670—843—8DHIR—305—2x
12840—674—9DHIR—305—2x
1 GOLD STAR Son, 2 tested daughters.

HIS MATERNAL SISTER

METZGER FARMS PEER VALERIE (E 5 times)
10093—514—Sr2HIR—305—2x
11343—603—Sr3—305—2x
16647—810—5yrs—305—2x
*22190—*1099—6DHIR—305—2x

25 TRANSFER VALOR DAUGHTERS IN OUR HERD

A Champion Son—He Is Out Of A Maternal Sister To Valerie (opposite), The VANITY Family.

METZGER FARMS CHAMP VINCENT

Born August 21, 1962

Sire: **Hominy Hill Champion**
★ GOLD STAR SIRE ★
Sire: **Riegeldale Coronation King**
Dam: **Hominy Hill Betty**
(E 4 times)
*18094—*924—Jr2—365C—3x
17593—891—Sr3—365—3x
She is also the dam of Hominy Hill Princess Betty, (E '58), 11654—675—Sr2—365—3x.

Dam: **Metzger Farms Valora** (VG '63)
10960—597—Sr3DHIR—305—2x
Sire: **Fairlawn Actor's Foremost**
9 Class Leading daughters with 15 Class Leading records. A son of Fairlawn Peerless Actor ★ GOLD STAR SIRE ★ out of Foremost Footprint's Quantity (VG 8 times), *24209—*1127—9yrs—365—2x, full sister to Foremost Quantity's Royal ★ GOLD STAR SIRE ★ and sire of 6 GOLD STAR Sons.
Dam: **Metzger Farms Monarch Vanity**
(dam of TRANSFER VALOR, see opposite)

METZGER FARMS

Federal Accredited Herd No. 582351

State Bang's Free No. 9605

HOWARD METZGER & SONS (MYRON & MAURICE)

Rt. 2, Claypool, Ind. Tel. 839-2300 (Area Code 219)

FOR SALE

A V. FAME SON OUT OF A MILK AND FAT CLASS LEADER THAT IS ALSO OUT OF A VERY GOOD—FORMER CLASS LEADER

SOUTH VIEW FAME'S GORDON

Born December 10, 1963

SON OF THE 1963 U.S. PRODUCTION LEADER

Sire: **Henslee Farms V. Fame,** ★ GOLD STAR SIRE ★
Dam: **South View Valor's Glenora** (VG '63)
*15300 lbs. milk, *753 lbs. fat, Jr2DHIR—305—2x, Class Leader 3rd for Milk, 5th for Fat when made and still a Class Leader 6th for both Milk and Fat. **U.S. PRODUCTION LEADER FOR BOTH MILK AND FAT AMONG JUNIOR 2-YEAR-OLDS—305—2x FOR 1963.**
On retest 13850 lbs. milk, 725 lbs. fat, 3-1DHIR—262 days—2x. Still on test.
"Valor's Glenora" is by **Metzger Farms Transfer Valor** ★ GOLD STAR SIRE ★. **HIGHEST SUMMARIZED SIRE OF THE BREED FOR MILK, 10 daughters, 11 records average 13476 lbs. milk, 665 lbs. fat, M.E.—305—2x, 15 classified average 83.3%.**

MATERNAL SISTER TO HIS DAM'S SIRE

← **METZGER FARMS PEER VALERIE** (E 5 times)
10093—514—Sr2HIR—305—2x
11343—603—Sr3—305—2x
16647—810—5yrs—305—2x
*22190—*1099—6DHIR—305—2x
National Class Leader, 1st for Fat, 2nd for Milk

Sire: **Blakeford Transfer,** ★ GOLD STAR SIRE ★.

Dam: **Metzger Farms Monarch Vanity** (VG 3 times)
9663—510—Jr2HIR—305—2x
12541—674—Jr3HIR—305—2x
13065—697—Jr4HIR—305—2x
12488—652—5HIR—305—2x
12598—661—6HIR—305—2x
13500—763—7HIR—305—2x
15670—843—8DHIR—305—2x
12840—674—9DHIR—305—2x

Next Dam: **South View Fascinator's Gloria** (VG '62 '63). A former Class Leader, 7th for Fat when made.
12010—582—Jr2—DHIR—305—2x
14840—762—Sr3—DHIR—305—2x
14610—*735—Sr2—DHIR—305—2x
14240—739—Sr4—DHIR—280—2x. Still on test.

GORDON IS FOR SALE—HE INHERITS CLASS LEADING PRODUCTION TOP AND BOTTOM
Send for price and pedigree. **HERE IS A TOP BULL.**

T.B. Accredited—Bang's Accredited

METZGER BROS. (LOREN AND LEO)
Route 2, South Whitley, Indiana
Telephone 723-4654

SOUTH VIEW FARM

A FOUNDATION SIRE . . . HE IS A GOLD STAR SIRE — A MATERNAL BROTHER TO A GOLD STAR SIRE — OUT OF A GOLD STAR DAM

★ ★ ★

HENSLEE FARMS VISCOUNT (Now In Service At ABS)

A double grandson of Virtue of Aldarra, head of a 3-generation family of EXCELLENT COWS.

23 daughters, 36 records average 11037—562—M.E.—305—2x, 21 classified average 84.4%.

Dam: **Western Glow Fame's Virtue** (E 3 times), sold for $10,000. *15190—635—Jr2—365—2x, 15370—763—Sr4—365C—2x, 14427—712—5yrs—304—2x, ★ GOLD STAR DAM ★.

A Son Of G. Nona And A Grandson Of G. Nona Out Of Debby

ROSEWOOD NONA'S AMBASSADOR

Born May 6, 1961

Owned jointly with Rosewood Farms.

Sire: **Rosewood Royal Aristocrat**
★ GOLD STAR SIRE ★
A son of Foremost Quantity's Royal, GOLD STAR SIRE, sire of 6 GOLD STAR sons, and out of Yellow Creek King's Bea, (VG), GOLD STAR DAM, 14075—*812—5yrs—305C—2x. 4 PR sons, 3 are GOLD STAR, only GOLD STAR cow of the breed with 3 GOLD STAR sons. 3 tested daughters, all VG, 2 are former Class Leaders.

His Dam

Henslee Farms G. Nona (E '56 '58)
★ GOLD STAR DAM ★
5 records, all over 13,300 lbs. mlik.
15652—682—6yrs—365C—2x
5 PR sons, 5 tested daughters, 1 E — 2 VG — 2 D
Res. All-American Produce, 1960

HERMITAGE VIEW FORE DESTINY

Born September 1, 1961

Owned jointly with Hermitage View. Reserve Grand Champion Bull, Indiana State Fair, 1964.

Sire: **Henslee Farms O. Forward**
17 daughters, 37 records average 10257—4.7%—485—M.E.—305—2x, 16 classified average 85.5%.
Now in service at the East Tenn. ABA, Knoxville, Tenn.
A son of Welcome In Clara's Oberland, a son of Welcome In Forward's Clara (E 4 times), *26672—*1120—6yrs—365—3x. 3 PR sons, 1 tested daughter, Welcome In Favor Clara (E 7 times), 13518—*828—Jr2HIR—365—3x, 12362—649—5HIR—365—2x.
FORWARD is out of G. NONA — she also dam of AMBASSADOR (see opposite).

His Dam

(Photo taken April, 1964)
Gayoso View Fame's Debby (E 4 times)
*19413—823—Sr4HIR—365—2x
*23354—874—6HIR—305—2x
Senior and Grand Champion, National, 1962, 1963.
Reserve All-American as a 3 and 4-Year-Old, 1960, 1961.
All-American Aged Cow, 1962, 1963.

Two Young Sires Available — Priced Reasonable

Bull Calf — Born January 20, 1964

Sire: **Hermitage View Fore Destiny**
Dam: **Golden Hills Beacon's Candy**
Very Good Twice
12540—*720—Sr2DHIR—305—2x
14360—840—Sr2—2x in 365 days
13730—*835—Sr3DHIR—305—2x
15150—937—Sr3—2x in 355 days

Bull Calf — Born January 10, 1964

Sire: **Hermitage View Fore Destiny**
Dam: **Greenlock Lilly's Emily**
Very Good Twice
8230—523—Jr2DHIR—305—2x
10070—630—Jr2—2x (365 days)
9870—616—Jr3DHIR—305—2x
11180—756—Jr3—2x (365 days)

If you are looking for breeding stock, rich in GOLD STAR Inheritance, we can meet your needs.

Gold Star Breeder
1961-1962-1963

GRAIN MEADOW GUERNSEY FARM

Farm located 2 miles west and 2 miles south of Greentown, Ind. Tel. MA 8-3319.

Walter L. Young & Son (Owners) Ed Sizemore (Herdsman) **R. R. 1, Greentown, Indiana**

The Blood Of These 5 Sires Predominates In Our Prestdale Herd

★ GOLD STAR SIRE ★ — NYALA ERMINE'S BONANZA

443 daughters, 664 records average 10896 lbs. milk, 545 lbs. fat, M.E.—305—2x, 418 classified average 83.7%.

2 Bulls Rich In BONANZA Blood

PRESTDALE F. ARTIC

A son of **Fritzlyn Jeanette's Flash** ★ GOLD STAR SIRE ★ and out of **Prestdale B. Alice** (VG 3 times), 10901—568—Jr3HIR—356—2x, a daughter of Idacrest B. Bourbon, 18 daughters, 27 records average 11248—4.9%—552—M.E.—305—2x, he by **BONANZA** and out of Goldendale Monarch's Babette (E '56), 16002—772—6yrs—365C—2x. **F. Artic's first daughter in milk four months is averaging 52 lbs. milk daily, 2.1 lbs. fat, Jr2.**

PRESTDALE BON LANCER

A **BONANZA** son and from the EXCELLENT "LUANA" Family.
Dam: **Twinkle Star Ranch Lani**
13014—633—Jr2DHIA—365—2x
Next Dam: **Twinkle Star Ranch Luana**
(E '58 '60)
14512—670—Sr4HIR—365—2x
14280—654—6DHIR—305—2x

2 Sons Of EXCELLENT Cows

LAKE LOUISE DENISE'S KENYON

A son of **Lake Louise King's Denise** (E '60).
14716—817—Jr2—365—3x
18630—*1040—Sr3—365—3x
15306—813—6HIR—365—2x
13660—717—8DHIR—305—2x
14060—713—9HIR—276—2x
She is by a ★ GOLD STAR SIRE out of a ★ GOLD STAR DAM.

PRESTDALE TROJAN'S FAME

Sire: **Langwater C. Trojan**
Dam: **Hi-Lawn Fairy** (E 3 times)
11628—630—Jr4HIR—313—2x
13346—769—5HIR—365—2x
12435—664—6HIR—361—2x
11037—559—7HIR—318—2x
A great cow — she is by Prestdale Phyl's Belmont, grandson of Marymont Normine (E) head of the breed's only 5 generations of Excellents family.

ADD THIS BLOOD TO YOUR HERD . . . BUY A PRESTDALE BULL RICH IN THE BLOOD OF THESE SIRES.

C. J. Pritzl
Robert A. Pritzl

PRESTDALE FARM
New Plymouth, Idaho

6 Sires That Play A Part In Our Herd And Breeding Program

FAIRLAWN HORNET'S DOUGLAS . . . A son of Fairlawn Actress' Hornet and out of Gardenville Melody Darling ($6,000), 13876–729–Jr3–365C–3x.

GRAYSMARSH KING SOLOMAN . . . A son of Lake Louise King's Nobleman ★ GOLD STAR SIRE ★ and out of Graysmarsh Salome (VG), 11067–604–6HIR–305C–2x. Next Dam: 3 times Excellent and a show cow.

GRAYSMARSH MAVERICK . . . He is by a son of Noelbrook Ace's Rose (E) she dam of a ★ GOLD STAR SIRE ★ and out of a daughter of Oak Acre Margie (E 3 times), 14138–*756–9HIR–305C–2x, 15581–858–10HIR–365–2x.

GRAYSMARSH DOLPHIN . . . He is by a son of a ★ GOLD STAR SIRE ★ that is out of an Excellent daughter of Valley Gem Colorful ★ GOLD STAR DAM ★. Dam: **Kay-Ron Valencian Doris** (E '61), *17885–*925–Sr4HIR–357–2x, top selling female at public auction, 1961.

IDACREST FAME'S PHARAOH . . . He is by a son of Far West Bonnie Lou (E 5 times) **a double cross to the Welcome family.** Dam: **Idacrest Regent's Phyleen** (E), *14557–656–Jr4–365C–2x. Next Dam: **Idacrest Phylora** ★ GOLD STAR DAM ★ 13054–641–Sr4–305C–2x, 4 tested daughters, 2 were Class Leaders, 1 E – 3 VG.

BURGER'S PLACE BILLY . . . **(23 daughters in the herd)** ★ GOLD STAR SIRE ★ 58 daughters, 141 records average 12488–4.5%–566–M.E.–305–2x, 64 classified average 85.5%.

STOCK USUALLY FOR SALE

DIVERSIFIED FARM

Walter Matthiesen, Owner VISITORS WELCOME **Route 2, Filer, Idaho**

DORELLA GUERNSEYS ARE RICH IN ★ GOLD STAR ★ INHERITANCE

They Are Noted For Their PRODUCTION

Gold ★ Breeds
1962-1963

1962 . . . 195 cows, 210 records averaged 11245 lbs. milk, 4.9%, 553 lbs. fat, M.E.–305–2x, 192 classified average 83.6%.

1963 . . . 157 cows, 157 records averaged 11847 lbs. milk, 5.0%, 587 lbs. fat, M.E.–305–2x, 153 classified average 84.3%.

To date . . . **We Have Bred And Developed 6 GOLD STAR DAMS**
We Have Developed 3 GOLD STAR SIRES and a son of one of these, bred by us, is also a GOLD STAR SIRE

A DAM—DAUGHTER Pair

Dorella Elect's Irenetta
GOLD ★ DAM
VG '57 '60
10 records include 13019—666—7HIR—331—2x, 11209—691—12HIR—305C—2x. Dam of 8 tested daughters—all classified above the line.

Dorella Elect's Snow Flake
GOLD ★ DAM
4 records include 11628—525—7HIR—299—2x. Dam of 6 tested daughters (3 VG, 1 D), 2 made Class Leading records.

Dorella Soldier's Ivy
GOLD ★ DAM
9 records, 3 Class Leading for both milk and fat, include *15701—*814—Sr4HIR—365C—2x, 15535—708—9HIR—305—2x. 5 tested daughters (2 VG, 2 D), include a milk Class Leader.

Dorella Rival's Pansy
GOLD ★ DAM
6 records include 10387—522—7HIR—326—2x, 10728—503—8HIR—301—2x. 4 tested daughters (all VG), 3 by Guardsman, 1 by Cupid.

Dorella Guardsman's Wonder, GOLD ★ DAM
9 records include 12481—657—11HIR—305—2x, 10743—663—6HIR—305—2x, VG 4 times, 3 tested daughters, all VG, one a former Class Leader.

A FATHER—SON—DAUGHTER COMBINATION

Meadow Lodge Guardsman
GOLD ★ SIRE
Dorella Guardsman's Cupid
GOLD ★ SIRE

Dorella Guardsman's Penny
GOLD ★ DAM
Excellent '57 '60 '62. Twice a Class Leader, she has 9 records that average 14198—760. Dam of 4 tested daughters — all Very Good. **We are using her son by Hominy Hill Victory.**

★ Hominy Hill Victory ★

18 daus., 23 rec. av. 11016M—4.9%—536F (M.E.—305—2x), 32 cl. av. 84%.
Sire: **Hominy Hill Champion** (Gold Star Sire)

Victory's Dam

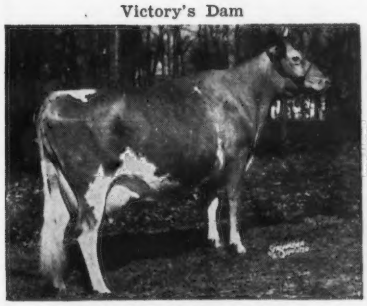

Hominy Hill Wild Rose
VG 3 times
11591—649—Sr2—365—3x
13793—723—Sr4—365—3x
15005—832—6yrs—365—3x
13787—753—8yrs—365—2x
2 daughters include a full sister to Victory, Hominy Hill Champion Rose, VG 5 times, 11701—584—6yrs—305—2x.

His Dam's Dam

Meadow-Gold Rosabell
★ Gold Star Dam ★
14372—*733—Jr4—305C—2x
5 tested daughters, 2 were Class Leaders. 4 classified, 2 E, 2 VG. 2 summarized sons, one is **Gold Star.**

His Sire's Dam

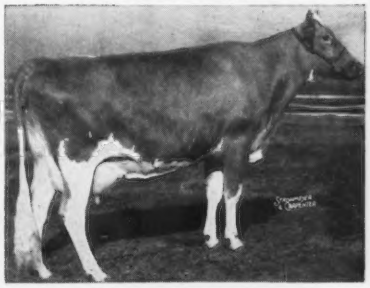

Hominy Hill Betty
Excellent 4 times
*18094—*924—Jr2—365C—3x
17593—891—Sr3—365—3x
2 tested daughters — 1 E. 5 PR sons — one is Gold Star. She is out of **Blakeford Betty**, ★ Gold Star Dam ★.

Another Proved Sire . . . HOMINY HILL MASCOT, born February 2, 1956.
23 daughters, 36 records average 10977—4.9%—540—M.E.—305—2x, 26 classified average 83.4%. Sire: **Hominy Hill Coronation Prince,** a son of Meadow-Gold Prudence (E '48), *18037—1017—6yrs—365C—3x. Dam: **Hominy Hill Champion Faith** (VG 5 times), 7 records include 15202—793—Sr3—365C—2x, 3 tested daughters.

STOCK FOR SALE

Breeding Stock Available Rich In This Proved GOLD STAR Inheritance. Plan To Visit Our Herd And See The Members Of These Top Cow Families. Select Your Next Herd Sire From A Herd Where PRODUCTION And TYPE Are A Must.

PLAN TO VISIT
OUR HERD.
YOU ARE ALWAYS
WELCOME

DORELLA FARM — Le Grande, California

Farm located 12 miles E. on Childs Ave. from Hwy. 99. Childs Ave. is 1 mile S. of Merced.

Howard G. Farnsworth and Sons, Owners
Telephone Planada FU 2-0237

Mail Address: **Box 260, Childs Ave.**
Le Grand, California

A Junior Herd Sire . . . By A ★ GOLD STAR SIRE ★ Out Of A Very Good Daughter Of A ★ GOLD STAR DAM ★.

WYNO FAME'S ROSS . . . Born May 28, 1963

Sire: **Henslee Farms V. Fame,** ★ GOLD STAR SIRE ★, a son of Western Glow Fame's Virtue (EXCELLENT 3 times), sold for $10,000, ★ GOLD STAR DAM ★, *15190—635—Jr2—365—2x, 15370—763—Sr4—365C—2x, 14427—712—5yrs—304—2x, dam of 2 ★ GOLD STAR ★ sons, 1 Excellent daughter.

HIS DAM

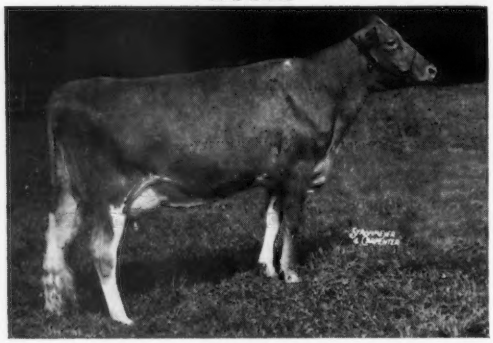

Wyno Hero Rosellen (VG '63)
14313—719—Jr2HIR—305—2x

Sire: Wyno Saint's Hero

Dam: Wandamere Lad's Rosalie (E '55)
12018—638—Sr4—365C—3x
12710—681—6yrs—365C—3x
13357—708—9yrs—365C—3x
★ GOLD STAR DAM ★
1 summarized son, 5 tested daughters, 1 E—1 VG—3 D, all above the line.

ROSS will be used to breed to the daughters of —

LAKE LOUISE ROSE LAD, a son of **Imp. Lake Louise Petite Etoile** (E '58), *16922—783—9yrs—305C—2x, 18390—857—10HIR—365—2x.

LISETER BRILLIANT RULER, a son of **Liseter Brilliant** out of **Liseter Ramona** (VG 4 times), 17868—795—9HIR—305—2x. **RULER** is a ⅞ brother to Liseter Brilliant Ramona (E '61 '63), 12621—568—7HIR—305—2x, she a full sister to Liseter Brilliant Ruth (E '59).

STOCK USUALLY FOR SALE

PLAN TO VISIT OUR HERD — WRITE US YOUR NEEDS

Farm located at Crum Creek on White Horse Road near Paoli where Routes 202 and 30 meet.

CRUMDALE FARM — Berwyn, Chester County, Pennsylvania

MRS. PERCY C. MADEIRA, Jr., Owner
Phone Elgin 6-3462

FRED LOWE, Manager
Accredited Herd 54239 — Bang's Free 207

GWYNLLAN FARM

"A Line-Bred Green Meadow Herd"

The Daughters Of Our Champion Son Are Really Milking

Hominy Hill Honor

Born August 16, 1958

His first 5 daus., 5 rec. av., 12776M—4.6%—588F (M.E.—305—2x), 10 cl. av. 83.4%
Sire: **Hominy Hill Champion** — Gold Star Sire

His Dam

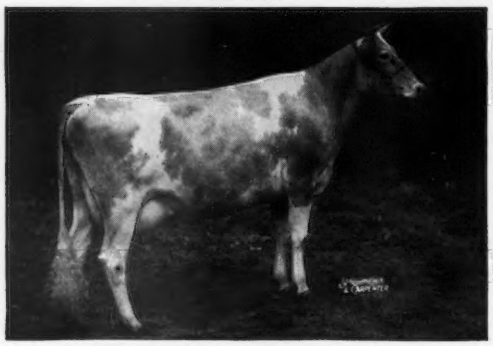

Hominy Hill R.K. Harp (VG 6 times)
6 records include —
13895—742—Jr2—365C—3x
12939—701—Sr4—365—2x
A daughter of Hominy Hill Rose King.

His Paternal Sister

Hominy Hill Champion Faith (VG 5 times)
7 records include —
14908—703—Jr2—365C—3x
15202—793—Sr3—365C—2x
Her son, **Hominy Hill Favorite,** is also in service in our herd.

Visit Us—You're Always Welcome

On Rt. 202—5 miles east of Norristown

A. D. Thayer
Owner

W. S. Wetzel
Herdsman

F. H. Weigle
Manager
215-699-4846

GWYNLLAN FARM

GWYNEDD VALLEY, PA.

PENN-DEL FARM — Noted For Production And Type

Gold Star Breeder 1961-1963

OUR HERD IS RICH IN THE BLOOD OF THESE

2 GOLD STAR SIRES ★ ★

Golden Harvest KING COLE

Gold Star

AGCC: 31 Daus., 82 Rec. Av. 11,123 586 (M.E.—305—2x), 30 Cl. Daus. Av. 82.6 (1 EX, 6 VG, 21 D, 2 A). USDA: Dif. over Herdmates +151M +41F.

A DAUGHTER

Penn-Del King's Polly Anna, Excellent '61 '63. 12720—629—Sr2HIR—305—2x, 11990—606—Sr3DHIR—305—2x, 10910—545—Sr4DHIR—299—2x, 11190—562—5DHIR—305—2x, 13330—668—6DHIR—305—2x.

LAKE LOUISE KING'S RELIABLE ★ GOLD STAR SIRE ★

24 daughters, 47 records average 11510 lbs. milk, 577 lbs. fat, M.E.—305—2x, 24 classified average 84.4%

These KING COLE and RELIABLE daughters have helped us to make an average of over 11,000 lbs. milk each year on DHIA, and their daughters have helped us to gain GOLD STAR BREEDER recognition in 1961 and again in 1963.

Year	Cows	Milk	Fat
1957	46.1	11536	578.5
1958	44	11566	585
1959	44	10912	558
1960	46.4	11677	596
1961	45.5	11662	595
1962	46.8	12225	621
1963	46.3	11751	594

HERD SIRES AT PENN-DEL

LAKE LOUISE PENN-DEL

Born September 27, 1959. 12 daughters in our herd. The oldest milked 48 lbs. for the tester. Sire: **Lake Louise Royal Superb,** in service at S.P.A.B.C.

His Dam: **Imp. Lake Louise Petite Etoile,** Excellent '58. 5 records include 16361—759—6yrs—365—3x, 16922—783—9yrs—305C—2x, 18390—857—10HIR—365—2x.

WANDERING BROOK J.V. PEGASUS

Born October 6, 1961. 7 daughters and one son in our herd, and 8 daughters in Paul Witmer's herd. Sire: **McDonald Farms Jolly Val,** GOLD STAR SIRE.

His Dam: **Broadview Farm Peggy,** Excellent 5 times. 11890—484—Jr2HIR—347—2x, 15589—682—Jr3HIR—305—2x, 15960—690—Jr4DHIR—305—2x.

STOCK USUALLY FOR SALE

PLAN TO VISIT OUR HERD — YOU ARE ALWAYS WELCOME

Penn-Del Farm

7 miles south of Lancaster on U.S. 222

RAYMOND F. & LOUISE WITMER, Owners
Tel. Quarryville, 786-3526 (area code 717)

R.F.D. No. 1, Willow Street, Pa.

WHY COWS IN A SIRE DIRECTORY ISSUE?

"COMPLETE COW"

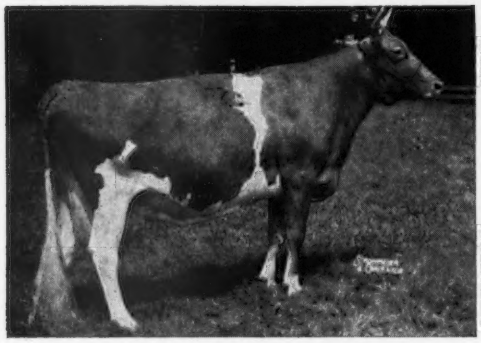

WANDAMERE BOND'S HELENA (EX)
6-0 305 2x 14,385M 618F
Dam of **WYNO SAINT'S HERO**

"COMPLETE COW"

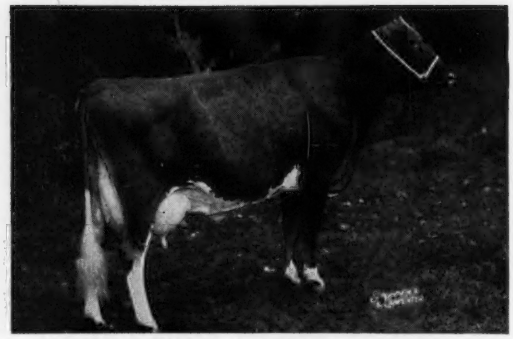

CHAR-LANE E. NANCY (EX—6 times)
6 National Class Leading Records
All-American 2 & 3 yr. old.
Dam of **NORGERT'S ROYAL NANCE** — Gold Star

"COMPLETE COW"

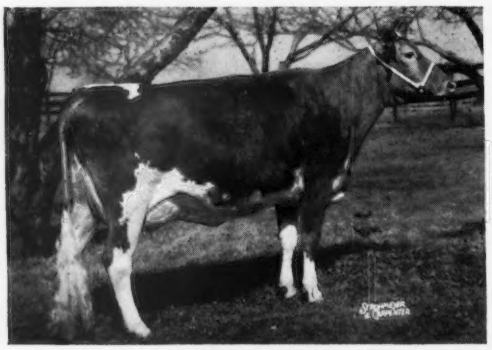

CURTISS CANDY LEVITY STARLIGHT (EX)
Sr. 4 365C 2x 16,361M 784F
Dam of **CURTISS CANDY DUKE CURTISS**
AGCC Summarized Sire

"COMPLETE COW"

McDONALD FARMS PRE SONGBIRD (VG 86)
Jr. 2 365C 3x 10,007M 514F
Dam of **McDONALD FARMS JOLLY VERN** — Gold Star

"COMPLETE COW"

NORGERT'S SCOTSMAN DEWDROP (EX)
10y 305 2x 15,840M 852F
Dam of **NORGERT'S NANCE FORWARD**

"COMPLETE COW"

MULHOCAWAY LOVELY DILIGENT (EX)
Gold Star Dam — 3 Nat'l. Class Leader Records
Dam of **MULHOCAWAY BUTTERFAT DISPATCH** —
Gold Star

Why cows in the Sire Directory Issue? Because, like you, we believe in pedigrees . . . know from experience that truly great sires spring from truly great "Complete Cow" female lines.

That's why we thought you'd be interested in this brief picture parade of the dams of sires that can now be yours through CURTiSS. Write for pedigrees and full particulars today. Or better still, call your local CURTiSS-MAN. No obligation . . . just Opportunity with a capital "O"!

"COMPLETE COW"

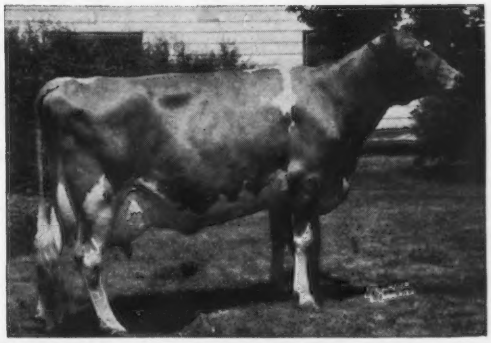

WESTERN GLOW FAME'S VIRTUE (EX—3 times)
Sr. 4 365C 2x 15,370M 763F
Dam of: **HENSLEE FARMS V. FAME** — Gold Star
GAYOSO VIEW TOP COMMAND
GAYOSO VIEW GOLDEN FAME

"COMPLETE COW"

VALLEYLAND PAULETTE (EX—4 times)
8y 365C 2x 16,860M 772F
Dam of **NORGERT'S ROYAL PAULSON**
AGCC Summarized Sire.

"COMPLETE COW"

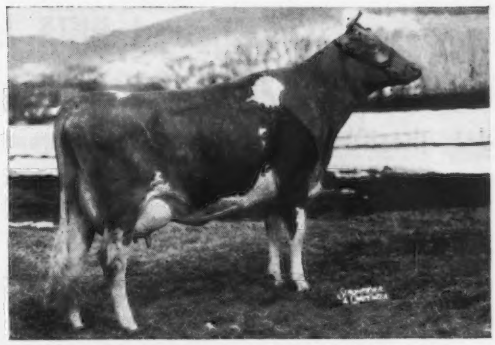

McDONALD FARMS PRE TIARA (VG)
Jr. 2 365C 3x 12,459M 609F
Dam of **McDONALD FARMS SUPREME DEANIE** — Gold Star

"COMPLETE COW"

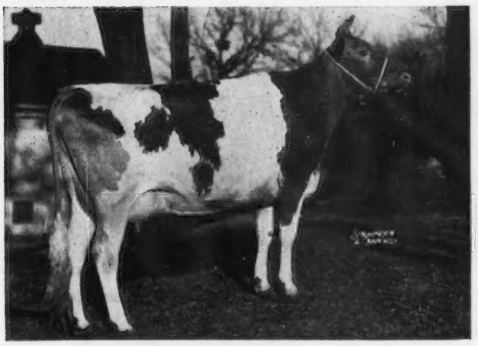

MARGENDELL LOYAL VERITY (VG)
5-11 HIR 305 2x 11,599M 549F
Dam of **MARGENDELL HIS MAJESTY**

"COMPLETE COW"

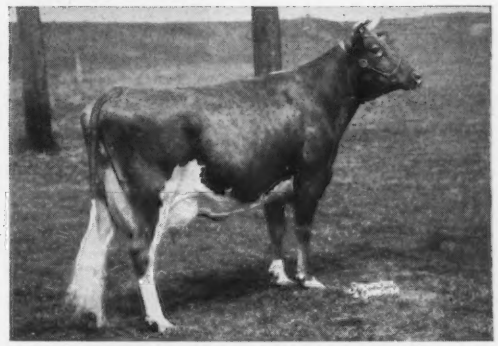

IDEAL'S PREDICTOR'S TRIXIE
8-5 365 3x 24,828M 1,161F
Dam of **IDEAL'S TRISUPER** — Gold Star Sire

All semen processed under health standards recommended by A.V.M.A. and adopted by N.A.A.B.

FIVE DAIRY BREEDS—NINE BEEF BREEDS—ONE DUAL-PURPOSE BREED

CURTiSS
BREEDING SERVICE, INC.

CURTiSS FARM-CARY, ILL. ■ Otto Schnering, Founder ■ Phone: 312-639-2041

FRIENDSHIP GUERNSEYS

FROM 1905 —— **Pennsylvania's Oldest Registered Guernsey Herd** —— **TO 1964**

FRIENDSHIP HILL GUERNSEYS — BACKED BY 59 YEARS OF PLANNED BREEDING — HAVE THAT SOUGHT AFTER COMBINATION OF PRODUCTION AND TYPE

Highest DHIA herd in Pennsylvania

1963 . . . 79.6 cows averaged 12454 lbs. milk, 546 lbs. fat

3rd Highest Herd In The Nation Among Herds In The 50-100 Records Category . . .
66 Records Averaged 13139 Lbs. Milk, 581 Lbs. Fat, M.E.—305—2x.

Herd Classified 11 Times — 100% Above The Line

8 EXCELLENT, 45 VERY GOOD, 7 DESIRABLE
60 HEAD AVERAGED 86.4%

OUR HERD SIRES

BOTH FROM OUR VERBENA FAMILY

FRIENDSHIP NETTIE PRINCE

Born March 10, 1961

21 really outstanding uniform daughters in our herd.

Sire: **Lake Louise Coronation Prince**
24 daughters, 38 records average 11382 lbs. milk, 4.7%, 532 lbs. fat, M.E.—305—2x, 18 classified average 85.5%.

Dam: **Nettie Verbena** (Very Good)
4 records that include—
*17890—735—Sr4DHIR—305—2x
*20070—850—6DHIR—305—2x

FRIENDSHIP IDA'S P. VERBINA

Born March 15, 1962

His daughters are most promising

Sire: **Grayce Farms Foremost Peerless**
15 daughters, 17 records average 13407 lbs. milk, 4.4%, 589 lbs. fat, M.E.—305—2x, 16 classified average 84.6%.
2nd highest summarized sire of the breed for milk.

Dam: **Friendship Prince Verbina** (Excellent '62 '63)
11050—457—Jr2DHIR—305—2x
She is a full sister to our Nettie Prince bull (opposite).

Breeding Stock For Sale — Visitors Always Welcome

Mr. and Mrs. S. C. Martin, Owners
— — — Manager
Telephone Pt. Marion
412-725-3421

FRIENDSHIP HILL FARM
New Geneva
Pennsylvania

T. B. Accredited—Vaccinated
State Bang's Cert.
No. 3

OUR HERD PREDOMINATELY TRACES TO 2 COW FAMILIES . . .

The Sonsie And Actor's Queen Families

A ★ GOLD STAR SIRE ★ ANTIETAM H. ROYALIST

14 daughters, 36 records average 11678—586—M.E.—305—2x, 12 classified average 83.6%.

HIS DAM

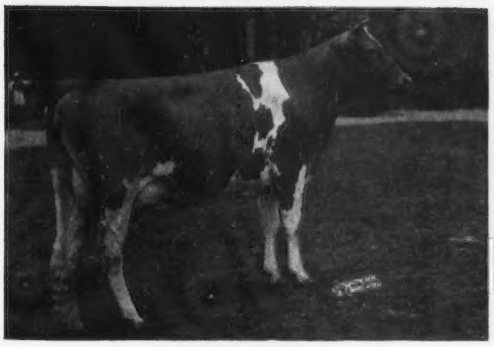

Antietam Royal Sue
11772—680—Jr2—365C—3x
She is also dam of Antietam H. Sue, 11575—608—7HIR—305—2x. She a full sister to **ROYALIST.**

ROYALIST TRACES DIRECT TO OUR SONSIE FAMILY

Hardwick's Sonsie (VG at 13 and 15 years)
12475—721—Sr2—365C—3x
2 PR sons, 11 tested daughters, 2 Excellent

★ GOLD STAR DAM ★ — FOUNDATION OF OUR OUTSTANDING QUEEN FAMILY

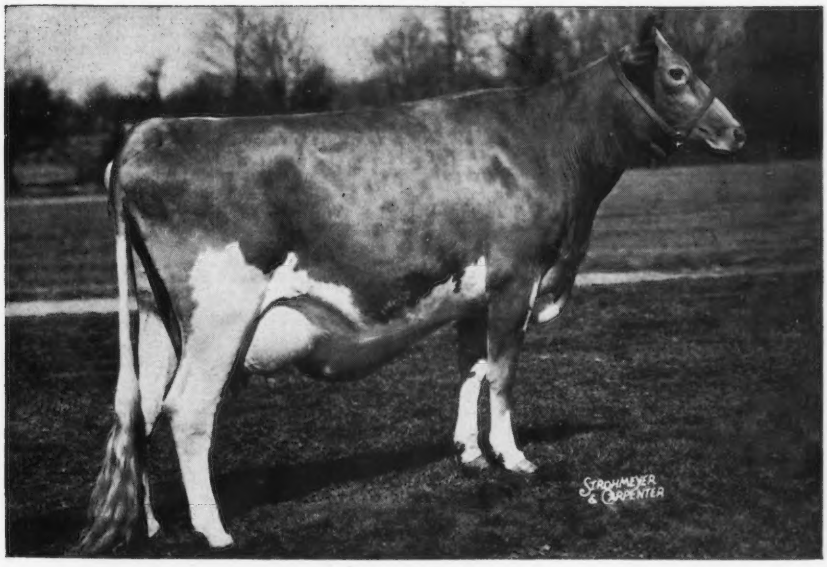

Fairlawn Actor's Queen (VG '51 '62)

12530—561—Jr2—365C—3x
11086—513—13HIR—305—2x

11 progeny, 2 sons, 9 daughters, 7 tested.

She is by a ★ GOLD STAR SIRE ★ out of a daughter of Fairlawn Peerless Ermine ★ GOLD STAR DAM ★, she dam of 2 GOLD STAR sons that include **BONANZA, a bull that has also been used in our herd.**

***Antietam H. Queen**
13061—691—5HIR—305—2x
Antietam Royalist Queen
11784—604—5HIR—305—2x
Antietam King's Fawn
11042—505—7HIR—305—2x

Antietam King's Ermine
12328—624—10HIR—305—2x
Antietam H. Actress
10212—572—Sr4HIR—305—2x
Antietam H. Glory
11460—542—Jr2HIR—305—2x
Antietam Actor's Queen
11779—554—Jr2HIR—305—2x

*Antietam H. Queen is the dam of **ANTIETAM BRILLIANT,** born February 18, 1961. He is a son of Liseter Brilliant.

We can usually offer breeding stock for sale, rich in the Queen and Sonsie Family blood.

Federal Accredited No. 169991 — Pa. Bang's Free Cert. 267
Mrs. Florence B. Lyon, Owner
Telephone: Waynesboro 762-4721

ANTIETAM FARM

Located 2 miles south of Waynesboro.
WAYNESBORO, PENNA.

Fully Accredited — Vaccinated

PRODUCERS OF
GOLDEN GUERNSEY MILK

Falcon's Flight Farms

Herd Founded 1906 — Continuous Testing Since 1917

Our Herd Was Classified For The Sixth Time On March 2, 1964
With 18 Very Good—13 Desirable—5 Acceptable
36 Head Averaged 83.9%

11 daughters of **Deershorn Knight** averaged 84.5%
7 daughters of **Falcon's Knight Leader** averaged 83.6%
5 daughters of **Falcon's Man Of War** averaged 82.6%

LEADER—A ★ GOLD STAR SIRE ★
And **MAN OF WAR** Are Sons Of
Our Great **Janice** Cow.

FLINTMERE JANICE
Excellent '57
*13250—657—Jr3HIR—305—2x
*19689—*924—Jr4HIR—365—3x
*25257—*1288—5HIR—365—3x
*24209—*1242—7HIR—365—3x
*22933—*1120—8HIR—365—3x
*25436—1248—9HIR—365—3x
2 daughters, both VG include
Falcon's Conquest Elsie (VG twice)
13242—719—5HIR—340—2x
13668—671—7HIR—365—2x

Breeding stock rich in Janice blood is usually available

A. AUSTIN CHENEY
DR. CHARLES B. CHENEY

LITCHFIELD, CONN.
Vernon Bates, Manager

Rosendahl Farm

Many Breeders Say . . . "The Bull Is Half The Herd" But We'd Like You To See How Our Cows Classified.

Our 8th Classification – 100% Above The Line
49 Head Classified Average 83.97%

Now—The Other Half Of Our Herd—

Chedco Sally's Nobleman

Born August 25, 1963

Sire: **Franchester Cecilia's Nugget**
Herd Sire at Chedco

Dam: **Chedco Actor's Sally**
Excellent '63
11119—607—Jr2HIR—303—2x

Rosendahl Billy Boy

Born March 15, 1962

Sire: **Burger's Place Billy**
Gold Star Sire

Dam: **Rosendahl Jim's Ruth**
Very Good 8 times
12730—622—7yrs—DHIR—305—2x
12860—674—9yrs—DHIR—305—2x
15300—819—9yrs—DHIA—365—2x

Rosendahl Lady's Nugget

Born April 30, 1959

Sire: **McDonald Farms Pre Nugget**
Gold ★ Sire

Dam: **Yellow Creek King's Lady**
Excellent 3 times
14421—796—9yrs—365C—2x
13507—746—10HIR—305—2x
2 tested daughters in our herd: Rosendahl Cavalier Ladyship (VG), 11670—607—Sr2DHIR—296—2x; Vallemar King's Lady (VG '61 '62, '63, D '64), 13050—671—5DHIR—256—2x (still on test).

NYALA KING'S CAVALIER

He is gone but we have over 1000 ampules of semen.

Sire: **Fairlawn H. Eastern King**
Gold Star Sire

Dam: **Fairlawn Peerless Ermine**
Very Good 3 times
17855—893—8yrs—365—3x

17 **CAVALIER** daughters that completed records so far this year av. 11613 milk, 576 fat, 305-2x (actual), 5 of these records were less than 300 days.

Stock For Sale At All Times

Our farm is located in the heart of Hoosick Falls, 1 Abbott Street.

T.B. Accredited — Phone: 686-5360 or 686-5700 — Brucellosis Certified

JOHN E. CALHOUN & SONS, Owners
FREDERICK WAITE, Herdsman

ROSENDAHL FARM

Visit us when in the Capital District — HOOSICK FALLS, N. Y.

New England Guernseys

ALWAYS A SOURCE OF GOOD BREEDING STOCK

SQUAREWOODS FARM

Squarewoods Congratulates N.E.S.B.A. In Selecting
This Bonanza Son For Their Stud

Gold Breeder 1963

Bon Flash of Squarewoods Farm

Born December 2, 1962

His dam is a beautifully uddered, upstanding cow with loads of size. She has a number of paternal sisters in the herd with similar qualifications.

Bon Flash combines the superior inheritance of two of the most renowned sires of the Guernsey breed — **Flash** and **Bonanza**

★ **Nyala Ermine's Bonanza** ★
GOLD STAR SIRE

Dam: **Chloe of Squarewoods Farm**
Very Good '62 '63
10790—498—Jr2DHIR—305—2x
11980—564—Jr3DHIR—305—2x

Next Dam: **Dina of Squarewoods Farm**
11980—564—Jr3DHIR—305—2x

His Sire's Gold Star Dam
FAIRLAWN PEERLESS ERMINE →
GOLD STAR DAM, VG 3 times. 16726—869—7yrs—365C—3x, 17855—893—8yrs—365—3x, 16892—838—10yrs—365—2x. Dam of 2 Gold Star Sons.

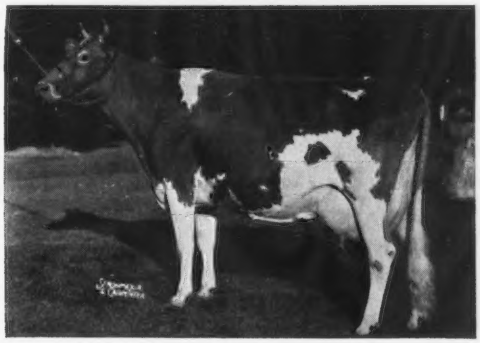

Stop by — We're never too busy to visit

Mr. and Mrs. Carl A. Urie and Family, Owners — Williston, Vermont

---

The Breeding Behind Our Two Herd Sires Has And Will Continue To Make Breed History

Our Junior Sire —

LISETER BRILLIANT BLAZER
Born August 11, 1962

Sire: **Liseter Brilliant,** 62 daus., 130 rec. av. 10094—5.0%—508 (M.E.—305—2x), 82 cl. av. 85.2%.

His Excellent Full Sister

Liseter Brilliant Ramona, Excellent '61 '63, 11500—539—Sr2—305—2x, 11610—555—5HIR—305—2x, 12621—568—7HIR—305—2x.

Dam: **Arrus K. Princess Ramona,** Very Good '63. 10693—421—Jr2—305C—2x, 10915—439—6yrs—305—2x, 11054—448—9HIR—305—2x. 5 tested daughters.

Our Senior Sire —

HENSLEE FARMS VIRTUE OBERLAND
Born January 12, 1959

His daughters are finishing with over 10,000 lbs. milk as 2-year-olds.

Sire: **Welcome In Clara's Oberland,** 78 daus., 246 rec. av. 9529—4.7%—445 (M.E.—305—2x), 57 cl. av. 83.5%.

His Maternal Sister

Western Glow Fame's Virtue ($10,000), Excellent 3 times. ★ Gold Star Dam ★. 15190—635—Jr2—365—2x, 15370—763—Sr4—365C—2x, 14427—712—5yrs—305—2x.

Dam: **Virtue of Aldarra** (E '56), 13175—623—Jr4—305C—2x, 17977—883—5yrs—365C—2x. Sold for $5800.

Why not consider a Great Elm-bred bull for your next herd sire.

"Quality Does Not Cost It Pays"

T. B. Accredited
N. H. Bang's Accredited 275
A. J. Young, President

GREAT ELM FARM, Inc.

R. F. D. No. 3, Dover, New Hampshire

In Strafford County

OUR ROYAL BUDDY DAUGHTERS ARE BEING BRED TO OUR SON OF JOLLY VAL — HE OUT OF AN EXCELLENT COW —

McDONALD FARMS ROYAL BUDDY

13 daughters in milk. 6 have finished test and they average 11334 lbs. milk, 529 lbs. fat, M.E.—305—2x. 6 classified, all above the line, average 83.6%.

Sire: **McDonald Farms Jolly Paragon**
The Excellent GOLD STAR Lady Augusta Family.

HIS DAM

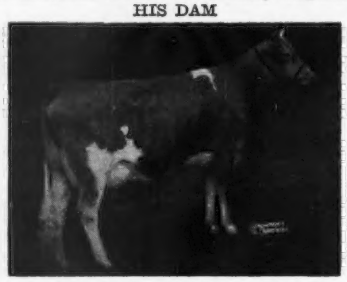

McDonald Farms Rival's Vashti
Very Good 3 times
11780—573—6DHIR—305—2x

1st prize 3-Year-Old (dry) N. Y., 1959, 2 tested daughters include McDonald Farms Jolly Alvina (VG) 11530—562—Jr4DHIR—305—2x, All-American 2-Year-Old, 1960, she a ¾ sister to ROYAL BUDDY.

STOCK USUALLY FOR SALE
WRITE US YOUR NEEDS

Visitors Welcome Tel. 2281

Located 1 mile west of Canandaigua on Buffalo Street Ext.

MAY RICH FARM — Canandaigua, New York

RICHARD P. and MAZIE P. OUTHOUSE, Owners

Earl E. Outhouse
Herdsman

Paul K. Outhouse
Assistant Herdsman

OUR FRITZ DAUGHTERS ARE MAKING GOOD RECORDS

DEEP LAKE FRITZ

Born April 16, 1957
6 daughters have finished test
His daughters include **(actual records)**

Van Kleeck's Effie
12240—632—3-2DHIR—305—2x

Van Kleeck's Elinora
10470—533—2-9DHIR—305—2x

Van Kleeck's Shiek
10020—474—2-9DHIR—305—2x

Van Kleeck's Nanette
9280—399—2-8DHIR—284—2x

Fritz is a full brother to

Deep Lake Flashy
12 daughters, 16 records average 10782—548—M.E.—305—2x, 9 classified average 82.1%.

Adell Farm Stella's F. Charity
(E 5 times), 6 records include
***15513—*744—Sr4—305—2x**

Deep Lake Stella's Flash Hope
10740—590—Sr2DHIR—305—2x

Fritz is by the ★ GOLD STAR SIRE ★ Fritzlyn Jeanette's Flash, 384 daughters, 632 records average, 11151—554—M.E.—305—2x, 318 classified average 84.7%.

Son of DEEP LAKE FRITZ is for sale.
Born August 16, 1963

Dam: Van Kleeck's Aster, 14350—5.1%—733—7DHIR—331 2x. The Aster Family are all outstanding females.

We also use top NYABC sires.

For Sale . . . A few well-bred females out of top cows.

Van Kleeck Farm

Farm located in village of Hobart on N. Y. Rte. 10.

George Van Kleeck **Tel. LE 8-9123** **Hobart, N. Y.**

OUR CEASER BULL IS SIRING SOME OUTSTANDING DAUGHTERS

STEVER'S DOUGLAS CEASER

His first 10 daughters, 17 records average 10711 lbs. milk, 4.9%, 523 lbs. fat, M.E.–305–2x. 10 classified, all above the line, 3 VG – 7 D, average 83.7%.

His Daughters Include:

Stever's Ceaser's Isabel
12280—575—4-7DHIR—305—2x

Stever's Ceaser's Lute
11990—570—4-5DHIR—305—2x

Stever's Ceaser's Molly
10340—500—3-9DHIR—305—2x

Stever's Ceaser's Myrna
10320—583—4-6DHIR—299—2x

Stever's Ceaser's Primrose
11660—606—3-2DHIR—305—2x

Stever's Carlene
11020—511—1-11DHIR—305—2x

Sire: **Stever's Baron Douglas,** a son of Douglaston Baron Kenyon out of Victor's Midge, 13853—*764—6HIR—365C—2x.

DAM OF CEASER

Shining Star Storrs (VG '60 '61), *15601—*757—Jr3—305C—3x, 11585—619—7HIR—305—2x. She is also the dam of Stever's Chief Star (VG), 9120—464—Jr2DHIR—305—2x.

A CEASER SON IS ALSO IN SERVICE . . . STEVER'S GEORGE

20 daughters in the herd—they are most uniform. His oldest daughters are now ready to breed. Dam: **Stever's Doug's Primuette** (VG), 12090—555—Jr4DHIR—305—2x, 11860—549—5DHIR—273—2x.

FOR SALE . . . A son of McDonald Farms Jolly Val ★ GOLD STAR ★ Sire out of Stever's Trumpeter Dawn (Excellent) 13760—630—Jr4DHIR—305—2x. Next Dam: **Stever's Empress Dawn** (VG) 13900—691—8DHIR—305—2x, ★ GOLD STAR DAM ★. Add This Excellent—GOLD STAR Inheritance To Your Herd Through This Outstanding Bull Calf.

150 HEAD — Stock For Sale

PLAN TO VISIT OUR HERD

The farm is located south of Broome County Airport, or 3 miles north of Endwell on Farm to Market Road.

STEVER FARMS – R. D. 2 – Johnson City, N. Y.

N. F. Stever & Sons (Bob, Dick and Howard) — Phone PIoneer 8-2731 or 8-2983.

A Grand Old Brood Cow In Our Herd
17 Years Of Age And 7 Times Excellent

(snapshot at 16 years)

She has over 160,000 lbs. of milk in her lifetime.

GREYSTONE CHARMING ARTIST

Excellent 7 times (92% '64)

10193—501—Jr2—305—3x
10481—534—Sr4—305C—3x
11349—568—5yrs—305C—3x
13515—656—6yrs—305C—3x
12963—681—9HIR—305—2x
13060—676—10HIR—305—2x
11880—589—11DHIR—305—2x
13210—615—12DHIR—305—2x
11900—527—14DHIR—305—2x

13370—626—16DHIR—305—2x

3 tested daughters, 2 VG — 1 D

3rd prize in a strong Aged Cow Class, Syracuse, in 1960, at 13 years.

Artist was 17 years old in October. She is due November 3, 1964 to Greystone King Mo — our junior sire — see below. We also have in the herd . . . **her daughter, by Moreau Farms Chief, due in November and another daughter, by King Mo, born in September, 1963.** Her daughter, Greystone Actorine's Wilma, sold for $1,150 as a calf and was Junior Champion, New York State Fair, 1962.

A Recent Addition To Our Herd . . . A Greystone Bred ★ GOLD STAR SIRE ★ Out ↓ Of A Paternal Sister To Our Great "Charming Artist" Cow

HIMSELF

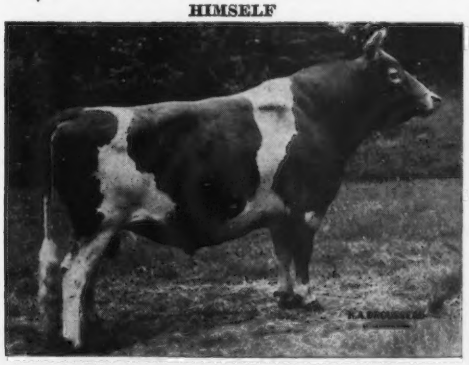

GREYSTONE FANCY KING

★ GOLD STAR SIRE ★

17 daughters, 30 records average 11070 lbs. milk, 527 lbs. fat, M.E.—305—2x, 22 classified average 83.4%. **These 17 daughters show an increase of +141 lbs. milk, +29 lbs. fat over their dams.**

HIS DAM

Greystone Charming Fancy (VG 3 times)
9 records that include —

12344—700—Sr2—365—3x
12489—690—Sr4—365—3x
12240—690—6yrs—365C—3x
12386—670—8HIR—365—3x
11983—665—9HIR—365—2x
11140—587—11DHIR—305—2x

We have in our herd a full sister to FANCY KING, Greystone Actorine's Quality (VG '63 '64), 12050—616—Sr2DHIR—305—2x.

OUR JUNIOR HERD SIRE . . . GREYSTONE KING MO, born March 10, 1961.

A paternal brother to Fancy King (see above). Both are sired by Fairlawn Actorine's King ★ GOLD STAR SIRE ★. **KING MO** is out of Ida Valor Chief (Excellent 4 times), 14580—707—6DHIR—305—2x, she by Moreau Farms Chief out of a 3 times Excellent daughter of Tarbell Farms Peerless Valor.

In our 1964 herd classification we had 13 daughters by MO, all above the line — 11 Very Good, 2 Desirable.

KING MO'S CALVES ARE CLASSY

Herd Classified July 20, 1964 — All Above The Line

46 COWS . . . 2 EXCELLENT — 35 VERY GOOD — 9 DESIRABLE

PLAN TO VISIT OUR HERD DURING THE COMING YEAR.

L. S. Riford
Telephone 252-7011
L. S. Riford, Jr.
Owners

GREYSTONE FARM

West Genesee Road
1½ miles west of Auburn City Limits.
AUBURN, NEW YORK

Frank Christensen
Herdsman

The IMPERIAL Daughters Just KEEP IMPROVING In Both TYPE And PRODUCTION

HIMSELF — ★ GOLD STAR SIRE ★

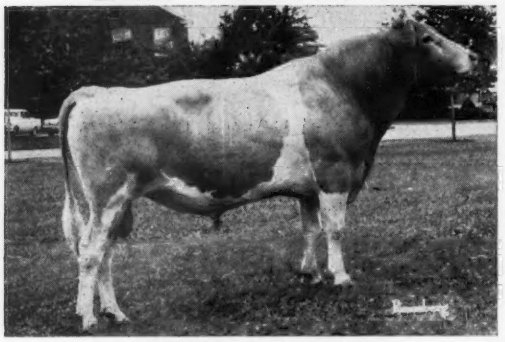

HOMINY HILL IMPERIAL
★ GOLD STAR SIRE ★

Summarized 4 times . . . His Latest Summary Is The Highest To Date
11 daughters, 12 records, 11103—4.5—501 (M.E.—305—2x), 18 classified average 82.5%.
22 daughters, 27 records, 11166—4.5—503 (M.E.—305—2x).
26 daughters, 38 records, 10962—4.5—495 (M.E.—305—2x).
29 daughters, 54 records, 11474—4.5—521 (M.E.—305—2x). 29 classified average 83.1%.

USDA Difference Over Herdmates +1,301 lbs. MILK, +29 lbs. FAT.

HIS DAM

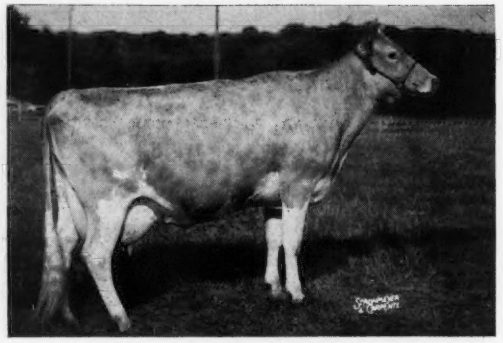

Hominy Hill Princess Alta (VG '57, D '58)
*17121—728—Sr2—365C—3x
16037—718—Sr2—365—2x
Next Dam: **Hominy Hill Althea** (D '50)
17204—812—Jr4—365C—3x
19099—922—6yrs—365—3x
14659—669—7yrs—305C—2x
Dam of a son, Hominy Hill Prince Arthur ($3,500).
Dam of 3 tested daughters that include Hominy Hill Prince's Althea, 14422—766—Sr2—365C—3x, 14086—738—Jr4—365C—3x, Hominy Hill Princess Arlene, 11823—650—Jr2—365—3x.

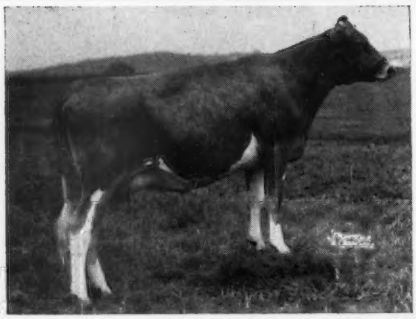

A MILK CLASS LEADER—BY IMPERIAL

MEADOW-WOOD I.R. MAY
1st Sr. Yr., S.P.A.B.C. Show. She then calved and went on to make a Class Leading record, ***16201—741—Jr2DHIR—365—2x.** Her Stablemate, Meadow-Wood I. Junbell also made a Class Leading record, ***15800—703—Jr3DHIR—305—2x.**

TWO MORE IMPERIAL DAUGHTERS — BOTH VERY GOOD

MEADOW-WOOD I LULLABELLE (VG '62 '64)
2 daughters in the herd
13780—654—Jr3DHIR—305—2x
15940—777—Jr4DHIR—305—2x
She is a full sister to Meadow-Wood I. Junbell (VG '64), *15800—703—Jr3DHIR—305—2x.

MEADOW-WOOD I ARBUTUS (VG '64)
2 daughters in the herd
10990—424—Jr2DHIR—305—2x
11320—474—Jr3DHIR—305—2x

OUR HERD WAS THIRD HIGH FOR MILK IN 1963
1963 DHIA Herd Average 11,722 Lbs. MILK, 560 Lbs. FAT, 56.7 Cows.

PLAN TO VISIT THE HERD AND SEE THE IMPERIAL DAUGHTERS.

We are using bulls from S.P.A.B.C.

Farm is located 3 miles south of Lebanon on Route 241

Bang's Free Cert. 17142
T. B. Accredited 47226
Calfhood Vacc. under Federal Supervision

MEADOW-WOOD DAIRIES

R. 5, LEBANON, PENNSYLVANIA
Tel. CR 3-4132 HOWARD B. & CYRUS Y. BOMBERGER, Owners

Roberts®

Guernsey Farm

OUR HERD IS STRONG IN THE BLOOD OF THESE 2 HERD SIRES

McDONALD FARMS JOLLY APOLLO

Born November 11, 1957. 14 daughters average 9548—473—M.E.—305—2x, 27 classified average 82.7%. Sire of the first prize Senior Get of Sire, Nebraska State Fair, 1963. Sire: **McDonald Farms High Neptune.**

His Dam: **McDonald Farms Ideal Roxy** (VG 3 times), 12757—753—Jr3—365C—3x, 9747—600—Sr4—365C—2x. Member of Reserve All-American Best 3 Females. She is a paternal sister to **Ideal Nova** (opposite) and out of Eagle Valley Hassan Ruby, 16314—794—Sr3—365C—3x, 14782—773—9yrs—305C—2x, 12661—660—10yrs—305C—2x. 3 PR sons, 5 tested daughters.

Here Are A Few Jolly Apollo Daughters — Robert's Farm Apollo's Fad, 12000—496—3-5DHIR—305—2x; **Robert's Farm Apollo's Spicen,** 11410—422—3-3DHIR—303—2x; **Robert's Farm Apollo's Flossy,** 10680—537—3-0DHIR—285—2x; **Robert's Farm Apollo's Susanna,** 10090—426—2-3DHIR—305—2x.

McDONALD FARMS RIVAL DANDY

Born March 18, 1960. Reserve All-American Junior Yearling, 1961, Senior and Grand Champion, Nebraska, 1963. Sire: **McDonald Farms Pre Rival,** All-American 2-Year-Old, 1954, All-American Aged Bull, 1955. Dam: **McDonald Farms Jolly Zita** (VG), 10808—620—Sr3HIR—305—2x. Full sister to McDonald Farms Jolly Thella (E 6 times), 11670—628—7DHIR—305—2x. Jolly Zita and Jolly Thella are paternal sisters to **Jolly Apollo.**

His Dam's Dam: **McDonald Farms Ideal Nova** (E 3 times) ★ GOLD STAR DAM ★. Dam of the All-American Produce, 1959, 1960, 1961, Reserve All-American Produce, 1963. 10 records that include 14479—*817—7yrs—305—2x. 2 summarized sons, both are full brothers to the dam of **Rival Dandy,** one is a ★ GOLD STAR SIRE ★, and sire of the All-American Jr. Get, 1962. Nova has 5 tested daughters 3 E—2 VG.

Roberts Dairy Co. STOCK FOR SALE — WRITE US YOUR NEEDS GENERAL OFFICES—**Omaha, Nebraska**

Elkhorn Phone 3198
LEONARD NEIDERMYER, Farm Manager

Farms located south of Elkhorn — 14 miles west of Omaha.

Address all farm correspondence to B. A. ZAHM, P.O. Box 1092

BREED TO THE ★ GOLD STAR SIRE ★ — IDEAL'S PATTY'S SUPERIOR

2057 Superior Is Available Daily Through Atlantic Breeders Cooperative

26 daughters, 55 records average 11609 lbs. milk, 585 lbs. fat, M.E.—305—2x, 31 classified average 84.1%. The USDA shows **an increase** of +235 lbs. milk, +22 lbs. fat for 30 Superior daughters over their herdmates.

Himself

IDEAL'S PATTY'S SUPERIOR
Sire: **Ideal's Superior**
★ GOLD STAR SIRE ★
Dam: **Ideal's L. D.'s Patty,** *21139—1114—Sr3—365—3x. 2 tested daus., both over 16,000 lbs. milk.

His Blue Ribbon Get

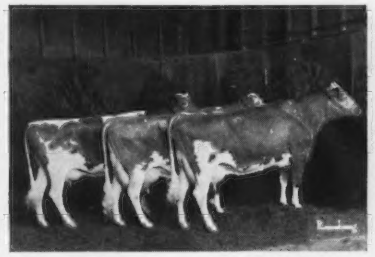

1st prize Senior Get of Ideal's Patty's Superior, Pa. Farm Show, 1963.

An Excellent Daughter

Rutter Bros. Idea's Pauline
Excellent '63 '64
*16040—*811—Sr3DHIR—305—2x
Sr. & Gr. Ch., S.P.A.B.C. Show, 1963.

COME AND SEE THE SUPERIORS IN OUR HERD . . . They have an abundance of quality and dairyness about the head and neck. They have good dispositions and are easy to handle. You'll be impressed with their size and strength, well attached, quality udders, strong feet and legs, smooth shoulders.

Our herd has been classified 5 times . . . Our 1964 classification —
41 HEAD . . . 4 EXCELLENT — 25 VERY GOOD — 11 DESIRABLE. This last time we classified 18 Superiors — all above the line, 1 Excellent — 10 Very Good — 7 Desirable. Last year we completed 53 DHIR records that averaged 12225 lbs. milk, 626 lbs. fat — M.E.—305—2x.

Stock for sale — Visitors always welcome.

RUTTER BROS. **2100 N. George St., York, Pa.**

Leo Rutter, Manager

Mt. Ararat FARMS

GUERNSEY CATTLE — GOLDEN GUERNSEY MILK — DAIRY PRODUCTS

OUR HERD IS RICH IN THE BLOOD OF THESE TWO ★ GOLD STAR SIRES ★

A Senior Herd Sire

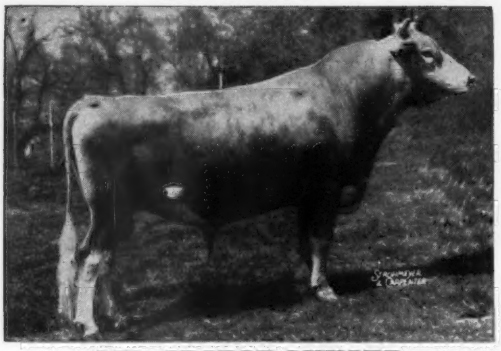

MT. ARARAT MIKADO

★ GOLD STAR SIRE ★

30 daughters, 43 records average 11128—4.7%—522—M.E.—305—2x, 26 classified average 82.6%.

Sire: **Foremost J.C.'s Royal**

Dam: **Maiden's Pet** (E 7 times)

13345—581—5yrs—305C—2x
14621—661—6yrs—365—2x
12352—544—7HIR—305—2x

6 tested daughters

A Former Sire—Now In Service At Tri-State Breeders Co-op., Westby, Wisconsin.

ROSEWOOD ROYAL BEACON

★ GOLD STAR SIRE ★

79 daughters, 179 records average 10448—4.7%—490—M.E.—305—2x, 75 classified average 82.6%. **BEACON** is by the breed's only ★ **GOLD STAR SIRE** ★ to have 6 ★ GOLD STAR ★ sons and out of the only cow of the breed to be a ★ **GOLD STAR DAM** ★ and have 3 ★ GOLD STAR ★ sons.

An EXCELLENT Mikado Daughter

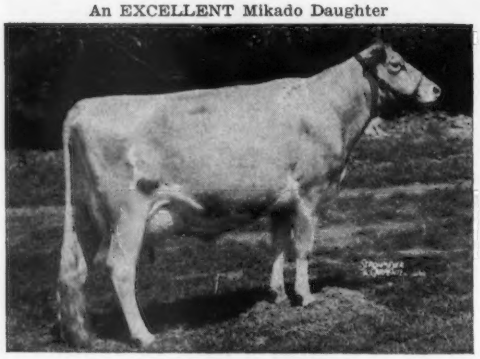

Mt. Ararat Empress Philippa
Excellent 3 times

11783—461—Jr2HIR—305—2x
12428—514—Jr3HIR—305—2x
13800—543—Jr4DHIR—305—2x

She is dam of a **Royal Beacon** daughter — **Mt. Ararat Bright Ariadne** — that sold for $2,100 to Adohr Farms, Camarillo, California, in the 1963 Guernsey Sale.

A VERY GOOD Mikado Daughter

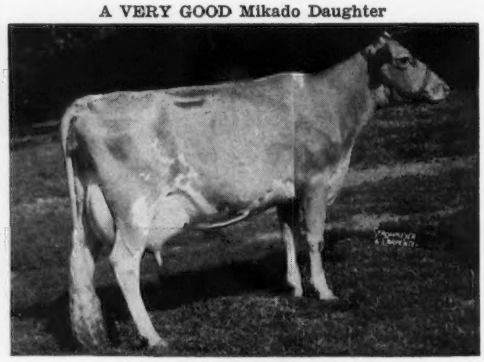

Mt. Ararat Empress Rebecca
Very Good '59

11556—515—Jr2HIR—305—2x
13458—620—Jr3HIR—305—2x

THE MIKADO—ROYAL BEACON Combination Has Worked Well For Us At Mt. Ararat.

PLAN TO VISIT THE HERD AND SEE THE DAUGHTERS OF THESE 2 GOLD STAR SIRES.

A BEACON SON IS CARRYING ON IN OUR HERD

MT. ARARAT BRIGHT ATLAS

Born January 30, 1960

HIS DAM

Mt. Ararat Rose Lavelle
Very Good 3 times

11412—598—Sr3HIR—305—2x
11364—631—5HIR—305—2x
11258—605—6HIR—305—2x
12075—616—7HIR—305—2x

3 tested daughters

HIS DAM'S DAM

Mt. Ararat Royal Hirondelle
Very Good 4 times

11470—592—Sr3—365—2x
13675—707—Sr4—365C—2x
11798—587—7HIR—305—2x
11148—551—8HIR—305—2x

3 tested daughters that include the Excellent **Bright Rondelle** (see below).

HIS SIRE'S DAM

Yellow Creek King's Bea (VG 3 times)
★ GOLD STAR DAM ★

13403—*755—Sr3—305C—2x
14075—*812—5yrs—305C—2x
(Sold for $4,200)

3 tested daughters, all VERY GOOD, 2 were Class Leaders. 4 summarized sons—3 are ★ GOLD STAR ★ sires.

¾ SISTER TO BRIGHT ATLAS

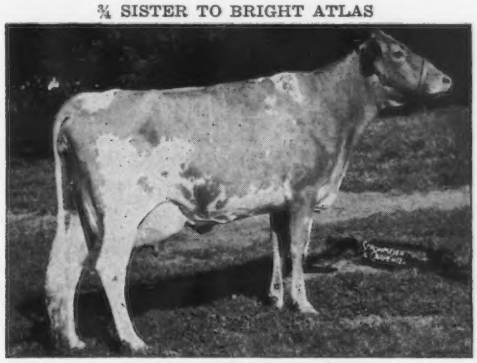

Mt. Ararat Bright Rondelle
VG twice—Excellent '63

12145—600—Jr3HIR—305—2x
11470—529—Jr4DHIR—305—2x
12030—534—5DHIR—305—2x

A daughter of Rosewood Royal Beacon and out of Royal Hirondelle (above).

2 Full Sisters To Bright Atlas

Mt. Ararat Bright Roundelay (VG '63)

11027—537—Jr3HIR—305—2x
13210—602—Sr4DHIR—305—2x

Mt. Ararat Bright Stella

10120—477—Sr2DHIR—305—2x
11110—503—Sr3DHIR—305—2x

STOCK FOR SALE

PLAN TO VISIT OUR HERD

Located 2 miles north of Bainbridge—Perryville interchange, Expressway 95. Tel. Drake 5-2311 or 5-2386.

Gold Breeder '58 '59 '60 '61 '62

MT. ARARAT FARMS

PORT DEPOSIT, MARYLAND

FRANK D. BROWN, JR.
Owner

H. E. ROBERTS
Manager

JOHN WARE
Herdsman

MINNESOTA GUERNSEYS

OUR BULL BATTERY

2 Grandsons Of ★ H. EASTERN KING ★ — A ★ V. FAME ★ Son

SANFADAIR L. PRINCETON

Dropped February 20, 1955
45 daughters in the herd
30 daus., 49 rec. av. 9677—474
(M.E.—305—2x), 19 cl. av. 83.0%

Sire: **Fairlawn K. Princeton,** an **H. Eastern King** son of **Leeside Atlantic Princess** ($25,700), E 3 times, 13266—607—Sr3—365C—1082 T.M.

Dam: **Sanfadair L. Claudia** (VG '59)
7 records including 11575—621—Jr3—305C—2x, 14133—758—5yrs—365C—2x. **Head of one of our great cow families . . . 6 tested daughters.**

FAIRLAWN WARRIOR'S BELLBOY

Dropped September 13, 1958
60 daughters in the herd

Sire: **Fairlawn K. Warrior,** 48 daus., 157 rec. av. 10529—521 (M.E.—305—2x), 36 cl. av. 82.3%. 1 GOLD STAR Son. By **H. Eastern King** out of **Fairlawn H. Coquet** ($7,500), E 4 times, 16994—861—7yrs—365C—3x.

Dam: **Glengeran Daylo's Belle** (E 4 times)
12025—*649—Sr2—305—2x, 15754—*895—Sr3—360—2x, 16310—843—6DHIR—303—2x, 16890—871—7DHIR—305—2x. Sold for $4,500, resold for $6,200. **Member of a 3 generation family of Excellent cows.**

SANFADAIR KING'S FAME — Dropped July 19, 1962

Sire: **Henslee Farms V. Fame,** GOLD ★ SIRE, 42 daus., 76 rec. av. 11604—508 (M.E.—305—2x), 52 cl. av. 84.9%. Sire of the A-A Aged Cow and A-A Sr. Get, 1962, 1963. A son of a GOLD ★ DAM — the Excellent **Virtue** family.

Dam: **Sanfadair F. Caroline** (VG 3 times—87), 11461—591—Jr2HIR—365—2x, 13790—697—Sr4DHIR—305—2x, 11980—609—6-DHIR—305—2x. A daughter of **Fairlawn K. Princeton,** he sire of L. PRINCETON (above).

Sons Of These Sires Available Out Of Top Brood Cows

VISITORS ALWAYS WELCOME

SANITARY FARM DAIRIES, Owners

E. G. RIEDEL, Pres. — Farm is located at White Bear Lake, Highway 96 — **ST. PAUL 10, MINN.**

KING HAL . . . A Sire Backed By Outstanding TYPE And PRODUCTION Is Being Bred To Our Good ★ FLASH ★ Daughters And Granddaughters

MULHOCAWAY BUTTERFAT KING HAL

Dropped May 12, 1958

Sire: **Mulhocaway Beauty Butterfat,** GOLD ★ SIRE

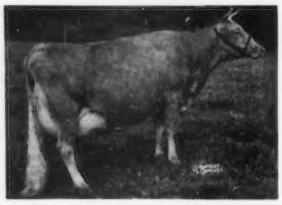

Mulhocaway Butterfat Arum
Very Good 4 times
13294—703—Sr4—305C—3x
15367—805—7yrs—365C—3x
1st Produce, N. J., 1955

His Sire's Dam
GOLD ★ DAM
And Dam Of 2
★ GOLD STAR SONS ★
That Include A
Full Brother To
KING HAL'S Sire

Dam: **Mulhocaway Queen Halma** (E 7 times)
8 records include 16569—866—Jr4—365C—3x, 16364—912—7HIR—365—2x. Dam of A-A Produce, 1957. 2 PR sons, 5 tested daughters (1 E, 4 VG).

13 FLASH daughters classified in our herd—ALL ABOVE THE LINE (7 VG, 6 D) — for an average of 84.4%. These 13 daughters have 14 records that average 10051—502 (M.E.—305—2x).

STOCK USUALLY FOR SALE
PLAN TO VISIT OUR HERD

Three Cliffs Farm

On Hwy. 212 — 3 miles west of Chaska.
Donald Forner, Owner — Route 2, **Chaska, Minnesota**

HERD SIRES AT VAN DYKE FARM

Trace To The EXCELLENT—CLASS LEADING CAMEO And The Great MINNIE

COLBYS DANCER

Born August 17, 1961. He is by a son of a ★ GOLD STAR ★ sire that is out of Langmeadow Cameo (E '56 — VG '57), *22811—*1287—5HIR—365—2x, *20582—*1063—7HIR—305—2x.

Dam: **Colby's Fennie,** 14560—*931—Sr4HIR—354—2x, she out of a Class Leading daughter of Langmeadow Minnie (E 4 times), *26695—*1461—8HIR—365—2x, ★ GOLD STAR DAM ★.

A Jolly Val . . .

VALLEYLAND MASTER VAL

Born January 2, 1963
Sire: **McDonald Farms Jolly Val** ($10,000)
★ GOLD STAR SIRE ★
Dam: **Valleyland Nell** (VG '63)
13950—730—Sr4HIR—305—2x
Next Dam: **Valleyland Dahlia** (VG)
13325—612—8HIR—305—2x
The Boulder Bridge Peony Family

More MINNIE Blood . . .

On Lease From Colby Dale.

COLBY'S MONTY, born October 23, 1963. A son of Colby's Minnie's Monarch, he by Henslee Farms V. Fame ★ GOLD STAR SIRE ★ out of **Minnie,** granddam of DANCER (see above). **MONTY** is out of Colbys Sophie, *15115—679—Jr3HIR—305—2x, 15800—755—5DHIR—305—2x, she by Colby's Gallant ★ GOLD STAR SIRE ★ and out of Colbys Glennie, *19432—*910—Jr2HIR—365—2x, daughter of **Minnie.**

STOCK FOR SALE . . . Females All Ages And Occasionally A Top Bull Out Of One Of Our Very Best Cows.

Farm is located 3½ miles north of Farmington on County Highway 31. Phone 4865.

VAN DYKE GUERNSEY FARM

Cleve J. Van Dyke — **Rt. 2, Farmington, Minn.**

BROCKWELL FARM
H. V. Ekstran, Bow

CHUKLUCK FARM
L. W. Power, Burlington

EMRL FARM
Keith Egbert, Bow

FAR WEST FARMS, INC.
Chas. A. Damon & Sons, Bow

RIVER ROAD FARM
James Olson, Mt. Vernon

VALLEY PRIDE FARM
Merle Miller, Burlington

WESTERN GLOW FARMS, INC.
Friedrichs Bros., Bow

The Blood Of These 3 Sires . . . { One By BONANZA / One By SUPREME / One By FLASH } All Proved ★ GOLD STAR ★ SIRES

Is Playing A Key Role In Our Herd And Breeding Program

WESTERN GLOW MURIEL'S BONANZA

Born April 11, 1959

Sire: **Nyala Ermine's Bonanza,** ★ GOLD STAR SIRE ★. 443 daus., 664 rec. av. 10896—545 (M.E.—305—2x), 418 cl. av. 83.7%.

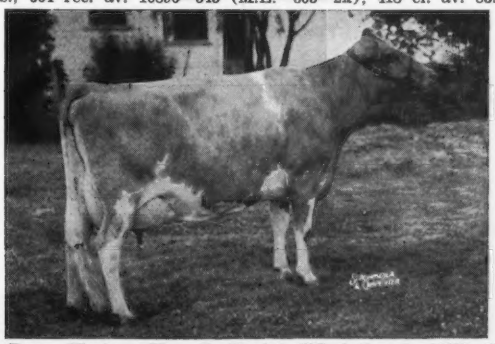

His Dam: **Western Glow F. Muriel** (VG 4 times), 11323—539—Jr4—305—2x, 11769—560—6HIR—305—2x. She is also dam of Western Glow Lovely Melinda ($8,000), E '58 '59, VG '60, 13570—710—6DHIR—305—2x. F. Muriel is out of Western Glow Merry An (VG 5 times), 17788—787—8yrs—365—2x, 14755—629—9HIR—305—2x, 2 PR sons, 4 tested daughters, 3 VG — 1 D.

HIMSELF

WESTERN GLOW FLASH TELESTAR

Born December 15, 1962

Owned jointly with Western Glow Farms, Inc.

Sire: **Fritzlyn Jeanette's Flash,** ★ GOLD STAR SIRE ★. 384 daus., 632 rec. av. 11151—554 (M.E.—305—2x), 318 cl. av. 84.7%. Dam: **White Water Lester's Quincy** (VG 3 times), 11345—520—Sr2HIR—305—2x, *19235—931—Jr4HIR—365—2x, 17500—857—5HIR—305—2x.

RIVER ROAD SUPREME'S POLARIS

Born December 23, 1963

Sire: **Yellow Creek Jewel Supreme,** ★ GOLD STAR SIRE ★. 338 daus., 637 rec. av. 11094—553 (M.E.—305—2x), 208 cl. av. 82.3%. Dam: **River Road Pan** (VG '58 '61), 12622—650—Jr2HIR—365—2x, 11714—612—Sr3HIR—305—2x, 15029—758—Sr4HIR—365—2x, 13697—671—7HIR—365—2x, 14150—677—8HIR—349—2x. 1 daughter, River Road Portia, 13043—621—5HIR—332—2x. Pan is by our former Sire, **Western Glow His Honor,** ★ GOLD STAR SIRE ★.

His Dam's Dam: **River Road Pandora** (E 4 times), 13237—728—5HIR—365—2x, 10693—593—8HIR—305—2x.

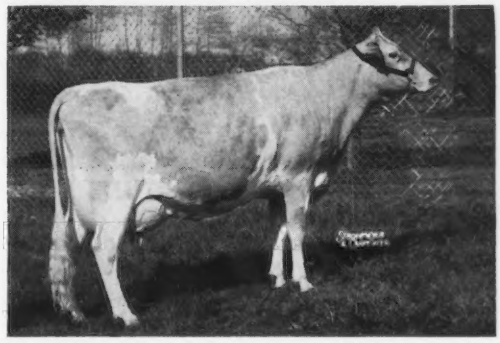

A Paternal Sister: **Western Glow Fond Gay Duchess** (E '62 '63). Sold at private treaty for $10,000. 13296—645—Jr2HIR—305—2x, 15091—825—Jr3HIR—365—2x, *17305—*958—Jr4HIR—305—2x. All-American 4-Year-Old, 1963. Sire: Fritzlyn Jeanette's Flash, ★ GOLD STAR SIRE ★. Dam: Western Glow Travler's Duchess (VG 5 times), 5 records include 10981—628—Jr3HIR—305—2x, 11085—572—5HIR—305—2x. She is also the dam of Western Glow Traveler's Duann (E '64), 10412—539—Sr2HIR—305—2x.

It Pays To Use A Bull Out Of A River Road Bred Cow

WESTERN GLOW DARIMOST (G-180)

In service at All West Breeders, Inc. 16 A.I. daughters average 11372—4.6%—530 (M.E.—305—2x), a plus of 762 lbs. milk, 40 lbs. fat for daughters over their herdmates. In the recent Guernsey Sale, a DARIMOST daughter sold for $2,000, another brought $1,250. DARIMOST is by Flash—he sire of Telestar, and out of River Road Royal's Debbie (E 5 times).

STOCK FOR SALE — WRITE US YOUR NEEDS | **PLAN TO VISIT OUR HERD**

RIVER ROAD FARM — Mt. Vernon, Wash.

JAMES P. OLSON, Owner | T. B. and Bang's Free | R. 3, Box 299

Now YOU Can Use "DISTINCTION"!

This GOLD STAR SIRE Can Answer That Search For A Well-Proven GREEN MEADOW SIRE

AGCC:
18 Daus., 23 Rec. Av.
11325 — 5.0% — 561
(M.E.—305—2x)
19 Cl. Daus. Av. 85.6

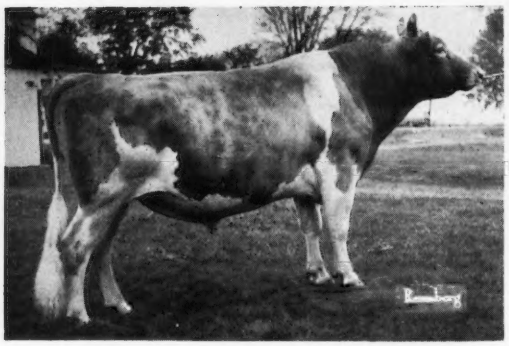

DHIA: Increase Over Herdmates
11 Daus., 12 Rec.
(3 States)

10673	4.9%	520
10313	4.8%	495
+360	+.1	+25

HOMINY HILL DISTINCTION

Distinction Can Give You:
GOLD ★ **Production**
GOLD ★ **Udders**
GOLD ★ **Rumps**
GOLD ★ **Size**
GOLD ★ **Pedigree**

Try him! We bet you'll be pleased!

Another Gold Star Sire

FAIRLAWN K. FORTUNE
AGCC: 51 Daus., 196 Rec. Av.
11263—4.8%—537 (M.E.—305—2x)
51 Cl. Daus. Av. 83.2
DHIA: +1158M +45F over herdmates

Son Of The Great "Flash"

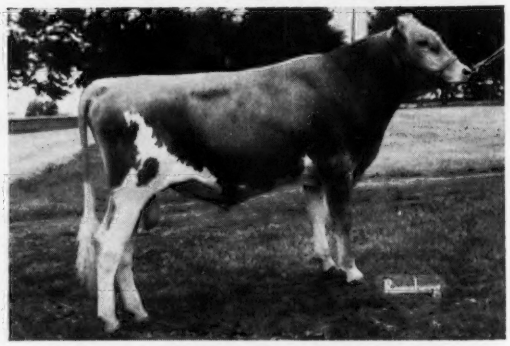

DEEP LAKE FLASH'S HANNIBAL
Sire: **Fritzlyn Jeanette's Flash**
Dam: **Hansenarea Betela**
Excellent — 93.5
6 rec. av. 16403 4.7% 774
3 cl. daus. 88.7
3 tested daus. — 13155M 625F

Congratulations: **Dayrock King Sparkle,** a daughter of **Quincy King John,** wins Junior Championship at Waterloo. "Sparkle" is owned by Mary Jane Wharff Nelson and exhibited by Ned Wharff.

MARYLAND — WEST VIRGINIA BULL STUD, INC.

P. O. Box 555 Telephone: Frederick 898-9101 (Area Code 301)

FREDERICK, MARYLAND

GOLD STAR SIRE OF PRODUCTION AND TYPE

★ HOMINY HILL DISTINCTION ★

Born January 31, 1956

A Daughter

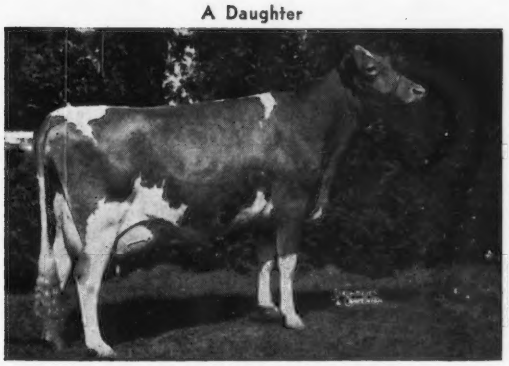

Dewan Farms Distinction Muriel (E)
9750—488—Sr2DHIR—305—2x
Sr. & Gr. Ch., N. Y. State Fair, 1962
13150—682—Sr4DHIR—305—2x

A Daughter

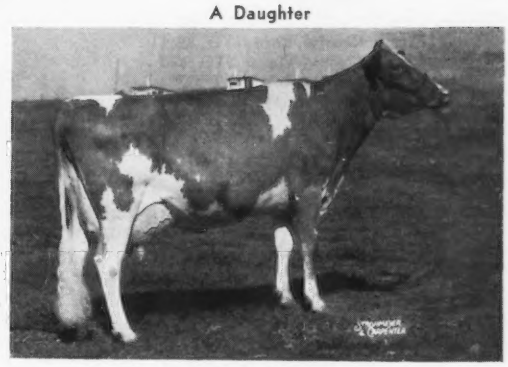

Leader's D. Quail (E)
11390—538—Jr2DHIR—305—2x
14290—695—Jr3DHIR—305—2x

A Daughter

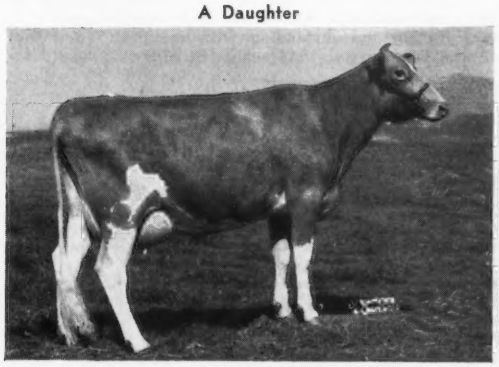

Leader's D. Brenda (not classified)
2543—104—2yrs—55 days
1st 2-Year-Old, York Fair, 1964.

A Daughter

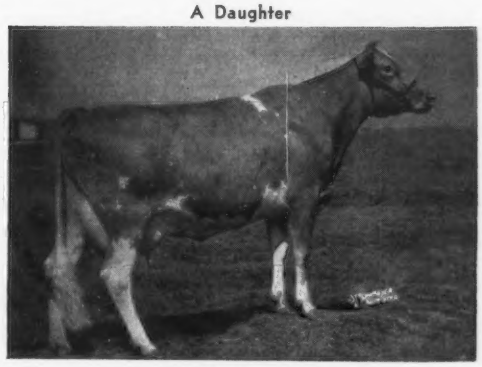

Leader's D. Queenie (VG)
10080—527—Jr2DHIR—305—2x
12405—598—3DHIR—305—2x (pending)

MORE DISTINCTION DAUGHTERS RECORDS:

	MILK	FAT	DIVISION
Dewan Farms Pre Just Janie	15510	696	3-2DHIR—305—2x
Dewan Farms Pre Just Jeanie	14550	677	4-6DHIR—305—2x (pending)
Ollasses Rose Vixen	14512	659	5-4DHIR—349—2x
Leader D. April	12890	680	3-4DHIR—305—2x
Leader's D. Dolores	12990	633	2-4DHIR—305—2x
Leader's D. Katrina	12333	601	2-6DHIR—305—2x (pending)
Leader's D. Cleo	11830	603	3-2DHIR—305—2x
Leader's D. Dede	11108	549	2-4DHIR—305—2x (pending)

Distinction frozen semen available through Maryland-West Virginia Bull Stud, Frederick, Maryland
1—25, $5.00; 26—50, $4.00; 51—100, $3.00; 100 or more $2.00

On April 1, 1964, the herd was classified for the 5th time and in our herd were: 2 Excellent, 36 Very Good, 20 Desirable, and 2 Acceptable.

1964 DHIA Herd Average — 12075 Milk — 587 Fat — 70 Cows — Actual 2x

JR. HERD SIRE
HOMINY HILL DELITE

LEADER FARMS — Route 2 — York, Pennsylvania

Located 2 miles south of Shrewsbury on Rt. 111 — Tel. York: A.C. 717-741-1581

GUY A. LEADER — **GUY A. LEADER, JR.**
GEORGE ROHRBAUGH, Herdsman

To say we are enthusiastic about the daughters of our herd sire, WANDERING BROOK J V CURTISS, would be putting it very mildly!

Here is a list of all of his daughters that have freshened, with their DHIR—2x credits to date:

	Milk	Fat	Age	Days	M.E.—305—2x	
Ripley Farm's Curtiss Caroline (VG 87.5)	9180	419	Jr2	232	13323	607
Ripley Farm's Curtiss Rose (VG 85.5)	10560	577	Jr2	305	12672	692
Ripley Farm's Curtiss Hazel (VG 85)	10120	500	Jr2	305	12144	600
Ripley Farm's Curtiss Betsy (VG 85.0)	8150	378	Jr2	232	12117	562
Ripley Farm's Curtiss Kay (VG 86)	9140	513	Jr2	305	11242	630
	3630	178		71	(Milking 50 lbs.)	
Ripley Farm's Curtiss Poppy (VG 85.5)	9140	443	Jr2	305	10968	531
	4780	226	Jr3	86		
Ripley Farm's Curtiss Mag (VG 85)	7670	436	Jr2	305	9434	536
Ripley Farm's Curtiss Bud (VG 86)	8175	450	Jr3	305	9074	500
Ripley Farm's Curtiss Jane (VG 85.5)	8220	385	Jr3	305	9042	423
	4610	193	Jr4	100		
Ripley Farm's Curtiss Tinny (A 77.5)	7250	359	Sr3	305	7830	387
			(Sick while making this record)			

This gives him an M.E.—305—2x average of 10785M—547F

Our herd was classified for the first time in July, by Lawrence Colebank. Twelve daughters of **J V Curtiss** were classified — 9 VG, 2 D, 1 A — with an average of 84.5. We feel the Acceptable would go much higher now, as she was sick all through her first lactation. She is fresh now, and milking double what she did in her first lactation, and she really looks good.

J V Curtiss is sired by the GOLD STAR SIRE, **McDonald Farms Jolly Val,** the bull that has done such a tremendous job at Wandering Brook, where he sired 7 E daughters out of the first 25. Val has sired the winning Jr. Get at the National for the past 2 years.

J V Curtiss is out of **Abbottholm Golden Curtiss Mag** (VG twice), 10443—458—Jr2HIR—305—2x. Mag is sired by Curtiss Candy Golden Curtiss and is one of 9 daughters of Abbottholm Mary (VG), 14288—612—10HIR—365—2x. **J V Curtiss** has really put the "New Look" i nour herd. His daughters are big and upstanding, with beautiful udders that milk out rapidly. We believe he will become a GOLD STAR SIRE about January 1, 1965, when his 10th daughter finishes her record.

Stop in. We would be very pleased to show you the J V Curtiss daughters.

Roland Ripley
RFD 4, **Cortland, New York 13045**
Tel. PI 9-4252 (Area Code 607)

RIPLEY FARM

Farm located on 41A, second farm in Cayuga Co. from Cortland, 6 miles from Homer, N. Y.

WIGHTMAN GUERNSEY FARM

Herd Sire

WANDERING BROOK JV MAJOR

SON OF THE GREAT GOLD STAR SIRE — McDONALD FARMS JOLLY VAL

His Dam

MARIJANE OF ORCHARD BROOK
(VG '56 — E '58 '62)
Lifetime Production 136,295—6089.
5 tested daus., 3 PR sons

His Maternal Sister

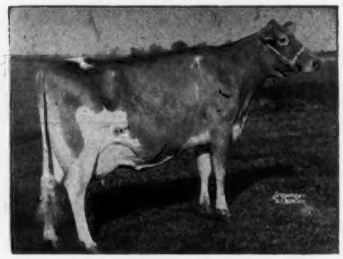

SENECASIDE MERYL, GOLD STAR DAM
(E '56 '57 '58 '59 '61—94.5, '62)
5 times All-American Aged Cow
14,015—701—6yrs—305—2x
3 tested daughters

Cows in calf to WANDERING BROOK JV MAJOR Include —

EMROY BON ANNA, VG 16250—758—3-1DHIR—305—2x
EMROY BON FLOY, VG 12730—602—3-0DHIR—305—2x
EMROY DICK MELITA, VG 12910—658—5-7—305—2x (pending)
EMROY FAME DOREEN, VG 12100—655—3-3DHIR—305—2x
EMROY BON URSULA, VG 12950—532—3-7DHIR—305—2x
EMROY FLASH RICKY, VG 11620—641—2-6DHIR—305—2x
EMROY PHAROAH PATTY, VG 5 rec. av. 11757—599—305—2x, on test, 13780—641—7-9—293—2x

Alice K. Wightman **Otis F. Wightman** **R.D. 1, Greene, N. Y.**

1 Mile East of Greene on Route 41 — Tel. 607-656-4901

Profit plus Benefits NYABC

NYABC IN NEW YORK HERDS

Twenty of New York's top DHIA Guernsey herds (over 500 lbs. fat with one over 600!) for 1963-'64 are using NYABC service in their breeding programs - many have used it extensively for a number of years.

Congratulations to these breeders who have combined superior breeding, feeding and management for more profitable dairy programs.

Actual 2X yearly herd average

Name and Address	No. Cows	Milk	%	Fat
Roger Corbetta, Millbrook	64	12,602	5.1	639
O. Vance Roby, Ionia	22	12,558	4.6	578
William Newton, Cazenovia	12	11,815	4.9	575
Roy Kamm, Marietta	22	11,093	5.0	551
Maynard Moore, Kent	33	11,255	4.8	546
N.F. Stever & Sons, Johnson City	53	10,868	5.0	539
F. & B. Somes, Memphis	47	10,998	4.9	537
L. S. Riford, Auburn	51	11,177	4.8	536
Ronald Wetherwax, Wyoming	33	11,015	4.9	535
Pearl Melhenbacher, Perkinsville	18	10,425	5.0	522
Stewart Parnell, Piffard	41	10,840	4.8	519
Charles Huston, Valois	11	11,454	4.5	517
Richard Bouton, Roxbury	34	10,537	4.9	516
Willard H. Peck, Schuylerville	49	10,648	4.8	515
Sherman Lake, Lyons	54	10,753	4.8	515
Delbert & Walter Johnson, Silver Springs	45	10,969	4.7	511
Ray & Ed Brocklebank, Canandaigua	40	11,337	4.5	511
N.Y.S.Agr. & Tech. Inst., Cobleskill	16	10,548	4.8	510
Harold Casper, Batavia	27	10,691	4.7	502
W. R. Lightfoote & Son, Geneva	27	9,792	5.1	500

USE THE NYABC PROFIT PLUS PROGRAM FOR TOPS IN

NYABC NEW YORK ARTIFICIAL BREEDERS' COOPERATIVE P.O. Box 528, Ithaca, N.Y.

- PRODUCTION
- WEARABILITY
- WORKABILITY
- MANY PLUS FEATURES

It's exclusive, easy to use, and most economical.

Rosewood Farms

ROSELLE, ILLINOIS

W. H. ODLUM, Owner
Phone: 529-2983

Registered Guernsey Cattle
MARVIN R. FANSHER, Manager
DON GRAVER, Herdsman

★ ARISTOCRAT ★ Blood Carries On

Gold ★ Breeder
1960-1961
1962-1963

BEA LEADER . . . a ★ GOLD STAR ★ son . . . left a fine group of daughters in our herd.

NONA'S AMBASSADOR . . . from the great ★ G. NONA ★ family . . . is now in service.

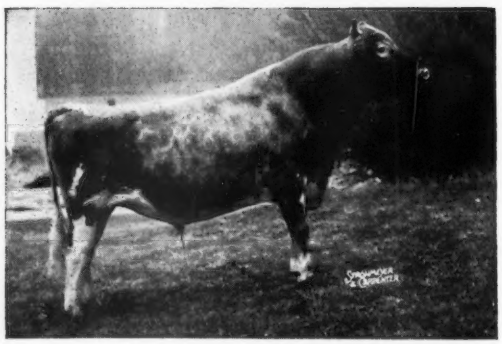

Rosewood Royal Aristocrat

★ GOLD STAR SIRE ★

111 daus., 236 rec. av. 11473—5.0%—568 (M.E.—305—2x), 95 cl. av. 84.9%. Full brother to **Rosewood Royal Beacon,** GOLD ★ SIRE.

The ARISTOCRATS are noted for their PRODUCTION . . . TYPE . . . SHOW and SALES APPEAL.

★ His GOLD STAR Sire ★

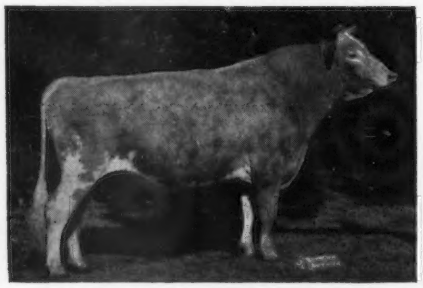

Foremost Quantity's Royal

39 daus., 68 rec. av. 11134—4.6%—511 (M.E.—305—2x), 58 cl. av. 83.3%. **The breed's only GOLD STAR SIRE to have 6 GOLD STAR sons. Also sire of 2 GOLD STAR daughters.**

★ His GOLD STAR Dam ★

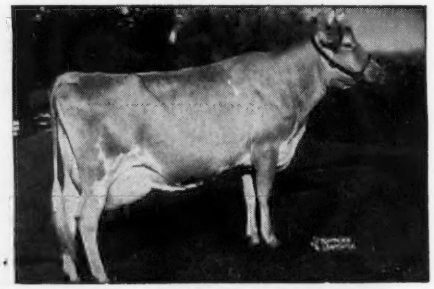

Yellow Creek King's Bea (VG 3 times)

5 records average 11966—662, and include 13403—755—Sr3—305C—2x, 14075—*812—5yrs—305C—2x. Sold for $4,200. 3 tested daughters (2 Class Leaders), all VG. **Only cow of the breed to be GOLD STAR and have 3 GOLD STAR sons.**

Enrich Your Herd With This Popular GOLD STAR Inheritance . . . Select A Rosewood-Bred Bull As Your Next Herd Sire.

Two ARISTOCRAT Sons

ROSEWOOD BEA LEADER — GOLD ★ SIRE

10 daus., 15 rec. av. 12554—5.0%—629 (M.E.—305—2x), 10 cl. av. 84.5%

He represents the third consecutive generation of GOLD STAR SIRES.

Typical BEA LEADER Daughters

Name	Milk	Fat	Division
Rosewood L. Star (VG)	13930	*724	2-1DHIR—305—2x
	*16070	*895	3-2DHIR—305—2x
Rosewood L.Q. Darling (VG)	11990	552	2-2DHIR—305—2x
	13640	673	3-2DHIR—305—2x
Rosewood L. Crown Jewel (VG)	10490	556	3-1DHIR—305—2x
Rosewood L. Zita (VG)	10080	523	2-2DHIR—305—2x
Rosewood L. Janet	10200	520	2-2DHIR—305—2x

An EXCELLENT Half-Sister

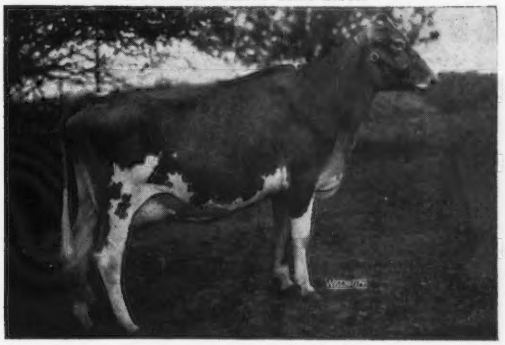

Rosewood Bea Rosey (E '61)
14260—664—Jr4DHIR—305—2x
18555—880—6DHIR—305—2x (pending)
Member Reserve All-American Produce of Dam, 1961. A son by NANCE available.

An EXCELLENT Half-Sister

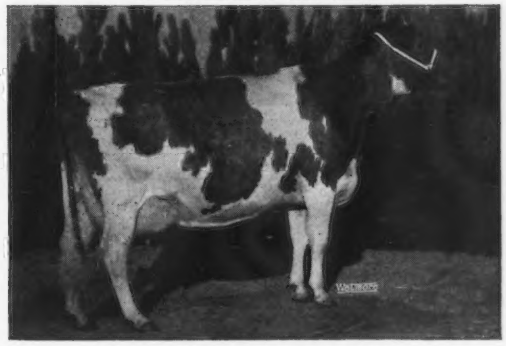

Rosewood Bea Grace (E '61 '62 '63)
11204—569—Sr4HIR—305—2x
13890—723—5DHIR—305—2x
14219—716—7DHIR—305—2x (pending)
Reserve All-American Aged Cow, 1961.

ROSEWOOD NONA'S AMBASSADOR — Dropped May 6, 1961

Owned jointly with Grain Meadow Guernsey Farm, Greentown, Indiana.

★ His GOLD STAR Dam ★

Henslee Farms G. Nona (E '56 '58)
13339—593—Jr2—365C—3x
13392—599—Sr4—365C—2x
15652—682—6yrs—365C—2x
13967—601—7yrs—365—2x
13833—562—12HIR—305—2x

Reserve All-American Produce of Dam, 1960. **Head of a strong cow family—4 summarized sons, 5 tested daughters (2 E, 1 VG, 2 D).**

An EXCELLENT Maternal Sister

Henslee Farms K. Naomi (E '60 '63)
10998—580—Sr2—365C—2x
11562—628—Sr3—365—2x
12576—701—Sr4—365—2x
12638—649—7HIR—305—2x
12970—655—8DHIR—305—2x
12500—665—9DHIR—305—2x

1st Aged Cow, Senior and Grand Champion, Illinois, 1961. Member 1960 All-American Produce of Dam.

Choicely-Bred Bull Calves Available Carrying This Top Inheritance For Type and Production. Write For Our Listings.

Visitors Always Welcome

ROLLING ACRES

ELGIN, ILLINOIS

Route 1, Box 244

MRS. GERTRUDE MCNAUGHT, Owner
PHILIP E. MOORE, Manager
Phone: ATwater 9-3431
Federal Accredited for T. B. 523042

THOMAS A. GRISWOLD, Asst. Manager

Bang's Accredited 1465

Breeder Of 7 GOLD ★ SIRES
Breeder Of 3 GOLD ★ DAMS

Gold ★ Breeder
1959-1960-1961
1962-1963

★ GOLD STAR ★ BREEDER RECOGNITION FOR 5 CONSECUTIVE YEARS

Year	Number Of Records	Milk (M.E.—305—2x)	Fat	Number Classified	%
1959	87	11109	549	85	84.3
1960	128	11738	559	111	84.9
1961	109	11622	573	105	85.7
1962	108	12167	614	93	86.2
1963	100	12096	620	97	86.3

HIGHEST MILK PRODUCING HERD IN THE NATION FOR THE PAST 4 CONSECUTIVE YEARS AMONG ALL HERDS ON OFFICIAL TEST IN THE 100 OR MORE RECORDS CATEGORY.

All Ten Home-Bred ★ GOLD STAR ★ Animals Are Sons Or Daughters Of These Two Sires

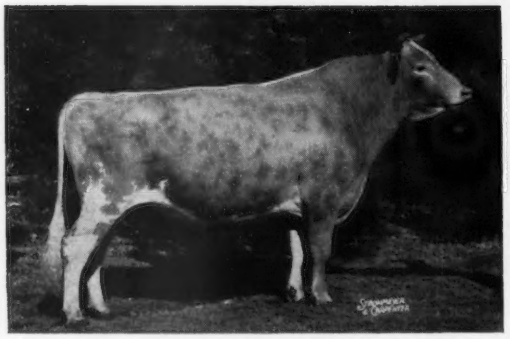

Foremost Quantity's Royal

★ GOLD STAR SIRE ★

39 daus., 68 rec. av. 11134—4.6%—511 (M.E.—305—2x), 58 cl. av. 83.3%.

The breed's first GOLD ★ SIRE to have 6 GOLD STAR sons. Also sire of 2 GOLD STAR daughters.

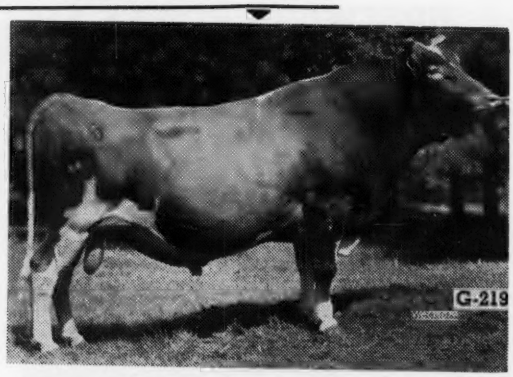

Boulder Bridge Scotsman

★ GOLD STAR SIRE ★

37 daus., 126 rec. av. 10383—5.4%—560 (M.E.—305—2x), 44 cl. av. 84.3%.

Sire of 3 GOLD STAR sons (see opposite page), and 1 GOLD STAR daughter.

Our GOLD ★ DAMS . . . 2 ROYALS And A SCOTSMAN

Norgert's Royal Quebec

4 records include:
14235—622—Jr4HIR—365—2x
13950—606—6HIR—305—2x

A daughter of the GOLD ★ DAM, **Boulder Bridge Quebec**, she also dam of **Boulder Bridge L. Alexis**, GOLD ★ DAM, and **Norgert's Quebec Scotsman**, GOLD ★ SIRE (see opposite page).

Norgert's Royal Dewdrop

Very Good '60 '61
6 records include:
15064—934—6HIR—365—2x

5 tested daughters — 1 E, 2 VG, 2 D. Dam of 1st Produce, Ill., Ind., Ky., I. D. S., 1962.

Norgert's Scotsman Ramona

Very Good '55 '57
6 records include:
10808—568—7HIR—305—2x

8 tested daughters in herd. 1 E, 5 VG. Dam of 1st Produce, Ill., Ky., Wis., 1960, Ill., 1961.

5 Other GOLD ★ DAMS Have Been Developed In Our Herd

★ GOLD STAR SIRES Bred At ROLLING ACRES ★

Four ROYAL Sons

★ Norgert's Royal Nance ★ ($60,000)
19 daus., 28 rec. av. 12494—4.9%—617 (M.E.—305—2x), 30 cl. av. 86.5%.

★ Norgert's Royal D. Scotsman ★
11 daus., 12 rec. av. 11372—4.9%—560 (M.E.—305—2x), 13 cl. av. 84.2%.

★ Norgert's Royal Diamond ★
19 daus., 32 rec. av. 10985—5.0%—554 (M.E.—305—2x), 17 cl. av. 82.7%. Sire of 2 GOLD STAR sons.

★ Norgert's Royal Footprint ★
18 daus., 24 rec. av. 10272—5.0%—516 (M.E.—305—2x), 18 cl. av. 82.7%.

Diamond and **Footprint** are full brothers out of the GOLD ★ DAM, **Lockshore Prince's Diamond** (E '51), 20455—1029—5yrs—365—3x.

Three SCOTSMAN Sons

Norgert's Quebec Scotsman
35 daus., 70 rec. av. 11602—5.2%—605 (M.E.—305—2x), 38 cl. av. 84.5%.

Norgert's Alexis Scotsman
20 daus., 65 rec. av. 10753—4.9%—527 (M.E.—305—2x), 22 cl. av. 85.5%.

Norgert's Scotsman Master
10 daus., 10 rec. av. 11227—5.1%—567 (M.E.—305—2x), 10 cl. av. 84.6%.

Quebec Scotsman and **Alexis Scotsman** are out of the GOLD STAR DAM—Daughter pair, **Boulder Bridge Quebec** and **Boulder Bridge L. Alexis. Scotsman Master** is a son of **Edgewood's Master Maid** (E twice), 16730—757—10yrs—365—2x.

The ROYALS And SCOTSMANS Produce . . . They Have Pleasing Type . . . They Show

All-American Best 3 Females, 1963

All ROYAL NANCE Daughters
Left To Right:

Norgert's Nance's Ramona (VG '63)
10540—547—Jr2DHIR—305—2x
She is out of an Excellent daughter of **Scotsman Ramona**, GOLD ★ DAM (see opposite page).

Norgert's Nance Tid (VG '61 '63)
*22066—*1094—Jr4DHIR—365—2x
Class Leader 1st for Milk, 3rd for Fat
Sr. & Gr. Ch., I. D. S., 1962, 1963. All-American 3-Year-Old, 1962, Res. All-American 4-Year-Old, 1963.

Norgert's Nance Nan (E '63)
10190—598—Jr2DHIR—305—2x
13774—721—Jr3DHIR—305—2x
Res. Sr. & Gr. Ch., N. G. S., 1963. All-American 3-Year-Old, 1963. Her dam, 3 times a Class Leader, is a ROYAL daughter.

A Double ROYAL Granddaughter

Norgert's Bea Dewdrop (E '61 '62 '63)
5 good records include 13440—773—5DHIR—305—2x, 14950—850—6DHIR—305—2x. Noted show cow — 1st 3-Year Futurity, N.G.S., 1960, Sr. & Gr. Ch., Ill., 1960, Res. Sr. & Gr. Ch., I. D. S., 1962. A daughter of **Royal Dewrop**, GOLD ★ DAM (see opposite page). **Bea Dewdrop** is dam of **Norgert's Nance's B. Futurama** (VG '63), *17045—*879—Jr2DHIR—365—2x, Jr. Ch., I. D. S., 1962.

A SCOTSMAN Daughter

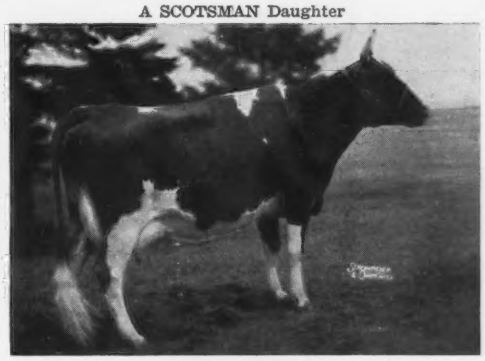

Norgert's Scotsman Dewdrop (E '60)
8 records include:
15002—848—6HIR—305—2x
14060—829—8HIR—305—2x
13800—803—9DHIR—305—2x
15840—852—10DHIR—305—2x
4 sons in A.I. service
Dam of **Norgert's Royal Nance Forward** ($3,200), and **Royal D. Scotsman**, GOLD ★ SIRE (above).

★ ADD THIS OUTSTANDING GOLD STAR INHERITANCE TO YOUR BREEDING PROGRAM. A CHOICE SELECTION OF BULL CALVES AVAILABLE OUT OF TOP COWS. ★

"The Welcome Mat Is Always Out At Rolling Acres"

MUEHLING MEADOWS

"Guernseys With A Promise"

His Name Is CORVILLA'S T. McDONALD — But, He's The "Who's Who" Of The Guernsey Breed At Muehling Meadows

His Reserve All-American Dam Is Great

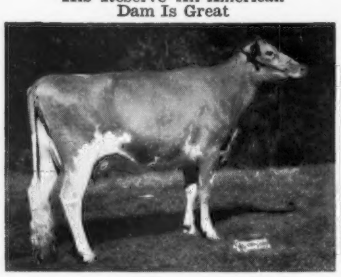

Dot-Mar Tony Grace (VG)
9909—511—Jr2HIR—365—2x
12425—661—6DHIA—340—2x
1st 3-Year-Old, Sr. & Gr. Ch., Ill., 1959. 1st, National Futurity, 1959. Res. All-American 3-Year-Old, 1959. Sold in 1960 Land of Lincoln Guernsey Classic for $3,300.

His Class Leader Paternal Granddam Is Great

Elmcrest Prophet's Pauline
(E 5 times)
7 records include
*12870—660—Sr2—305C—2x, former Class Leader. Purchased by McDonald Farms in Western Guernsey Classic, 1951, at $3,200.

His Son, Who Is Writing Breed History, Is Great

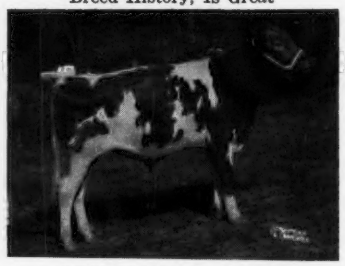

Muehling Meadows T. Dave
1st Bull Calf, Illinois, Indiana, 3rd, National, 1964.

His sire is the greatest — **McDonald Farms Jolly Tony,** 34 daus., 65 rec. av. 10990—4.9—543 (M.E.—305—2x), 23 cl. av. 84.7%. His first 2 daughters to freshen are milking great: Wagner T. Elite, 3rd Best Uddered Cow, Illinois, 1964; McDonald's Elane, 8234—457 in 216 days (still on test). All this adds up to greater type and production at Muehling Meadows.

Add this greater type and production to your herd by selecting your next foundation animals from Muehling Meadows.

Write or phone for service to **T. McDonald** — his frozen semen is for sale.

You are cordially invited to see the **T. McDonald sons and daughters** when you are in the vicinity, also the fabulous **Florene family** and the new addition — **Belle Terre Veteran Blanchette.**

Richard L. Muehling
Cissna Park, Ill.
Ph GL 7-3265

Audrey D. Wagner
Cissna Park, Ill.
Ph GL 7-3261

Hello From Ren-Lo

Our Herd Is Built On The Blood Of Proved Cow Families

The 4 Main Families In Our Herd Are The "T"—"D"—"M"—"P" families.

The 1964 Illinois Senior And Grand Champion Bull Comes From Our "M" Family.

REN-LO LEADER'S MAJOR . . . Born November 29, 1961

1st 2-yr-old Bull, Illinois State Fair, Senior and Grand Champion Bull and Land of Lincoln Grand Champion Bull, Illinois, 1964. A son of Woodacres Supreme Leader, he by Fairlawn Actor's Leader (GOLD STAR SIRE) and out of Woodacres Supreme Phelanor (VG '50) 17211—836—5yrs—365C—3x, 16407—823—7yrs—365C—3x.

Dam of Major—Member Of Our "M" Family

REN-LO DIAMOND MUFFET
(VG twice)
11140—543—Sr4DHIR—305—2x
10800—529—5DHIR—305—2x
10030—501—6DHIR—305—2x

REN-LO LUCKY'S MELODY
(E '62 '64)
11760—470—Jr2DHIR—305—2x
13380—556—Sr3DHIR—288—2x
Sold in Kentucky National, 1963 for $1,200 to C. L. Lammey, Honey Brook, Pennsylvania.

Maternal Sister To Major — Our "M" Family

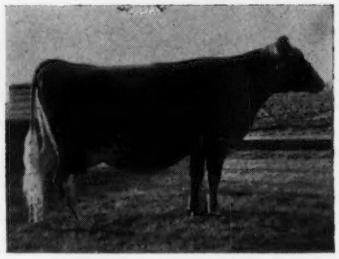

Major—Diamond and Melody all trace directly to Marla Jean's Mabel, 9690—449—7yrsDHIA—305—2x. 4 daughters in our herd include Muffet (pictured above) Ren-Lo Hightime Mitzie (VG) 11220—550—3yrsDHIA—357—2x.

PLAN TO VISIT OUR HERD — See the members of our 4 main families.

Visitors always welcome.

Loren Bauer, Owner
Telephone GLadstone 7-4598

REN-LO FARM
Route 2, Cissna Park, Illinois

A Herd Sire That Is Siring The Right Kind For Us

MAYNARD OF RED GATE FARM

Born January 14, 1961

20 daughters in our herd

Sire: **Ideal's Narrator,** a son of Ideal's Superior, (GOLD STAR SIRE) and out of Ideal's Beacon's Narlene (VG '62 '63) 16682—825—Sr3—365C—3x, 17530—875—5yrs—365—3x, 14817—754—6yrs—305—3x.

His Dam

Fay of Red Gate Farm
12744—612—5yrsDHIA—364—2x
12233—562—6yrsDHIA—305—2x
11679—506—9-1DHIA—258—2x
Still on test
A daughter of Hill Girt Emory's Glen—a former herd sire.

His Maternal Sister—Daughter Of Fay

Red Gate Farm Orchid
Born February 2, 1963
3rd Junior Yearling Heifer, Illinois State Fair, 1st at District 5 Parish Show, 1964. First at several county fairs during the 9 weeks we were on the show circuit. A daughter of Henslee Farms V. Fame (GOLD STAR SIRE) and out of Fay (see opposite.)

HIMSELF

MAYNARD OF RED GATE FARM

A Daughter

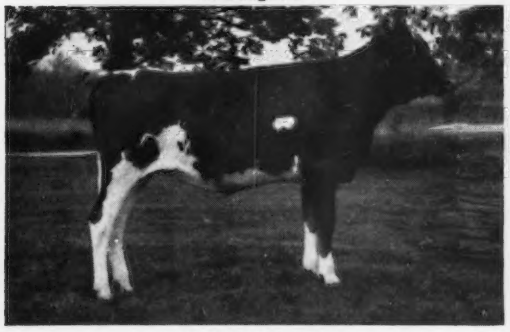

Red Gate Farm Opal
Born July 29, 1963
7th Heifer Calf at Illinois State Fair, 1964, in a class of 48. 1st Heifer Calf, District 5 Parish Show and first at several county fairs.
Dam: **Red Gate Farm Martha**
9025—541—2-6DHIA—365—2x

A Daughter

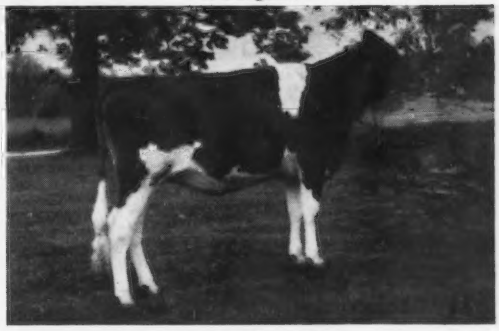

Red Gate Farm Olline
Born July 25, 1963
12th Heifer at Illinois State Fair, 1964, in a class of 48. 3rd at District Parish Show. First place at several county fairs.
Dam: **Maple Grove's Anita Ann**
10232—576—5yrsDHIA—346—2x
11042—553—4yrsDHIA—364—2x
10066—503—3yrsDHIA—335—2x

PLAN TO VISIT OUR HERD — SEE THE "MAYNARD" DAUGHTERS . . .

Art and Glen Bauer
Telephone GLadstone 7-4395
Cissna Park, Illinois

RED GATE FARM

2 miles south, 4 miles west of Cissna Park

BROWNIES GUERNSEY FARMS

Woodburn, Oregon

THESE HERD SIRES PLAY A KEY PART IN OUR BREEDING PROGRAM

A BONANZA FROM THE EXCELLENT CLUTE FAMILY

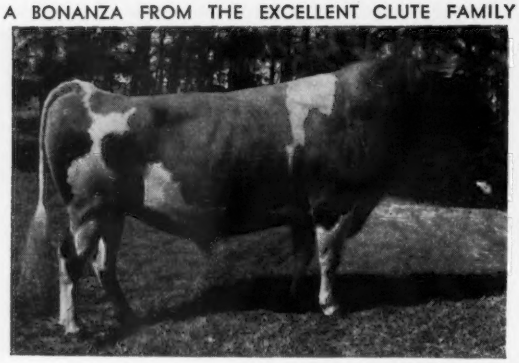

WESTLYNN B. COAST KING

19 daughters, 25 records average 11108 lbs. milk, 550 lbs. fat, M.E.—305—2x, 9 classified average 85.9%.

Sire: **Nyala Ermine's Bonanza**
★ GOLD STAR SIRE ★

Dam: **Westlynn Clute** (E '56)
8 records include
14154—624—6HIR—342—2x
12702—553—7HIR—365C—2x
12697—537—8HIR—352C—2x
4 tested daughters, 3 VG— 1 D.

COAST KING is now in service at Midwest Genes, Inc., Anoka, Minnesota, 11 Coast King daughters in our herd were classified Very Good in June, 1964.

A DOUBLE NORMINE — **ONLY 5 GENERATIONS OF EXCELLENTS FAMILY OF THE BREED** ▼

WESTLYNN NERO'S NAVAHO

Born September 17, 1959
Owned jointly with Joe Pritzl, Fruitland, Idaho

Sire: **Westlynn Nero,** a son of Claudesta Phylman and Westlynn Norene (Excellent 6 times)
11 good records include
12412—577—5HIR—365C—2x
12851—583—6HIR—365C—2x
12781—560—7HIR—335—2x
12097—525—9HIR—365—2x
13095—565—11HIR—312—2x
14664—631—12HIR—365—2x
12302—535—13HIR—365—2x

HIS DAM—Maternal Sister To His Sire's Dam

Westlynn Norline (Excellent 4 times)
10299—508—6HIR—316—2x

A daughter of Marymoor Normine, (E 4 times) 11665—583—5yrs—305C—2x. FOUNDATION OF THE BREED'S ONLY 5 GENERATIONS OF EXCELLENTS COW FAMILY.

Two Sons Of Our EXCELLENT Brenda Cow Are In Service

BROWNIES FARMS BELMONT . . . Born April 19, 1960.
On lease to Francis Hertel, Vanher Guernsey Farm, Cornelius, Oregon. A son of Westlynn B. Coast King (see above).

BROWNIES FARMS BANKER . . . Born July 1, 1962.
A son of Brownie's Farms Optimist — he by Bonanza out of Ocienna (see opposite page)
Banker was Honorable Mention ALL-AMERICAN Bull Calf, 1963

DAM OF BOTH BELMONT AND BANKER

BROWNIES FARMS BRENDA
Excellent '59 '61 '64
12880—647—Jr3HIR—328—2x
12499—650—Jr4HIR—325—2x
16106—801—5HIR—365—2x
11088—568—6HIR—312—2x
1st Produce, Oregon, 1963

Dam of BELMONT and BANKER, Brownies Farms Beatrice, 10224—614—Jr3HIR—306—2x, Brownies Farms Becky, Excellent, 1964.

Sire: **Lake Louise King's Ben**
★ GOLD STAR SIRE ★
13 daughters, 22 records average
11074—559—M.E.—305—2x, 15 classified average 85.3%.

Dam: **Westlynn Royal Bell** (VG '57)
14270—706—Sr3HIR—365—2x
She is by a ★ GOLD STAR SIRE ★.

Our herd was classified in June, 1964 for the 6th time . . . 67 HEAD . . . 3 EXCELLENT — 38 VERY GOOD — 21 DESIRABLE

BUY A BROWNIES GUERNSEY FARMS BULL FOR YOUR HERD . . . BULLS OUT OF PROVED COWS BACKED BY PROVED BREEDING — DEPTH OF COW FAMILIES — GOOD TYPE AND PRODUCTION. SEND FOR LIST OF AVAILABLE BULLS.

Four Sires From The Heart Of Our Great Opal Family

2 are sons of our EXCELLENT — ★ GOLD STAR ★ Ocie

2 are sons of Ocieanna — Ocie's EXCELLENT Daughter

Brownies Farms Ocie (E '61 '62)
★ GOLD STAR DAM ★
11886—530—Jr2HIR—305—2x
*17447—809—Jr3HIR—365—2x
*15929—720—Sr4HIR—305—2x
16418—727—5HIR—347—2x
20232—993—6HIR—365—2x
16914—697—7HIR—309—2x
19472—944—8HIR—365—2x

1st Produce, Oregon, Pacific International Exposition, 1962. She is dam of Ocieanna (opposite).

Brownies Farms Ocelia (VG 3 times)
10337—523—Sr2HIR—323—2x
12839—619—Sr3HIR—332—2x
13167—675—Sr4HIR—365—2x

Brownies Farms Onita (VG '62 '64)
13738—566—Jr2HIR—308—2x
16321—796—Jr3HIR—365—2x

Brownies Farms Ocean (VG '64)

Brownies Farms Onward
10 daughters, 11 records average 11321—4.8%—548—M.E.—305—2x.

OCIE is sired by Cla-ore Knight's Loren, ★ GOLD STAR SIRE ★ and out of OPAL—(see below).

Brownies Farms Ocieanna (E '62 '64)
10066—482—Jr2HIR—333—2x
16241—804—Jr3HIR—365—2x
15747—720—Sr4HIR—312—2x
15816—787—5HIR—365—2x

1st 2-yr-old, Oregon,1959
1st 4-yr-old, Oregon, 1961
2nd Aged Cow, Oregon, P.I.E., 1962

TWO OCIEANNA SONS

BROWNIES FARMS OPTIMIST

Formerly in service in our herd and in the Vanher herd owned by Francis Hertel. Now in service at Midwest Genes, Inc., Anoka, Minnesota.

BROWNIES FARMS OREGON

Full brother to OPTIMIST and full brother in blood to **BROWNIES FARMS OFFICIAL,** sold to Oregon Dairy Breeders and now back in service in our herd.
These 3 sires are sired by Nyala Ermine's BONANZA ★ GOLD STAR SIRE ★. 443 daughters, 664 records average 10986 lbs. milk, 545 lbs. fat, M.E.—305—2x, 418 classified average 83.7%. He is a maternal brother to a ★ GOLD STAR SIRE ★ and out of Ermine — a ★ GOLD STAR DAM ★.

OCIE is the dam of **BROWNIES FARMS OZZIE,** born September 30, 1960

Sire: **Nyala King's Cavalier,** he by Fairlawn H. Eastern King ★ GOLD STAR SIRE ★ and out of Fairlawn Peerless Ermine, 16892—838—10yrs—365—2x ★ GOLD STAR DAM ★. Ermine is also dam of BONANZA, he sire of OPTIMIST, OREGON, and OFFICIAL (see above). We classified 4 daughters by King's Cavalier in our herd in June, 1 E—3 VG.

OCIE is also the dam of **BROWNIES FARMS OUTLAW,** born October 26, 1962

He is owned jointly with Joe Pritzl, Fruitland, Idaho. OUTLAW is by McDonald Farms Premier ★ GOLD STAR SIRE ★, he from the ★ GOLD STAR ★ S. Marguerite family.

ALL 4 OF THE ABOVE BULLS TRACE DIRECT TO THE GREAT COW

NESTUCCA ROCK OPAL (Excellent '57 '59)
★ GOLD STAR DAM ★
15830—716—6HIR—365—2x
*18058—817—8HIR—365—2x
18115—870—9HIR—365—2x
*18838—914—11HIR—365—2x
*19488—934—12HIR—365—2x
18552—856—13HIR—365—2x
18408—854—15HIR—365—2x
13642—622—17HIR—365—2x

Lifetime production of 151,304 lbs. milk, 7,116 lbs. fat, 3,298 days —2x. 1 summarized son, 5 tested daughters, 1 E — 2 VG — 2 D. Her daughter Ocie (above) is a ★ GOLD STAR DAM ★.

BUY A BROWNIES BRED BULL FOR YOUR HERD. ADD OPAL OR BRENDA FAMILY BLOOD TO YOUR PROGRAM. A CHOICE SELECTION OF BULL CALVES OUT OF OUR BEST COWS.

Visitors Always Welcome

BROWNIES GUERNSEY FARMS

Orville L. Brown — Herd on HIR Test — We Show — We Classify — **WOODBURN, OREGON**

FOR GUERNSEY SAKE
Consider and Use
Holliknoll Bond's Embassador

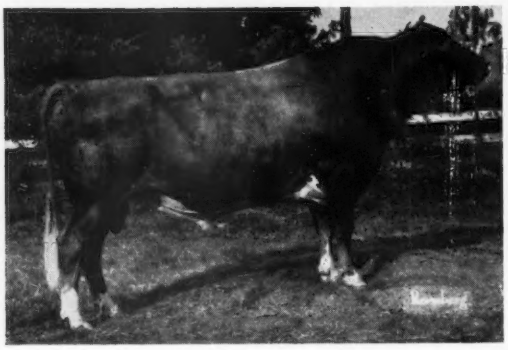

A.I. Proven

USDA — Herdmate Comparison (in 12 Herds)

17 A.I. Daus.	19R.	av.	9506M	4.8%	459F
Herdmates		av.	8712M	4.9%	423F
Difference			+794M	—.1%	+36F

AGCC — 11 daus., 12 rec. av. 10811M—5.0%—541F (M.E.—305—2x).

23 Classified daus. av. 83.6% (10 VG, 11 D, 2 A)

Sire: **Wandamere Anson's Bond** — 77 daus., 172 R. av. 10244M 4.8% 495F
61 class. av. 84.0

Dam: **Glengeran Leader's Belle,** EX—3x, 16682M 763F 365d 2x 8y HIR
Maternal Sister: Glengeran Daylo's Belle, EX—4x, 15754M 895F Sr. 3 360d 2x
Former Class Leader.

For Additional Information and Semen Prices Contact

THE VIRGINIA ARTIFICIAL BREEDING ASSOCIATION, INC.

P.O. Drawer 391 Rocky Mount, Virginia Tel. 483-5123

HERD SIRES IN SERVICE AT DUTCH MILL FARM

DUTCH MILL BILLY'S VALOR

Born October 25, 1961

Sire: **Burger's Place Billy**
★ GOLD STAR SIRE ★

Dam: **Dutch Mill Monarch's Verity** (VG)
11000—583—Jr2DHIR—305—2x
11320—642—Jr4DHIR—305—2x
10300—579—5DHIR—305—2x
She is a daughter of Royhillvue Vanilla, top meritorious brood cow in Wisconsin, 1960, 1962, 1963.

BILLY'S VALOR was 1st prize 2-Yr-Old, Senior and Grand Champion at 7 shows including the Wisconsin and Minnesota State Fairs, 1964, 2nd prize 2-Yr-Old at the National, 1964.

We have 44 direct descendants to Vanilla in our herd. This is a strong cow family.

In addition to the VALOR bull we are using his sire

BURGER'S PLACE BILLY

58 daughters, 141 records average 12488—4.5%—560—M.E.—305—2x, 64 classified average 85.5%.
In top 50 summarized sires for both milk and type.

MULHOCAWAY BUTTERFAT KING HAL

A daughter topped the 1964 Wisconsin State sale.
Sire: **Mulhocaway Beauty Butterfat**
★ GOLD STAR SIRE ★
A son of Mulhocaway Butterfat Arum, a ★ GOLD STAR DAM ★ with 2 GOLD STAR SONS.

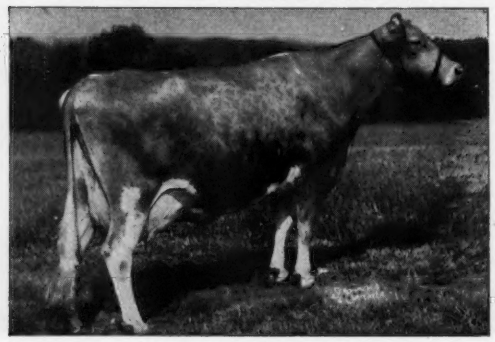

Dam of King Hal: **MULHOCAWAY QUEEN HALMA** (E 7 times). 8 records include: 16569—866—Jr4—365C—3x, 16364—912—7HIR—365—2x. 5 tested daughters, 1 E — 4 VG. All-American Produce, 1957.

Stock For Sale Rich In This Proved Breeding

Roy E. Jacobs and Sons, Owners
Tel. 3-6658
Route 1, SPARTA, WIS.

DUTCH MILL FARM

2½ miles west of Sparta, on old Hwy. 16.

LAST FALL . . . At the Kingendale Dispersal . . . WE PURCHASED A FULL BROTHER TO OUR McDONALD FARMS JOLLY TONY BULL

McDONALD FARMS JOLLY ZENO . . . Born April 10, 1956

12 daughters, 19 records average 9209—4.8%—446—M.E.—305—2x, 20 classified average 84.7%. He is full brother to another of our herd sires—**McDonald Farms Jolly Tony,** 34 daughters, 65 records average, 10990—4.9%—543—M.E.—305—2x, 23 classified average 84.7%.

DAM OF JOLLY ZENO AND JOLLY TONY

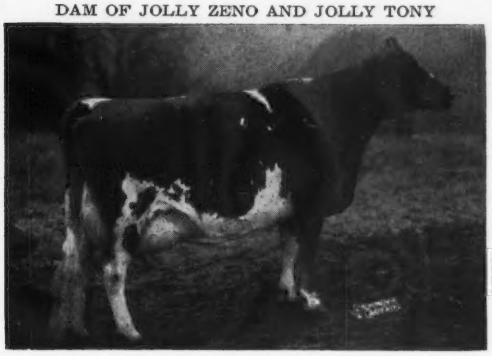

ELMCREST PROPHET'S PAULINE (E 5 times)
91.5% at 12 years of age
*12870—660—Sr2—305C—2x

She is a maternal sister to
Elmcrest Demonstrator's Patsy (E '53)
12071—597—Jr2—305C—2x

She is the dam of —
BURGER'S PLACE BILLY ★GOLD STAR SIRE ★

Jolly Tony and Jolly Zeno are full brothers to McDonald Farms Jolly Aurora, EXCELLENT 3 times, 11670—642—5DHIR—305—2x, member of the All-American Get of Sire, 1960.

Two More Sires That Are Contributing To Our Herd

CURTISS CANDY SIR CURTISS

Born April 17, 1954
Sire: **Curtiss Candy Loyal Curtiss,** a son of McDonald Farms Gov. Innocence (E '51 '53), 16826—724—5yrs—365—3x.

HIS DAM

Patsy Jean of Meadow Lane (E 5 times)
8 records total 126,506 lbs. milk, 6,276 lbs. fat, and include 18535—894—5yrs—365C—3x, 16987—851—6yrs—365—3x, 17350—883—10yrs—365—3x, 16942—839—14HIR—365—2x. She is a full sister to Patsy Jane of Meadow Lane, VG 3 times, E '47, 16359—*847—Jr4HIR—365—3x. Both are out of the 3 times Excellent, ★ GOLD STAR DAM ★, Pansy's Patsy of Meadow Lane.

McDONALD FARMS MISTER ELVIS

Born April 6, 1961
Sire: **McDonald Farms Premier** ★ GOLD STAR SIRE ★
Dam: **McDonald Farms Rival Berdine** (VG '61), 9010—515—Sr2DHIR—305—2x, she a full sister to McDonald Farms Rival Zada, 13990—757—5DHIR—305—2x.

HIS DAM'S DAM

McDonald Farms D. Monogirl (E 5 times)
16376—894—5yrs—365—3x
13445—725—9yrs—365—2x
Reserve All-American Aged Cow, 1955, Res. Sr. & Gr. Ch., National, 1953, 1954, 4 tested daughters, 2 sons, one is a ★ GOLD STAR SIRE ★.

3 Home-Bred Sires . . . 2 are sons of Hanes' Robert Dicks.

WALKER FARMS ZEUS, born November 4, 1959. He is out of an Excellent Piper daughter, Walker Farms Piper Zinnia (E '57), 13704—733—5yrs—365—3x, 12838—626—7HIR—305—2x.

WALKER FARMS SUPREME, born August 8, 1959. He is out of Belmont View Primer's Sabia (E '55 '57), 13820—676—6HIR—305—3x.

WALKER FARMS JERRY, born January 22, 1961. A son of Langmeadow Magar ★ GOLD STAR SIRE ★ out of Walker Farm Curt Justine (VG '62), *13091—605—Jr3HIR—305—3x, 13192—697—5HIR—305—2x, a former Class Leading daughter of Sir Curtiss out of a Piper daughter.

Since the first of the year we have been breeding some to — LAUXMONT BORDER KING, born August 13, 1960. He is by Pioneer Point Majesty out of Gayhead's Alpha Quest (Excellent 4 times), 11374—644—5yrs—305—2x, 18851—1085—7yrs—365—3x, 18648—1067—8yrs—365—3x.

STOCK FOR SALE

VISITORS ALWAYS WELCOME

Telephone L. J. Lane 686-7763 Jimmy Walker 686-7122 Office 686-7221

WALKER FARMS

In the Heart of the Mississippi Delta two miles **STONEVILLE**

Northwest Junction U.S. Highways 61 and 82 **MISSISSIPPI**

COLE FARM DAIRY

The Highest Producing Guernsey Herd In Maine With 50 Or More Records. Home of 3 1963 State Production Leaders.

85 DHIR records average 10,903 lbs. milk, 4.9%, 531 lbs. fat, M.E.—305—2x.

These and other good cows in the herd are being bred to

GREYSTONE JOLLY AJAX

Born August 10, 1960
Sire: **McDonald Farms Royal Trader**
DAM OF JOLLY AJAX

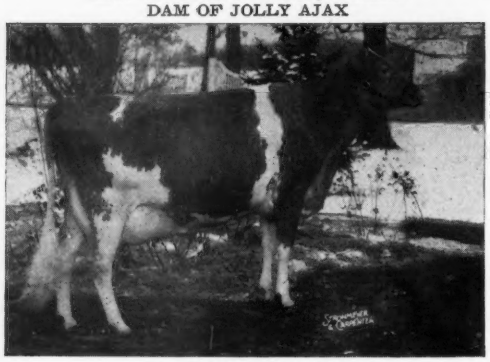

Vera Ultra Ajax (E '61 '63)
Sold in 1961 for $2,600
1st prize 4-Yr-Old, 1st Best Uddered 4-Yr-Old, National, 1960, 1st 4-Yr-Old, Res. Gr. Ch., N. Y., 1960, All-American 4-Yr-Old, 1960.

11610—660—Sr4DHIR—305—2x
12130—699—5DHIR—305—2x
11070—620—6DHIR—305—2x

Breeding Stock For Sale **Visitors Welcome**

ROBERT W. COLE **ROBERT W. COLE, JR.**
GORDON T. COLE
RFD No. 3, Biddeford, Maine

BULL FOR SALE

By A Gold Star Sire And From The Nation's Only 4 Generation Family of 100,000 Pound Cows

DEERSHORN K. RIVAL

Born 3-28-64

Sire: **Fairlawn K. Footprint**
★ GOLD STAR SIRE ★
16 daughters, 29 records average 11182 lbs. milk, 556 lbs. fat, M.E.—305—2x, 20 classified average 83%.

Dam: **Deershorn L. Helen** (VG 5 times)
104,219 lbs. milk, 4,286 lbs. fat Lifetime Production. One of our 4 generations of 100,000 lbs. cow family. **She is by a GOLD STAR SIRE out of a GOLD STAR DAM.**

Send for price and complete pedigree on RIVAL — backed by outstanding production—top and bottom.

DEERSHORN FARM

Sterling Junction, Massachusetts

T.B. Accredited Bang's Free Accredited

Visitors Welcome — Breeding Stock For Sale

V. D. MUDGETT
Owner

Tel. CLINTON
EMPIRE 5-6624

Two Sons Of ★ GOLD STAR SIRES ★
One Out Of The Very Good BASHFUL Cow
The Other Out Of The 4 Times Excellent MARIE
IN SERVICE AT MEETING HOUSE LANE FARM

Meetinghouse Lane Bashful Fame

Born October 22, 1961
Sire: **Henslee Farms V. Fame**
★ GOLD STAR SIRE ★
He is a maternal brother to a GOLD STAR SIRE and out of Western Glow Fame's Virtue, E 3 times, sold for $10,000. 15370—763—Sr4—365C—2x, 14427—712—5yrs—304—2x. GOLD STAR DAM.

His Dam

Coldspring's Defender's Bashful
Very Good twice
11035—552—Jr2—305—3x, 11040—568—Sr3DHIR—305—2x, 10950—580—Sr4-DHIR—305—2x, 12309—618—5DHIR—305—2x, 13081—613—6-10DHIR—304 days—2x.

Navarre Princess Marie
Excellent 4 times
14890—809—Jr3DHIA—378—2x
16000—842—7yrs—365—2x

Lauxmont Chaperon

Born August 4, 1962
Sire: **Maxim of McDonald Farms**
★ GOLD STAR SIRE ★
He is a maternal brother to McDonald Farms Miss White Lily, VG 3 times, 15450—759—6DHIR—305—2x, 14590—713—7DHIR—305—2x, she dam of a GOLD STAR SIRE.

His Dam

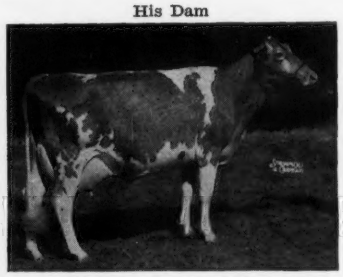

McDonald Farms Jolly Zestful, 6 tested daughters, 12 records average 10653 lbs. milk, 518 lbs. fat, M.E.—305—2x, is no longer in the herd but we do have 200 ampules of Zestful semen.

During 1963 on DHIA, 58.5 cows averaged 11086 lbs. milk, 526 lbs. fat and our 1964 average was 11138 lbs. milk, 499 lbs. fat, 59 cows. Our herd of 60 cows comprised 33 VG — 24 D — 3 A after our last classification in 1963.

VISITORS ALWAYS WELCOME

MEETINGHOUSE LANE FARM

Located 2 miles off Route 322 — 6 miles from Morgantown Interchange, Pennsylvania Turnpike.

H. H. McCONNELL, Owner **DALE S. BEALOR,** Herd Manager **Honey Brook, Pa.**

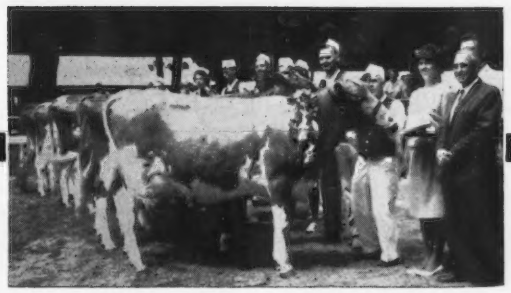

MEET THE CHAMPION!

We are proud to present the above female, "U.N.H. SUPREME JAUNTY" who has won an abundance of laurels at the important shows this year.

First of all, she was the New Hampshire Guernsey Futurity Champion in August and at Eastern States Exposition she was first cow two years of age and under three, 1st Best Uddered 2-Year-Old and the winner of the John S. Ames Trophy.

AND HERE IS HER DADDY

WILLOW SPRING SUPREME VIC

This sire is not only showing strong potential for siring production, but he is also siring some of the most dairy-like first calf heifers we have seen. They have good size, very good and well attached udders and they are the kind of cows one enjoys working with.

We are not surprised at this since he is by the Gold Star sire "WILLOW SPRING BFT. SUPREME" and out of the Excellent "Willow Spring Fern's Victoria", who was also an outstanding producer.

Of course, we have other great Guernsey sires in our stud and we are also cooperating closely with Eastern A.I. Cooperatives, Incorporated.

For further information, contact

NEW HAMPSHIRE-VERMONT BREEDING ASSOCIATION

Concord, New Hampshire

"Nineteen years of SUCCESSFUL COOPERATIVE ARTIFICIAL BREEDING"

NEBA
NORTHEASTERN BREEDERS ASSOCIATION

A new force for true genetic improvement based on AI proved sires.
Our powerful Guernsey battery is led by these AI proved sires:

GOLDEN HARVEST KING'S GOURMET
Strong in Green Meadow blood
USDA Sire Summary, Aug., 1964

70 AI dtrs av.	9309	5.1	472
Herdmates	8996		440
	+313		+32

Also: **BETHANY WISTAR'S H. HONOR**
128 AI dtrs av +194M and +8F over herdmates

Plus these EAIC Powerhouses:
from Maine Breeding Co-op:
OLD HOMESTEAD HIGH-AND-MIGHTY

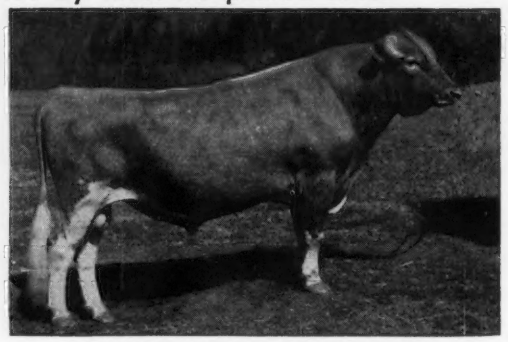

YELLOW CREEK B. SALAMANDER
Among the best in Butterfats
USDA Sire Summary Aug., 1964

76 AI dtrs. av.	9129	4.9	451
Herdmates	8768		430
	+361		+21

from New England Selective Breeding Ass'n.:
OLD HOMESTEAD C.A.B.A. PHAREKA
NYALA MAJESTY'S ACME
from New York A.B.C.
WOODACRES LEADER'S TRUMPETER
FAIRLAWN K. PHARAOH

For full details on obtaining semen or just information, write or call:

Northeastern Breeders Association, Inc.

Box 26 Tunkhannock, Pa. — 18657 Telephone — 717-836-9811

FOR SALE . . .

A V. FAME SON OUT OF A VERY GOOD FLASH DAUGHTER

WELCOME FAME FLASHLIGHT

Born December 21, 1963

Sire: **Henslee Farms V. Fame**
★ GOLD STAR SIRE ★ out of an EXCELLENT-GOLD STAR DAM.

Dam: **Welcome Flash Watch** (VG '64—88.5%)
13360—625—Jr3DHIR—305—2x
14830—694—Jr3DHIR—346—2x
13830—633—Jr4DHIR—284—2x. Still on test.
Difference over herdmates +4507 lbs. milk +186 lbs. fat.

Sire: **Fritzlyn Jeanette's Flash**
★ GOLD STAR SIRE ★
384 daughters, 632 records average 11151 lbs. milk, 554 lbs. fat, M.E.—305—2x, 318 classified average 84.7%.
Difference over N.Y. DHIA Guernsey average +470 lbs. milk, +34 lbs. fat.

Dam: **Welcome Challenger's B.D. Watch** (VG)
5 records average 11131 lbs. milk, 5.2%, 575 lbs. fat. Her 3 daughters average 13035 lbs. milk, 4.7%, 614 lbs. fat, a difference of +2779 lbs. milk, +109 lbs. fat over their herdmates. 3 classified — all Very Good.

This is a strong female family

Send for price and pedigree on FLASHLIGHT

WELCOME STOCK FARM

RD 1, Box 143

Willard and William Peck Schuylerville, New York

Gold ★ Breeder 1963

1963 GOLD STAR RECOGNITION
23 cows, 23 rec. av. 11818—4.8%—566 (M.E.—305—2x), 22 cl. av. 83.7.
All records made under ordinary farm care — no pampering.
A Bonanza Son Out Of Our Miss Florence Family Is In Service At Overlea Farm.

MARWIN BON FRIDAY

Born July 13, 1962

Sire: **Nyala Ermine's Bonanza**
★ GOLD STAR SIRE ★

Dam: **Marwin Miss Florence** (VG '61 '63)
13910—751—Jr4DHIR—305—2x
17950—*920—5DHIR—305—2x
16430—832—6DHIR—288—2x
She is also the dam of 2 daughters:

Marwin Floreka
10590—490—Jr2DHIR—296—2x
14860—749—Jr3DHIR—305—2x
12340—556—Sr4DHIR—191—2x
Still on test and milking over 40.
Due in March to Nyala Prince's Laddie

Marwin C. Flory
12360—615—Jr2DHIR—280—2x
Still on test and milking in the 30's.
Due in December to Phareka

A son of Miss Florence, Marwin Acme's Furlong, born August 23, 1963 went to the American Farm School, Solonica, Greece.

Miss Florence dropped a bull calf, October 6, 1964 by Deep Lake O. Holliking. This calf or BON FRIDAY are for sale.

Besides breeding several to BON FRIDAY, son of Miss Florence, we are also breeding artificially to Old Homestead C.A.B.A. Phareka and Nyala Prince's Laddie.

Winthrop W. and Marigold C. Spencer, Owners
Paul Russ, Farm Manager

OVERLEA FARM

Northfield Road
Watertown, Conn. 06795

DAVID SIBBALD, Owner

GEORGE QUINION, Manager

GRASSLAND FARM

Salisbury, Connecticut

Tel.: Lakeville, HEmlock 5-2167

Farm located 4 miles north of Salisbury off Rt. 41 — ¼ mile

Gold Breeder 1962-1963

WE HAVE DEVELOPED 2 GOLD STAR SIRES AND THEIR DAUGHTERS ARE OUTSTANDING IN OUR HERD

DEEP LAKE F. SUPREME

★ GOLD STAR SIRE ★

10 daughters, 12 records average 11375—593—M.E.—305—2x, 10 classified average 84.4%.

12 daughters with herdmates 16 records average 11301—579—an increase of +897 MILK +73 FAT over their herdmates. Supreme Is Now Available For Lease.

MULHOCAWAY BUTTERFAT PRIMATE

★ GOLD STAR SIRE ★

31 daughters, 76 records average 10432—518—M.E.—305—2x, 35 classified average 82.7%. Now in service at the American Breeders Service.

Also In Service

NYALA BONANZA'S ONWARD . . . born December 26, 1959

Sire: **Nyala Ermine's Bonanza,** ★ GOLD STAR SIRE ★

Dam: **Adell Farm Nightingale F. Doris,** 15611—755—Jr3—365—2x, *17248—*829—Jr4—305—2x, 20032—967—5yrs—365—2x, a daughter of Fritzlyn Jeanette's Flash, ★ GOLD STAR SIRE ★, he is also sire of our Deep Lake F. Supreme bull (above).

Grassland's Supreme Pat

Born August 4, 1959

We have 10 daughters by PAT in milk. They are easy milkers with beautiful udders and they have high production.

Sire: **Deep Lake F. Supreme**

HIS DAM

Lynbrook Royal Patty (VG 4 times)
5 good records include:
14160—598—9DHIR—305—2x
13510—579—8DHIR—305—2x
She is a full sister to Lynbrook Royal Levity (E '57 '58), 8 good records include: 19468—855—Sr4—365—3x, 15328—726—8HIR—365—2x, 14830—679—12DHIR—305—2x.

Hominy Hill Hollirex

Born April 13, 1962

Sire: **Hominy Hill Adrian**
A son of Hominy Hill Champion ★ GOLD STAR SIRE ★, 5 GOLD STAR sons, 1 GOLD STAR daughter, and out of Lynbrook Royal Annual (Excellent with E Mammary 6 times), 17341—891—9yrs—365—2x, **she is a paternal sister to the dam of the SUPREME PAT bull.**

HIS DAM

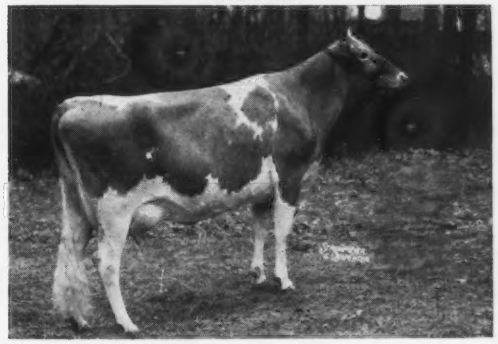

Hominy Hill Champion Hesta (E '61 '62)
*17527—*793—Jr2—305—3x
*18148—*901—Sr3—305—2x
Next Dam: **Hominy Hill R.K. Henna**
10954—541—Jr2—365—3x

STOCK FOR SALE — PLAN TO VISIT OUR HERD

OUR BELIEF IN FUTURES IS VINDICATED — THE BLOOD OF QUAIL ROOST NOBLE PRIMROSE CONTINUES TO EXERT ITS INFLUENCE

GRAND CHAMPION BULL, NATIONAL GUERNSEY SHOW, 1964
RESERVE ALL-AMERICAN AGED BULL, 1963

Himself

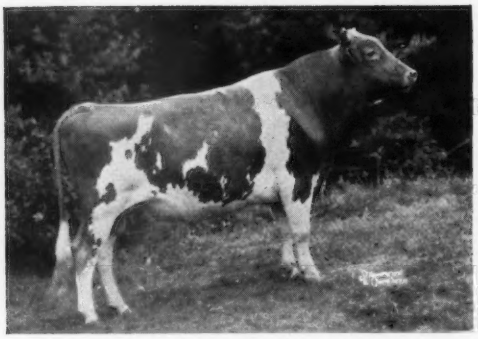

QUAIL ROOST LOYAL TOKEN

1st Bull Calf, Jr. and Gr. Ch., D.C.E., N. C., S. C., 1960.

1st Sr. Yr., Jr. and Gr. Ch., D.C.E., N. C., 1961. HM All-American Sr. Yr., 1961.

1st Aged Bull, A.R.E., 2nd and Res. Gr. Ch., N.G.S., 1963.

His Dam

QUAIL ROOST NOBLE TEENY (VG)

14134—710—Jr3—HIR—365—3x
13345—659—8yrs—365—3x
12027—570—9HIR—365—2x

Twice to Primrose on the Bottom Line

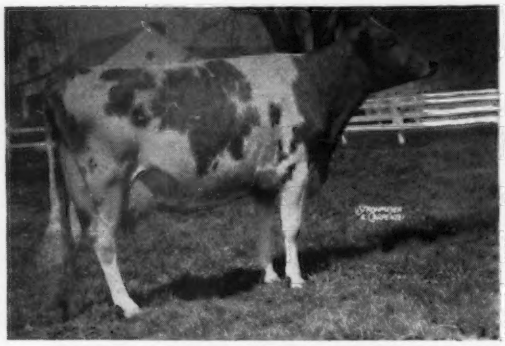

GAYOSO VIEW FAME'S DEBBY (E)

11551—474—Sr2HIR—277—2x
19143—823—Sr4HIR—365—2x
*23354—874—6HIR—305—2x

Res. All-American 3 and 4-Year-Old, 1960, 1961.
National Gr. Ch. and All-American, 1962, 1963.
1st Best Udder, N.G.S., 1962.

His Dam's Full Sister

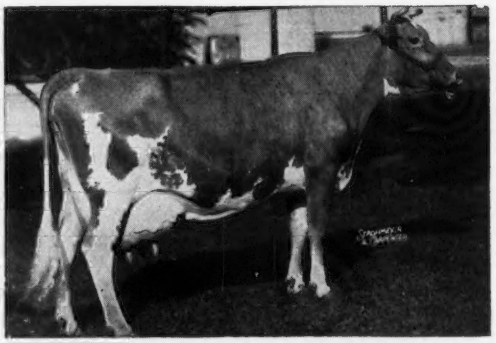

QUAIL ROOST NOBLE PRIMROSE (E)

13894—704—GG—3x
12415—630—Jr3—305C—3x
15730—744—Jr4—365C—3x
13411—644—5yrs—365—3x

Gr. Ch. and 1st Best Udder, N.G.S., 1947.

Token is owned jointly with Bayville Farms, Inc., Norfolk, Va., where 45 cows are in calf to his service. He has 17 daughters at Quail Roost and is returning to service in our herd.

350 Registered Guenseys

QUAIL ROOST FARMS

ANOTHER BULL WITH A FUTURE FROM THE GREAT MARLENE FAMILY THAT GAVE A GOOD ACCOUNT OF THEMSELVES AT THE NATIONAL. BAYVILLE BILLY MARLENE, 2ND 2-YEAR-OLD, 2ND BEST UDDER, AND BAYVILLE BEAUTY MARLENE, 1ST 3-YEAR-OLD, 1ST BEST UDDER, 1ST FUTURITY, MADE UP THE 1ST PRIZE PRODUCE OF DAM FOR BAYVILLE ROYAL MARLENE THAT IS A MATERNAL SISTER TO BAYVILLE LOYAL MARLENE.

HIMSELF

BAYVILLE MARINER OF FAME
Sire: **Henslee Farms V. Fame**
Gold Star
Owned jointly with Bayville Farms, Inc., Norfolk, Va.

HIS DAM

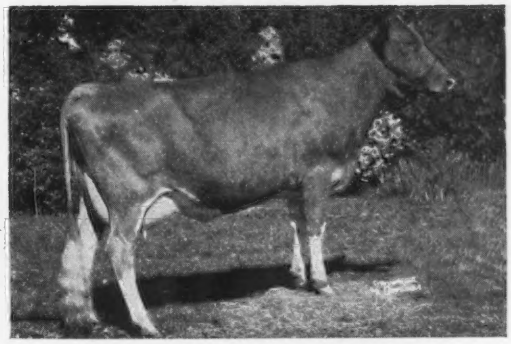

BAYVILLE LOYAL MARLENE (E)
11510—535—Sr2DHIR—305—2x
12990—540—Sr3DHIR—305—2x
13460—555—5DHIR—305—2x
On retest, 13740—577—6DHIR—272—2x

HIS MATERNAL GREAT GRANDDAM

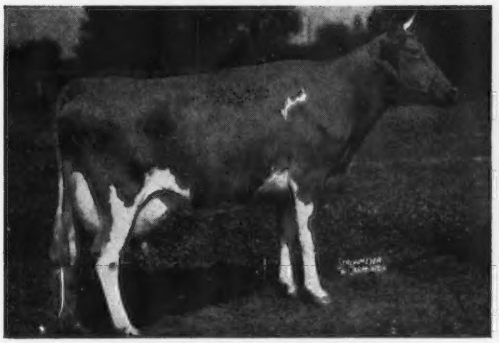

BAYVILLE MARGIE (VG)
10657—516—Sr3—305C—3x
14413—728—5yrs—365C—3x
11640—546—11yrs—365—2x—DHIA
14070—664—12yrs—365—2x—DHIA
4 summarized sons, 3 tested daughters

HIS MATERNAL GRANDDAM

BAYVILLE MARGARET MARLENE (E)
15518—720—Sr3—365C—3x
16400—765—5yrs—365C—3x
18423—838—7yrs—365C—3x
15036—716—12HIR—365—2x
157,115—7148 Lifetime Production
2 summarized sons, 5 tested daughters

Mariner has 20 promising young daughters at Bayville. One of these, Bayville Misty Trudy, was 1st Jr. Calf at the Atlantic Rural Exposition, 1964. The first five daughters have arrived at Quail Roost and 50 cows carry his service.

QUAIL ROOST FARMS

FEDERAL ACCREDITED
GEO. WATTS HILL
OWNER

Rougemont, N. C.

North Carolina Bang's Free Certificate 11
GEO. T. SHELLENBERGER, Manager
MIKE J. MCCARTHY, Herdsman

Herd Sires With Excellent Inheritance —

HANOVER HILL TREASURE

Born November 19, 1958

His first 3 daughters to finish test av. 10818M —5.5%—594F (M.E.—305—2x).

Sire: **Blakeford Transpire**

A son of Blakeford Tranquil's Prince and out of Blakeford Coreen (VG 3 times), 13911—785—Sr4—365—3x.

His Excellent Dam

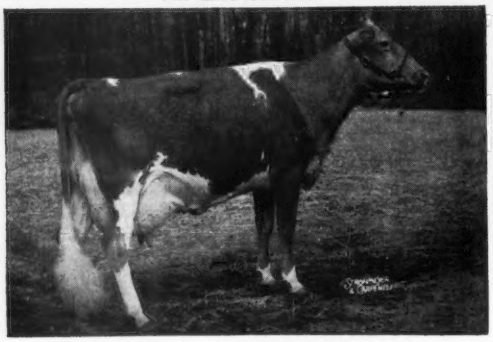

Princess B. of Ottendale

Excellent twice

10127—575—Sr2—305C—2x
10503—578—Jr4HIR—365—2x
11468—635—5HIR—305—2x
14003—709—6HIR—305—2x

Captain's Maternal Sister

LOOKWELL ELENA'S CAPTAIN

Born July 10, 1961

Sire: **Wandamere Predictor**

Gold ★ Sire

35 daus., 76 rec. av. 11358—4.4%—505 (M.E.—305—2x), 44 cl. av. 85.1%.

His Excellent Dam

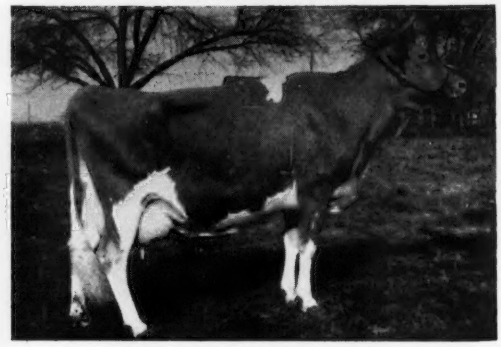

Flying Horse Harmony's Elena

Excellent 3 times

10619—643—Jr3HIR—365—2x
10889—659—6HIR—365—2x
10757—645—7HIR—315—2x

1st Aged, Mid-West Classic, 1964

We will sell full or ½ interest in her son by Treasure.

← **Lookwell B. Ellen**

11474—705—Sr4HIR—305—2x

Res. Sr. & Gr. Ch., and Member 1st Produce, International, 1963, 4th Aged (shown dry) and Member 3rd Produce, National, 1964, 2nd Aged, Mid-West Classic, 1964. We will sell whole or ½ interest in her son by Treasure.

Both of these young bulls are siring some very lovely daughters. Occasionally we can offer you a son.

Plan to visit the herd — You are always welcome.

LOOKWELL FARMS **Elkhart, Indiana**

MR. AND MRS. EVERETT J. EBY, Owners

Our herd is State and Federal Accredited T. B. and Bang's

INDIANA GUERNSEYS

Wawasee Guernsey Farm

These Top Gold ★ Sires Are Represented In Our Herd

▼

★ Nyala Ermine's Bonanza ★

443 daus., 664 rec. av. 10896—5.0%—545 (M.E.—305—2x) 418 cl. av. 83.7%.

We Have 8 Daughters In Milk

★ Norgert's Royal Nance ★

19 daus., 28 rec. av. 12494—4.9%—617 (M.E.—305—2x) 30 cl. av. 86.5.

His Calves Are Just Arriving

A Double Financier Out Of An Excellent Cow

Villa Crest Mixer

Born July 29, 1961

By Villa Crest Finance and out of Collinwood Fancy Mel, E 4 times, 12969—688—Jr3HIR—360—2x, 12935—699—Jr4HIR—365—2x.

We Have 12 Daughters By Mixer In The Herd

Franchester Cecilia's Bonanza

Born November 8, 1959

A son of ★ Bonanza ★ and out of Glengeran Leader's Cecilia (E twice) Gold Star Dam, 8 records including *15499—704—Jr3—365—2x, 16450—754—7yrs—305C—3x.

His Calves are just arriving

Sons of these popular sires are available.

T.B. and Bang's Accredited

Arthur R. Loveless & Son **R.R. #1, Cromwell, Ind.**

Our Butterfat-Bred Herd Sires

Yellow Creek C. General

Born October 7, 1961

13 calves in our herd that look most promising.

Sire: **Yellow Creek Hero Chief**
Chief is a son of **Yellow Creek Jewel Hero** out of **Yellow Creek Supreme Maidy** (E 4 times), 6 records including 11726—660—Jr2HIR—365C—2x, 10970—607—7DHIR—305—2x — the ★ **Gypsy** ★ family, one of the top families developed at Yellow Creek Farm.

Dam: **Yellow Creek S. Gem** (VG twice)
3 records include —
11643—611—Jr3HIR—305—2x
14081—797—5HIR—365—2x

Next Dam: **Yellow Creek Gem's Levity** (E 4 times)
Gold ★ Dam

Yellow Creek S. Butterfat Valet

Born November 13, 1958

14 daughters in the herd with 9 in milk.

Sire: ★ **Yellow Creek Jewel Supreme** ★
Gold Star Sire

Dam: **Yellow Creek Lovely Vera** (E twice)
10 records all over 10,000M including —
14229—760—7HIR—305—2x
15019—795—10HIR—356—2x

Breeding Stock For Sale

Visitors Welcome

U CREEK MEADS FARM

Levi R. Hochstetler R.R. 2, Box 65 **Nappanee, Indiana**

FOR SALE OR LEASE . . . A Herd Sire From Our Great ★ GOLD STAR ★ Autumn Family

Himself

LEAFY LANE HIGHLANDER

Born November 7, 1957, 16 daughters, 20 records average 9759 lbs. milk, 511 lbs. fat, M.E.—305—2x, 17 classified average 83.8%.
HIGHLANDER is by Blakeford Transfer, ★ GOLD STAR SIRE ★ and out of Leafy Lane Matchless Autumn ★ GOLD STAR DAM ★ (VG 3 times). 6 records that include 14843—*775—Jr4—365—2x, 13849—933—6HIR—365—2x, 18310—*1104—8HIR—365—2x, 5 tested daughters — all classified above the line, that include, Leafy Lane Noble Sungold (E 5 times), *15571—*971—Sr3HIR—305—2x, 14086—*773—Sr4HIR—305—2x, 17000—*1070—6DHIR—305—2x.

Here Are Some Of Our HIGHLANDER Daughters

Leafy Lane Hi Security	11060—568—3-1DHIR—305—2x	12276—630—M.E.—305—2x
Leafy Lane Hi Loyalty	10170—597—2-9DHIR—305—2x	11695—686—M.E.—305—2x
Leafy Lane Hi Fantasy	9500—505—2-1DHIR—305—2x	11685—621—M.E.—305—2x
Leafy Lane Hi Dream	9150—433—2-3DHIR—305—2x	11071—523—M.E.—305—2x
Leafy Lane Hi Lady	8440—429—2-2DHIR—305—2x	10296—523—M.E.—305—2x
Leafy Lane Hi Favorite	9450—478—2-1DHIR—305—2x	11623—587—M.E.—305—2x
Leafy Lane Hi Song	9160—479—2-3DHIR—305—2x	11083—579—M.E.—305—2x

HIGHLANDER IS FOR SALE OR LEASE — SEND FOR PRICE AND PEDIGREE

GOLD STAR BREEDER FOR THE PAST 6 YEARS.

Vaccinated and Accredited for Bang's and T. B.

For Information Write:
Dr. and Mrs. R. A. Craig, Owners
Phone GL 9-9176

Leafy Lane Farm
REGISTERED GUERNSEYS
DR. & MRS. R. A. CRAIG ★ KOKOMO, INDIANA

2 miles west of Kokomo on Sycamore Rd.
Farm Address: 5 miles west of Kokomo
Both on State Road 22

Bob Skaggs, Mgr. **Box 70, Rt. 2** **Phone GL 2-6906**

THESE 3 **GREAT GOLD STAR SIRES** ARE WORKING HARD AT WANDERING BROOK

For the past 5 years it has been our policy to breed all of our cows that we could to McDONALD FARMS JOLLY VAL, then to breed all his daughters to McDONALD FARMS MISTER ZELL, and then follow on this cross with WANDERING BROOK MO-MAR, thus making every calf born on this farm by a popular GOLD STAR SIRE. The longer we continue this planned line-breeding program, the more pleased we are with the results.

McDONALD FARMS JOLLY VAL

GOLD STAR SIRE

Sold for $10,000 to Tri-State Breeders, Co-op.

33 daus., 66 rec. av. 10434—540 (M.E.—305—2x), 20 cl. av. 84.8. 7 Excellent daughters out of the first 25 at Wandering Brook.

Sire of the winning Jr. Get at the last 2 National Guernsey shows.

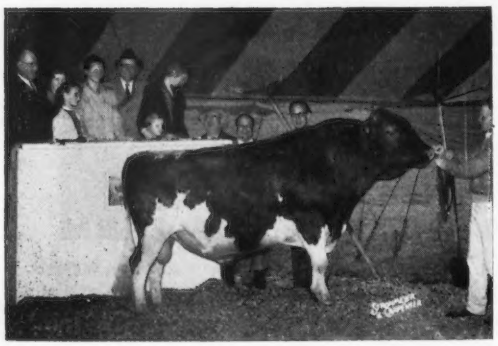

McDONALD FARMS MISTER ZELL

GOLD STAR SIRE

Sold for $10,000 to American Breeders Service, Inc.

Highest priced Guernsey sold at public auction in 1963.

18 daus., 29 rec. av. 10849—553 (M.E.—305—2x), 19 cl. av. 84.6.

We are extremely pleased with his daughters out of Val daughters. The Val and Zell bulls are very closely related. When we double this blood, it is really good.

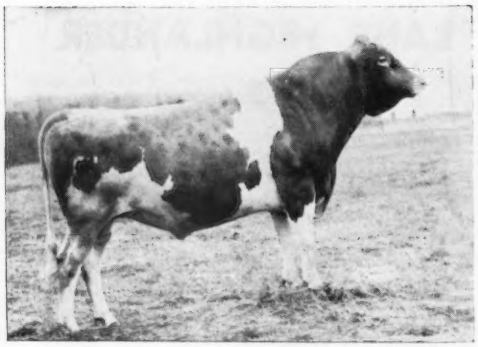

WANDERING BROOK MO-MAR

GOLD STAR SIRE

Sold as a calf for $5,000 to Connecticut ABC.

As far as we could find, Mo-Mar is the only bull ever to make GOLD STAR requirements when used entirely on A.I. His daughters are large, good-uddered, and milky. 40 daus., 46 rec. av. 10822—533 (M.E.—305—2x), 30 cl. av. 83.5.

These 3 great GOLD STAR SIRES are siring the kind of cattle that we enjoy working with. They have nice dispositions, are rapid, easy milkers, with a will to milk.

All 3 of these sires are from great cow families with great depth of breeding. This helps take the guesswork out of a breeding program.

At present, we have sons from all 3 of these sires available from high producing and high classifying dams from our best cow families.

Gold Star Breeds
1961-1962-1963

WANDERING BROOK FARMS

" Consistently good . . . year after year "

4 miles west of Tully on Route 80

THE STANLEY MURPHY FAMILY **R. D. No. 1 — TULLY, N. Y.**

McDONALD PROPERTIES

Our herd of 37 milking cows is classified — 7 Excellent, 22 Very Good, 5 Desirable, and 4 unclassified 2-year-olds that are the best we have bred. We bred 3 of the Excellent cows. Two are sired by McDonald Farms Premier, and one by McDonald Farms Jolly Brilliant.

An Excellent Cow

Rockingham Noble Marguerite (E 4 times)
1964 classification — 92.5 at 10 yrs.
11694—579—Sr4HIR—305—2x
15 female descendants in the herd and a half-interest in a Jolly Val son with Dick Outhouse, Canandaigua, New York. Marguerite has a young son, by McDonald Farms Mister Don (Premier—Jolly Thella), that is available.

Another Excellent Cow

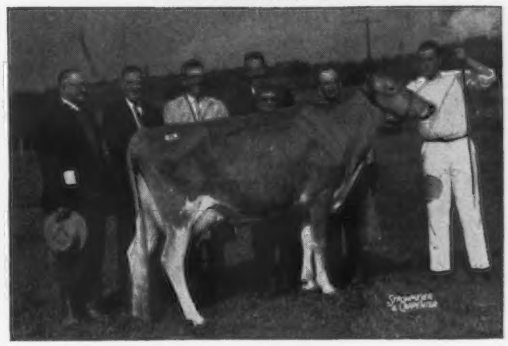

Pine Grove Bell Lady (E '64)
12800—609—Jr2DHIR—305—2x
Lady is a Holliknoll Captain daughter purchased in the 1963 McDonald Sale. A half-interest in her Burger's Place Billy son also goes to Dick Outhouse. Bell Lady is due to freshen Dec. 26, to the service of McDonald Farms Jolly Val. We hope it is a heifer.

Another Excellent Cow

Ollasses Gardenia (E '62 '64)
15213—770—Jr3—365—3x, 13700—657—6DHIR—302, most of record 2x. A Maxim of McDonald Farms daughter of the top brood cow, Walnut Grove Mable A., with 16000 of milk at 10 yrs. Gardenia is a full sister to the Lauxmont Gendarme bull that is siring great cows for Lauxmont and Walnut Grove. A son of Gardenia was Grand Champion Bull at the Eastern Guernsey Show, 1964, and was top bull at the Lauxmont Sale, 1964. We have a son of Gardenia sired by McDonald Farms Jolly Brilliant (Gold Star). He will be retained for a herd sire and will also be used by McDonald Farms. He is a very sharp, straight calf. We hope to breed Gardenia to Jolly Brilliant again this fall.

A Very Good Brood Cow

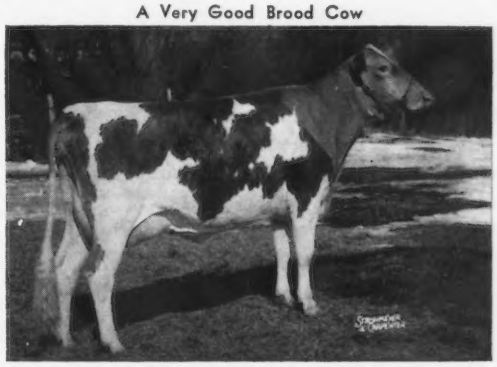

McDonald Farms Miss Yvette (VG 4 times)
10710—556—5DHIR—305—2x; on retest, 10440—514—8DHIR—262 days. A Premier daughter and a granddaughter of McDonald Farms D. Monogirl. Her two daughters, by McDonald Farms High Neptune, were both classified Excellent and were All-American Produce of Dam, 1962. Jolly Charm, her oldest daughter, was 1st, N. Y., HM A-A 2-Year-Old, 1961, and winner in National 3-Year-Old Futurity, 1962, and HM A-A 3-Year-Old, 1962. Her second daughter, Jolly Damsel, was All-American Jr. Yearling, 1961, and topped the 1964 McDonald Sale at $4,600. Her third daughter classified VG as a 2-year-old this year. Yvette's full brother, McDonald Farms Mister Anton, has just become a Gold Star Sire with an average of over 11,000 lbs. of milk. A young son of Yvette is available.

A **Val** daughter, **McDonald's JV Gertrude,** won the Heifer Calf Class at the 1964 National Guernsey Show.

Deerpath Karl's Gloria (89—dry), was Grand Champion Cow at the N. Y. State Exp., 1964, and 2nd 3-Year-Old at the National Guernsey Show, 1964.

In our small herd we have 36 **Jolly Val** daughters, 14 daughters of **McDonald Farms Premier** and 3 **Jolly Brilliant** daughters that are classified — 1 Excellent and 2 Very Good. We hope to have a number of Brilliant daughters in the future. Our herd is being bred along the same lines as McDonald Farms. We do not intend to increase the herd in numbers, but will continue to build up the quality of the herd.

We welcome visitors to see the herd, and to watch our progress in breeding better Guernseys.

McDONALD PROPERTIES, CORTLAND, NEW YORK

R. L. and Eleanor F. McJunkin, Owners

EVERY TIME OUR GREAT HERD SIRE IS SUMMARIZED... HIS DAUGHTERS' PRODUCTION INCREASES

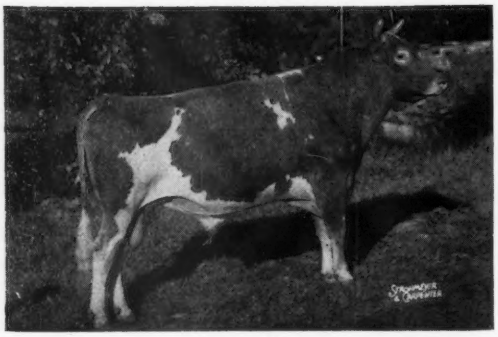

McDONALD FARMS MAXIM'S WOODROW

10 daughters, 10 records average 11192 lbs. milk, 626 lbs. fat (M.E.–305–2x).

39 daughters, 42 records average 12145 lbs. milk, 655 lbs. fat (M.E.–305–2x).

54 daughters, 62 records average 12505 lbs. milk, 670 lbs. fat (M.E.–305–2x), 21 classified average 83.8%.

A son of **Maxim of McDonald Farms, ★ GOLD STAR SIRE ★**, and out of **McDonald Farms Jolly Sarella** ($6,100), Excellent 3 times. Reserve All-American 3-Year-Old, 1956. 12833—668—Jr2—365C—3x, 10045—530—Jr3—305C—2x, 10717—549—Sr4HIR—305—2x, 10718—580—5HIR—305—2x, 10142—488—9HIR—305—2x.

The sire of **WOODROW** is a maternal brother to McDonald Farms Miss White Lily (VG 3 times), 15450—759—6DHIR—305—2x, 14590—713—7DHIR—305—2x, she dam of Dewan Farms Jo. Brilliance (VG '64), 10400—526—Jr2DHIR—305—2x, she also dam of Miss Lily's Neptune, ★ GOLD STAR SIRE ★, 12 daughters, 12 records average 11943—4.9%—586 (M.E.—305—2x), 20 classified average 85.2%. His USDA difference over herdmates shows +310 lbs. MILK, +28 lbs. FAT.

Some Of The WOODROW Daughters—Actual Records

	MILK	FAT	AGE
Conover's Maxim Holly	13821	721	2-2—365—3x
	12810	617	4-8—305—2x
Conover's Maxim Hope	13137	730	2-3—365—3x
Conover's Maxim M. Hope	11962	728	2-1—365—3x
Conover's Maxim Sunspot	13043	698	2-4—365—3x
Conover's Maxim Dolly	14132	856	4-7—305—2x
Conover's Maxim Cavaletta	15585	*826	3-8—305—2x
Conover's Maxim Bambi	15143	762	2-4—365—3x
Conover's Maxim M. Alma	11135	637	2-2—305—2x
Conover's Maxim Jane	14089	779	3-10—305—2x
Conover's Maxim Edwina	13081	664	3-3—274—2x
Conover's Maxim B. Blanche	13431	685	2-6—305—2x
Conover's Maxim Millie	14776	828	4-1—305—2x
Conover's Maxim B. Katie	13333	671	2-6—305—2x
Conover's Maxim Com. Faith	14795	*744	2-6—305—2x
Conover's Maxim B. Artemis	13099	732	2-6—305—2x
Conover's Maxim Joan	12868	676	2-4—305—2x
Conover's Maxim Clover	11562	628	3-3—305—2x
Conover's Maxim Etta	13344	711	4-0—305—2x

OTHER SIRES IN SERVICE ARE **GREEN VALLEY PATRON**, from the same female line as Golden Harvest Eugenia, 1st prize Sr. Yr., Jr. Ch., Conn., E.S.E., 1963, Honorable Mention All-American Senior Yearling, 1963; **CONOVER'S MAXIM HELIOS**, a son of WOODROW out of **Conover's Steadfast Melba**, 20344—1120—6yrs—365—3x; **CONOVER'S MAJESTIC WELD**, a son of **Riegeldale Melba's Majestic** out of **McDonald Farms Maxim Welda** (E '60), All-American 3-Year-Old, 1958, 16898—912—Sr3—365—3x, a daughter of Maxim of McDonald Farms, he sire of WOODROW.

FOR SALE

BULLS OUT OF HIGH RECORD COWS – SELECTION OF FEMALES, ALL AGES, PLAN TO VISIT OUR HERD

Located on York Road one mile south of Hightstown.

Vaccinated — Bang's Accredited No. 35 — T. B. Accredited 124530

Herd is on AR and DHIA Test

CONOVER'S GUERNSEY FARMS, INC. **Hightstown, N. J.**

CLIFFORD H. CONOVER, Manager Tel. 448-0269 (Area Code 201) PETER ESCH, Herdsman

A Herd Sire From Our Strong Lena Family — ★ His Full Brother Is A GOLD STAR Sire

MAPLE LEAF ROYAL ALERT . . . Born January 3, 1960

He is a full brother to Maple Leaf Alert and Maple Leaf R. Lenore (pictured below)
The first 4 daughters of ROYAL ALERT in milk are doing very well.

His Full Sister

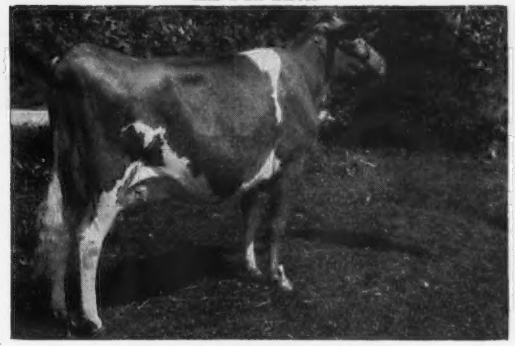

Maple Leaf R. Lenore (E 4 times)
11420—564—Jr3HIR—361—2x
10482—549—Jr4HIR—308—2x
10870—552—5DHIR—305—2x
11520—593—6DHIR—305—2x
11210—564—7DHIR—305—2x
Dam of 2 tested daughters, both VG, and 4 sons.

Maple Leaf Rocky, (1-31-60)
First 3 daus., M.E.—305—2x av. 12300M—570F. Owned jointly with R.H. Boe, Calmar, Iowa.

His Full Brother

Maple Leaf Alert
GOLD STAR SIRE
18 daughters, 54 records average 11571 lbs. milk, 4.8%, 552 lbs. fat, M.E.—305—2x, 30 classified average 84.2%.
Sire: **Boulder Bridge Sir Royal**
24 daughters, 59 records average 11158—4.9%—543—M.E.—305—2x, 22 classified average 85.3%.

Maple Leaf J. Supreme (3-7-61)
Son of Yellow Creek Jewel Supreme, ★ GOLD STAR SIRE ★.

Maple Leaf Jason (3-4-62)
Son of Burger's Place Billy
★ GOLD STAR SIRE ★

BOTH ARE IN SERVICE IN OUR HERD . . .
MORE LENA FAMILY INHERITANCE

DAM OF ROYAL ALERT—ALERT—R. LENORE

MAPLE LEAF ILL LENA (VG 3 times)

11 consecutive DHIA records total 112,239 lbs. milk, 5,440 lbs. fat. Minnesota Champion Brood Cow, 1959. 11 official records that include 12183—596—7HIR—365—2x, 11425—561—5HIR—305C—2x. 3 tested daughters, including Maple Leaf S. Lily, lifetime production of 102,808M — 4950F (DHIA). **Head of one of our strongest cow families — 5 breeding sons.**

More Lena Blood . . .

MAPLE LEAF LANCER

Born April 1, 1963
1st Junior Yearling and Reserve Junior Champion, Minnesota State Fair, 1964.
Sire: **Maple Leaf J. Supreme**
A son of ★ Jewel Supreme ★, out of R. Lenore (see above).
Dam: **Maple Leaf A. Lisa** (opposite)

DAM OF LANCER — DAUGHTER OF ALERT

Maple Leaf A. Lisa (E '61 '62 '63 — 92.5%)
Excellent Udder '63
10830—544—Jr3DHIR—305—2x
12050—638—Jr4DHIR—305—2x
12570—684—5DHIR—305—2x
2nd 3 Yrs., Minn., 1960, 2nd 4 Yrs., Minn., 1961, 3rd Aged Cow, Minn., 1962. 1 tested daughter — VG '62.
Next Dam: **Majle Leaf I Laurette** (VG 4 times)
8 records include 11607—562—5HIR—301—2x, duce, Minn., 1962. An own daughter of **Maple** 11200—556—8DHIR—305—2x. Dam of 1st Pro-**Leaf Lonabelle**, head of another great family. **Thus LANCER combines the blood of two outstanding cow families developed at Maple Leaf — LENA—LONABELLE.**

BUY A MAPLE LEAF-BRED BULL . . . BULLS OUT OF TOP BROOD COWS AND RICH IN THE BLOOD OF OUR PROVED COW FAMILIES USUALLY AVAILABLE.

The farm is located 1 mile south, 1 mile east on County Road 25. Telephone: LEwiston 3721 or 3723.

ELMER J. WIRT & SON **MAPLE LEAF FARM** LEWISTON, MINNESOTA

T. B. Accredited No. 250 — Bang's Clean Certified No. 513

HERD SIRES AT PINNACLE VIEW

A DUKE FROM THE NETTIE FAMILY

GUERNSDEL MAXIM NATHAN

Born October 2, 1960.

Sire: **Bournedale Maxim's Duke,** a son of Bournedale Princess Coronet *18859—*1019—Jr4—365C—3x.

Dam: **Rupert's Nettie** (VG). Lifetime production, 145,540 lbs. milk, 7,121 lbs. fat, DHIA—2x, 15692—782—5yrs—365—3x, 2 tested daughters include Guernsdel Maxim Nancy (VG) 15450—707—9DHIR—305—2x, she a full sister to Nathan.

BELMONT VIEW SARGENT ANDY

Born December 20, 1960

Sire: **Edisto Farms M. Sargent**
A son of Nyala Prince's Majestic, he by Nyala Peerless Prince ★ GOLD STAR ★ sire, and a maternal brother to Nyala Ermine's Bonanza ★ GOLD STAR ★ sire, both being sons of Fairlawn Peerless Ermine ★ GOLD STAR ★ dam. Sargent is out of Fairlawn Hornet's Snowflake (VG) 16357—686—7HIR—365—2x.

Dam: **Belmont View Primer Amy**
13327—590—6yrs—365—2x
11239—485—9HIR—305—2x

GRAND VIEW CHIEFTAIN'S CHIEF

Born March 26, 1961

Sire: **Grandview Predictor's Chieftain**
A son of Grapelawn Consort
18292—803—8yrs—365—3x
20032—841—10yrs—365—3x
She is also dam of
Grand View Majestic's Consort
*21105—871—Sr4—365C—3x
Grand View Predictor's Iloise
13058—613—5yrs—305C—3x

Dam: **Grand View Majestic's Consort**
*21105—871—Sr4—365C—3x
A daughter of CONSORT — she also dam of CHIEF'S sire.

We also have in the herd . . . several daughters of MULHOCAWAY BEAUTY BUTTERFAT ★ GOLD STAR SIRE ★.

We have a choice selection of females for sale. Plan to visit our herd.

STOCK USUALLY FOR SALE

PINNACLE VIEW FARM

J. C. Randle & Son (Howard) Tel. 739-4459 **Route 2, Kings Mountain, N. C.**

The farm is located 6 miles west of Kings Mountain on Bethlehem Road.

OUR HERD IS BUILT ON PROVED GREEN MEADOW BLOOD

HERD SIRES

MONTEREY L. KING

Born February 20, 1958. Owned jointly with H.W. Haas, Rolla, Missouri. His 7 nearest dams avg. 15447—801. 9 daus. classified, 3 VG — 5 D — 1 A: Ozark Vale King's Gail (D), 9925—421—Jr2HIR—305—2x, Retest, 7175—265—Jr3HIR—153 days (46+lbs. per day av., still on test); Ozark Vale King's Fanciful (VG), 8188—372—Sr2HIR—305—2x, Retest, 9732—482—Sr3HIR—273 (Still on test); Ozark Vale King's Ina (D), 8551—396—Jr2HIR—305—2x, Retest, 8067—400—Sr3HIR—240 (Still on test); Ozark Vale Kings Flora (VG), 9502—489—Jr2HIR—351—2x (Still on test).
Sire: **Monterey K. Lordship,** 30 daus., 58 rec. av. 10021—4.8%—479—M.E.—305—2x, 31 cl. av. 83.4%. A son of Fairlawn H. Eastern King, ★ GOLD STAR SIRE ★ out of Fairlawn Actor's Ladyship (VG 5 times), 15469—816—6yrs—365—3x, 4 summarized sons, 2 tested daughters.
K. Lordship is sire of the All-American Junior Get of Sire, 1956.

DAM OF L. KING

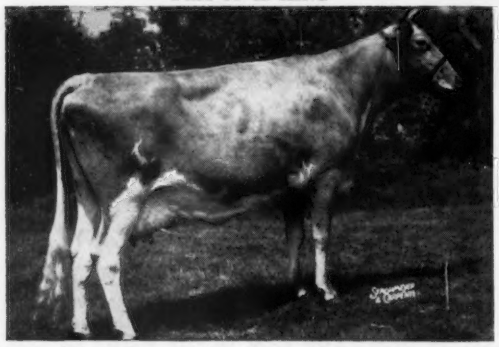

Fairlawn Actor's Pansy (VG), 15250—829—Sr4—365C—3x, 14890—754—Sr3—365C—3x, 14784—740—7yrs—365—3x. She is by a ★ GOLD STAR SIRE ★ out of Fairlawn H. Forget-Me-Not (E '47 '51) 15194—721—7yrs—365—3x. 2 summarized sons, 3 tested daughters.

SUNNYMEDE SPECIAL'S SAINT

Born August 20, 1960. Owned jointly with H.W. Haas, Rolla, Missouri.
Sire: **Sunnymede Hornet's Special**
He is also the sire of

SUNNYMEDE SPECIAL'S PRINCE

Born February 18, 1960. Leased to W.O. Feezor, Farmington, Missouri, from 2-1-62 to 3-16-64. He is out of Seco G.I. Paula (VG 4 times) 10 records, 3 over 700 lbs. fat, 4 daughters, 3 classified 1 E — 2 VG.

DAM OF SAINT

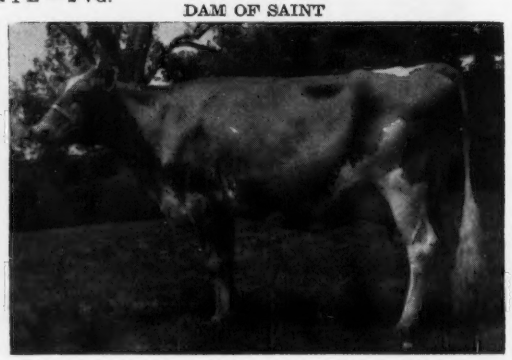

Sunnymede Actor's Sibyl (E '59 '63), 11814—644—Jr4HIR—365—3x, 12824—677—Sr3HIR—365—3x. Sire: **Fairlawn Actor's Defiance.** Dam: **Sunnymede Hornet's Sibyl** (E '57 '59), *14604—712—Sr2HIR—365—3x. She is also the dam of —

SUNNYMEDE ACTOR'S SUPERIOR

A sire that has contributed much to our herd.

STOCK FOR SALE RICH IN THIS PROVED GREEN MEADOW BLOOD.

SUNNYMEDE FARMS, INCORPORATED

Bismarck, Missouri

H. A. Herman, President **J. E. McGeorge,** Vice-President **W. C. Farner,** Manager, Secretary-Treasurer

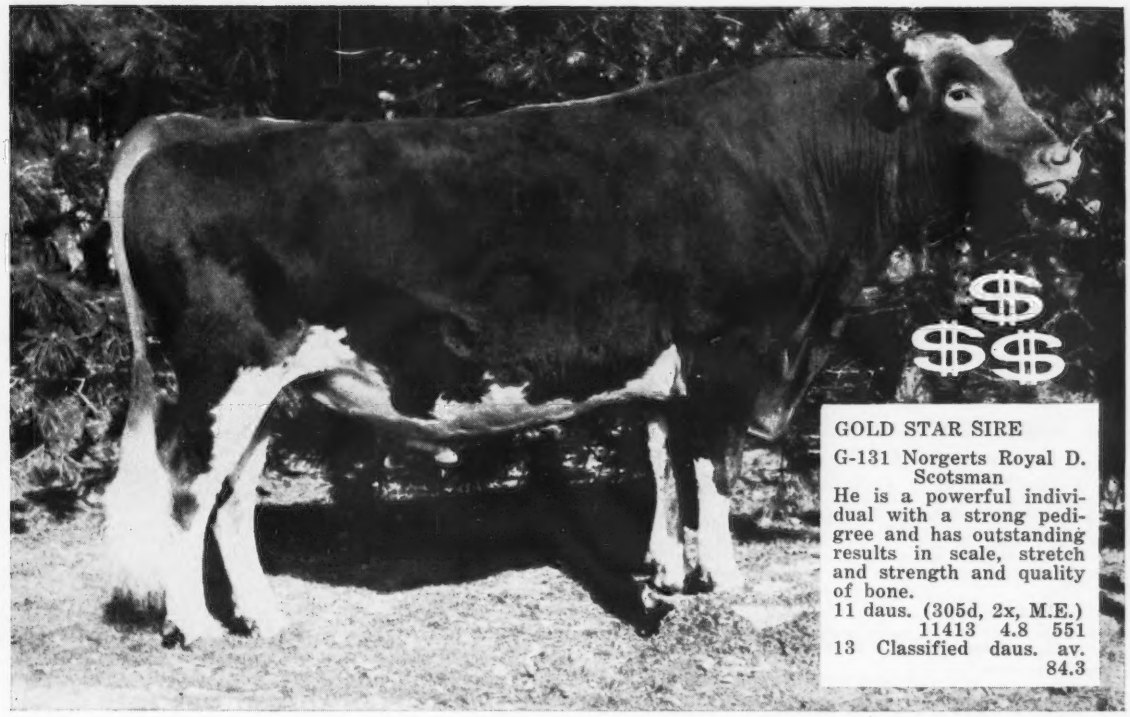

GOLD STAR SIRE

G-131 Norgerts Royal D. Scotsman

He is a powerful individual with a strong pedigree and has outstanding results in scale, stretch and strength and quality of bone.

11 daus. (305d, 2x, M.E.) 11413 4.8 551

13 Classified daus. av. 84.3

Breed for Quality...and you breed for Profit.

Production is FIRST at Badger Breeders, but we believe certain aspects of type help sustain economical production and thereby increase the dairyman's profit. By "type" we mean the basic form of the animal in relation to what she has to do — rather than the show ring bloom and polish.

This adds up to using sires most effectively to create cattle capable of producing . . .

A LOT OF MILK

(dairy character, desire to milk, quality of udder, ease of machine milking)

OVER A LONG PERIOD OF TIME

(sound legs and feet, strong udder attachments, udder above hocks, strength in front and throughout, temperament)

AS ECONOMICALLY AS POSSIBLE

(body capacity, vigorous appetite, regular breeder)

A.I. PROVEN SIRE

G-105 McDonald Farms Mister Virgil

29 A.I. daus. av. 10365 M.—4.7%—482 F. Plus over herdmates of 1148 M.—40 F.

Sires good scale, deep bodies, open ribbing and dairyness.

GOLD STAR SIRE

G-113 Maplewood Royalists Brigadier

Canada's 1st Triple GOLD STAR.

Sires good scale, stretch, with strong front ends and nice udders.

11 daus. 10328 4.8 499 34 Cl. 84.7

GOLD STAR SIRE

G-120 McDonald Farms Royal Zebo

Sires size with quality, good legs, rumps and udders.

26 daus. 10897 4.8 528 25 Cl. 84.5

G-114 Adohr Hornet's Precision

Sires strong daughters with very good scale and stretch.

21 daus. av. 10706 4.8 516

FROZEN SEMEN AVAILABLE —
WRITE FOR SELECTION MATING POLICY.

BADGER BREEDERS
COOPERATIVE

SHAWANO, WISCONSIN PHONE 715-526-2141

Registered Guernsey
BOE RIDGE FARM

A Junior Herd Sire

Boe Ridge Fame's Leader

Born March 15, 1962

A son of Henslee Farms V. Fame GOLD STAR SIRE and out of Maple Leaf I. Lettie (VG '62 '63), 8780—431—Jr4DHIR—305—2x, she by Boulder Bridge Illustrator out of Maple Leaf A. Lisa (E 3 times), 15409—825—6DHIR—365—2x, 12570—684—5DHIR—305—2x.

Maple Leaf Rocky

Born January 31, 1961

Sire: **Fritzlyn Jeanette's Flash** ★ GOLD STAR SIRE ★

HIS EXCELLENT DAM

MAPLE LEAF R. LENORE (E 4 times) 11420—564—Jr3HIR—361—2x, 10482—549—Jr4HIR—308—2x, 10870—552—5DHIR—305—2x, 11520—593—6DHIR—305—2x, 11210—564—7DHIR—305—2x. 2 daughters, 4 sons. Sire: **Boulder Bridge Sir Royal.** Dam: **Maple Leaf Ill Lena** (VG 3 times), 11 consecutive DHIA records total 112,239 lbs. milk, 5,440 lbs. fat, 11 official records include, 12183—596—7HIR—365—2x, 11425—561—5HIR—305C—2x, 3 tested daughters. Head of one of the strongest and best cow families at Maple Leaf—she is dam of 5 breeding sons.

SERVICE AGE BULL BY ROCKY OUT OF OUR ALTHEA FAMILY IS FOR SALE.

▼

Boe Ridge R. Analogue

Born September 20, 1963

Sire: **Maple Leaf Rocky** (see opposite)
Dam: **Boe Ridge Count's Annet** (VG '63)
10790—446—Jr2DHIR—305—2x
12960—570—Jr3DHIR—305—2x

Next Dam: **Roselite's Althea,** 11076—458—5HIR—321—2x. 5 tested daughters—all classified above the line that include: **Boe Ridge Pharaoh Anabel** 13300—601—5DHIR—305—2x; **Boe Ridge Duke's Avis** (VG), 10640—418—Jr2DHIR—305—2x, 12630—513—Jr3DHIR—305—2x, 12510—524—Jr4DHIR—304—2x. Still on test. She is a twin sister to **Boe Ridge Duke's Amber,** 10970—422—Jr2DHIR—305—2x, 12940—519—Jr3DHIR—305—2x, 12120—511—Jr4DHIR—295—2x. Still on test. Amber is the dam of a Rocky son—**Boe Ridge R. Victor** that was sold to Carl L. Melcher, Monona, Iowa. Pharaoh Anabel is the dam of a Rocky son—**Boe Ridge R. Advancer** that was sold to John H. Church, Lime Springs, Iowa.

Send for price and complete pedigree on our available Rocky sons. Boe Ridge R. Analogue, born 9/20/60, a Rocky son out of a VG — Althea daughter is for sale.

WE TEST . . . WE CLASSIFY . . . STOCK FOR SALE — PLAN TO VISIT OUR HERD

Farm located ½ mile north of Calmar, 1 mile west.

BOE RIDGE FARM — CALMAR, IOWA

R. H. Boe, Owner — Phone: 562-3768

A Royal Nance Son From The Carolyn Family . . NORGERT'S NANCE COUNT . . . Born August 29, 1960

Sire: **Norgert's Royal Nance** ($60,000) ★ GOLD STAR SIRE ★
19 daughters, 28 records average 12494 lbs. milk, 4.9%, 617 lbs. fat, M.E.—305—2x, 30 classified average 86.5%.

HIS DAM AND HER FULL SISTER

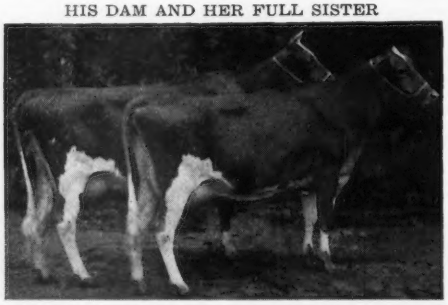

Left to right: NORGERT'S ALEXIS CARRIE (VG 4 times), All-American 2-Year-Old, 1957. 10920—562—5HIR—305—2x, 10184—519—Sr3HIR—305—2x. 1st prize 2-Yr-Old, National, International, 1957. 1 tested daughter, Norgert's Commander Carrie, 10902—489—Sr3HIR—305—2x. **Full sister to CARRIE. NORGERT'S ALEXIS CAROLA,** VG 3 times, 11660—588—5DHIR—305—2x, 11480—555—Jr4DHIR—305—2x. **Carrie and Carola** made up the Produce of Norgert's Royal Carolyn (VG 6 times), 12168—636—Jr4HIR—365—2x, 12479—602—6HIR—305—2x. **Reserve All-American Produce, 1959.** CARRIE IS THE DAM OF NANCE COUNT. Carrie is by a ★ GOLD STAR SIRE ★ that is by a ★ GOLD STAR SIRE ★ out of a ★ GOLD STAR DAM ★.

Our Herd Is Rich In The Blood Of These
★ GOLD STAR SIRES ★
Foremost Quantity's Royal, Boulder Bridge Scotsman, Norgert's Alexis Scotsman, Norgert's Quebec Scotsman, Norgert's Scotsman Master, Rosewood Royal Aristocrat.

A Herd Sire That Traces To The DEWDROP Family Top And Bottom

Born October 28, 1963

Sire: **Norgert's Royal D. Scotsman,** ★ GOLD STAR SIRE ★. 11 daughters, 12 records average 11372 lbs. milk, 4.9%, 560 lbs. fat, M.E.—305—2x, 13 classified average 84.2%.

Sire: **Foremost Quantity's Royal,** ★ GOLD STAR SIRE ★. Dam: **Norgert's Scotsman Dewdrop** (E '60), 15002—848—6HIR—305—2x, 14060—829—8HIR—305—2x, 13800—803—9DHIR—305—2x.

Dam: **Norgert's Bea R. Dewdrop** (VG twice), 13440—773—5DHIR—305—2x, 14950—850—6DHIR—305—2x. She is a full sister to Norgert's Bea Dewdrop (E 3 times), 13440—773—5DHIR—305—2x.

Sire: **Rosewood Royal Aristocrat,** ★ GOLD STAR SIRE ★. Son of Foremost Quantity's Royal and Yellow Creek King's Bea. The breed's only GOLD STAR DAM with 3 GOLD STAR sons. Dam: **Norgert's Royal Dewdrop** (VG), ★ GOLD STAR DAM ★. 1st Produce of Dam, Illinois, Indiana, Kentucky, International, 1962.

A Home-Bred Sire . . .

POND VISTA R. ACTOR

Born February 25, 1961. Owned jointly with Fred Allen, Becker, Iowa.

Sire: **Foremost Quantity's Royal** ★ GOLD STAR SIRE ★ and sire of 6 ★ GOLD STAR ★ sons.

Dam: **Norgert's Baron's Arcadian,** 15224—602—Jr4HIR—365—2x, 15253—593—5HIR—305—2x, 15059—587—6HIR—305—2x. She is also the dam of Norgert's Royal Arcadian (VG '61), 11534—528—5HIR—281—2x; Norgert's Royal Arcade (VG '61 '63), 13420—602—Sr3DHIR—305—2x.

STOCK FOR SALE—WRITE US YOUR NEEDS
PLAN TO VISIT OUR HERD

POND VISTA FARM — Guttenberg, Iowa

Herbert Borcherding & Sons, Owners — Farm located 6 miles west, 2 miles south of Guttenberg. — **Phone 2634**

IOWA Guernseys

OUR HERD IS RICH IN THE BLOOD OF THESE 2 PROVED SIRES

McDONALD FARMS ODESSA'S WIRT

10 daughters average 8955 lbs. milk, 473 lbs. fat, M.E.—305—2x, 10 classified average 85.5%. **WIRT** — a show bull — was never beaten at the National, Reserve All-American Senior Yearling, 1957, All-American 2-Year-Old, 1958, All-American Aged Bull, 1959.

WIRT traces directly to Douglaston Lady Augusta ★ GOLD STAR DAM ★, that is head of two 3-generation families of Excellent cows.

Here are a few of our WIRT daughters

Stede Wells Wirt's Nelly
8890—478—2-6DHIR—305—2x, 10490—564—M.E.—305—2x

Stede Well's Wirt's Jean
8970—465—3-6DHIR—305—2x, 9687—502—M.E.—305—2x

Stede Wells Wirt's Hope
8210—424—2-6DHIR—305—2x, 9687—500—M.E.—305—2x

Stede Wells Wirt's Ida
7810—419—2-4DHIR—305—2x, 9372—502—M.E.—305—2x

Stede Wells Wirt's Elsie
7820—489—2-4DHIR—305—2x, 9384—586—M.E.—305—2x

Stede Wells Wirt's Eva
8230—425—2-5DHIR—305—2x, 9793—505—M.E.—305—2x

HARRY AND ROBERT H. LAGE

STEDE WELLS BEAUTY'S BRUCE

15 daughters, 22 records average 9472 lbs. milk, 4.8%, 459 lbs. fat, M.E.—305—2x, 6 classified average 85.8%.

Sire: **Stede Well's Levity Bruce**
23 daughters, 59 records average 9116 lbs. milk, 452 lbs. fat, M.E.—305—2x, 21 classified average 84.9%. A son of Wey Acres Colonel's Patty (E 3 times) 11767—596—Sr4HIR—357—2x.

Dam: **Comet's Beauty of Stede Well** (VG '53)
11005—539—Jr3HIR—305C—2x

Here are a few of our BRUCE daughters

Stede Wells Ileens Beauty
10240—540—4-7DHIR—305—2x
10649—561—M.E.—305—2x

Stede Wells Marg
9790—516—3-10DHIR—305—2x
10421—545—M.E.—305—2x

Stede Wells Star
10030—465—2-9DHIR—305—2x
11534—534—M.E.—305—2x

Stede Wells Lola
10260—484—2-6DHIR—305—2x
12106—571—M.E.—305—2x

Stede Wells Bruce's Inez
8860—417—2-6DHIR—305—2x
10454—492—M.E.—305—2x

Stede Wells Lula
13210—624—4-3DHIR—305—2x
13870—655—M.E.—305—2x

We are also breeding a few to —

NYALA ERMINE'S BONANZA

★ GOLD STAR SIRE ★

443 daughters, 664 records average 10896—545—M.E.—305—2x, 418 classified average 83.7%. He is a maternal brother to a ★ GOLD STAR SIRE ★ and is sired by a son of a ★ GOLD STAR DAM ★ out of Fairlawn Peerless Ermine ★ GOLD STAR DAM ★.

The farm is located 6 miles north of Davenport on Hwy. 61, 1 mile east.

STEDE WELL FARM

Route 3, Davenport, Iowa

Phone: Eldridge 285-9885

These 4 Sons Play The Key Role In Our Breeding Program

SUNESLOPE'S EMORY'S ELITSON

★ GOLD STAR SIRE ★

37 daughters, 55 records average 10182—554—M.E.—305—2x, 39 classified average 82.6%. We have several ELITSON daughters in the herd. He was used for 2½ years at Tri-State Breeders Cooperative and is now back at our farm where he was proved.

Sire: **Suneslope's Charming Emory**
10 daughters, 17 records average 10922—577—M.E.—305—2x, 9 classified average 84.4%.

Dam: **Suneslope's Charming Elite**
(VG 4 times, E '55)
*16265—*759—Jr2HIR—365C—2x
*16030—*762—Jr3HIR—365—2x
14262—704—Sr4HIR—336—2x
2 PR sons, 2 tested daughters

An ELITSON Son Is In Service

OLD FARMSTEAD MARINA'S E. LAD

Born September 12, 1958

1st aged bull, Reserve Senior and Grand Champion, Iowa, 1962. Dam: **Old Farmstead Marina,** 9 records that include: 9757—485—Jr3HIR—335—2x, 9567—512—Jr4HIR—305C—2x, 9725—515—5HIR—305C—2x. 3 tested daughters that include **Old Farmstead Penny,** 12496—807—Jr3DHIR—365—2x. Marina is a maternal sister to Old Farmstead Peggy (E) 14662—621—6HIR—904 T.M.

LAD is now in service at Suneslope

His First Daughters Just Completing Test:

Old Farmstead Delight
10380—557—2yrsDHIR—305—2x (pending)

Old Farmstead Pixie
8880—503—2yrsDHIR—305—2x (pending)

Old Farmstead Angie
9730—525—2yrsDHIR—2x in 296 days

Old Farmstetad Hollie
10210—544—2yrsDHIR—2x in 286 days

Old Farmstead Claudia
10630—565—2yrsDHIR—2x in 285 days

SUNESLOPE'S FAME DOMINANT

Born December 18, 1960

Sire: **Henslee Farms V. Fame,** ★ GOLD STAR SIRE ★.

Dam: **Suneslope's Dorcas,** (VG '59) ★ GOLD STAR DAM ★. 7 records that include: 13233—717—Jr3HIR—365—2x, 15313—833—Jr4HIR—365—2x, 12220—608—5DHIR—305—2x. 3 tested daughters include **Suneslope's Elliot's Dainty** (E '62), 17210—777—5DHIR—305—2x, 19930—933—6DHIR—363—2x.

Why not add some of this proved production to your herd through one of our top young bulls?

VISITORS ALWAYS WELCOME

PLAN TO VISIT THE HERD

OLD FARMSTEAD — Waterloo, Iowa

Located 4½ miles south of Waterloo on Hammond Avenue.

Homer & Neil Fike Phone ADams 2-6689

3 HERD SIRES IN SERVICE AT GRAYSMARSH

GRAYSMARSH MAINLINER (G-122)

17 classified — **all above the line** — 85.7%

2 EXCELLENT — 9 VERY GOOD — 6 DESIRABLE

His first daughters to finish test include Graysmarsh M. Maureen, 11260—518—2-4DHIR—305—2x, 13512—621—M.E.—305—2x; Graysmarsh M. Prudence (E), 12518—651—2-3DHIR—337—2x; Graysmarsh M. Daffodil (VG), 10930—600—2-1DHIR—365—2x.

MAINLINER is in servce at Badger Breeders Cooperative. His daughters in our herd are stretchy, clean and upstanding. They have good udders, are good in the shoulders, strong through the chest. They have strong heads, good muzzles and they like to work — they carry that sought after combination of pleasing type along with an evident ability to work — **they milk.**

Sire: **Noelbrook Rose's Warrior** ★ GOLD STAR SIRE ★

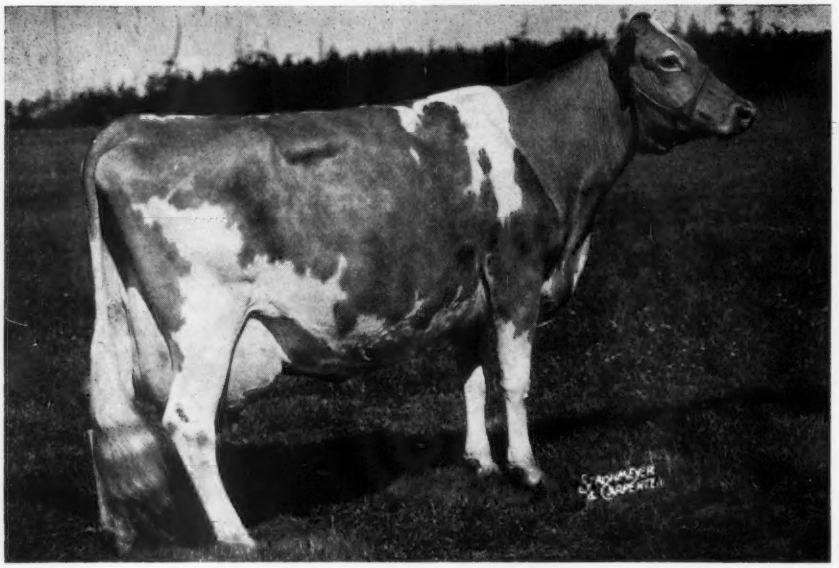

Mainliner's Dam

OAK ACRE MARGIE
(E 3 times)
13330—751—6HIR—365—2x
14099—685—7HIR—365—2x
14138—*756—9HIR—305C—2x
15581—858—10HIR—365—2x
15317—821—11HIR—351—2x
13712—733—12HIR—365—2x

She is also dam of
Graysmarsh Prince Masterpiece
Graysmarsh F. Clipper

4 tested daughters include
Graysmarsh Noble Mary (VG)
13915—753—Jr3HIR—365—2x
12788—615—5HIR—365—2x

Two Junior Herd Sires

A MAINLINER SON OUT OF DORIS

GRAYSMARSH DAGGER

Born November 14, 1960

Sire: **Graysmarsh Mainliner**
Son of Margie — see above
HIS DAM

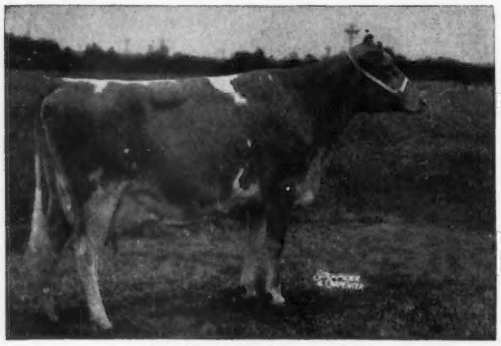

Kay-Ron Valencian Doris (E '61)
14137—739—Jr3HIR—336—2x
*17885—*925—Sr4HIR—357—2x
12490—683—5DHIR—299—2x
11389—578—6HIR—299—2x
Sold in the 11th Green Meadow Sale for $7,600.

Sire: **Lake Louise Rose Valencian**
Dam: **Kay-Ron Warrior's Dorine**
(VG 5 times)
15437—869—7HIR—365—2x
12545—720—Sr4HIR—325—2x
12222—712—Sr3HIR—348—2x
11912—678—8HIR—365—2x
A daughter of Noelbrook Rose's Warrior ★ GOLD STAR SIRE ★ he sire of MAINLINER (above).

A CHAMPION SON FROM THE SUNNY FAMILY

HOMINY HILL SUNLIGHT

Born October 28, 1960

Sire: **Hominy Hill Champion**
★ GOLD STAR SIRE ★
Dam: **Hominy Hill Princess Sunset** (VG)
12590—659—Sr2—305—3x
HIS DAM'S DAM

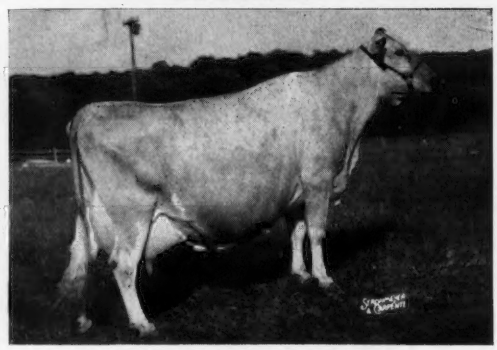

Hominy Hill Sunny (VG 7 times)
★ GOLD STAR DAM ★
13477—763—Sr2—365—3x
18424—1025—6yrs—365—3x
15246—855—9yrs—365—2x
13133—721—11yrs—305—2x
11632—630—12yrs—305—2x
10700—599—13yrs—305—2x
11703—683—14yrs—305—2x
5 tested daughters

SUNLIGHT is a full brother in blood to Hominy Hill Champion Sultana (E '59) 13057—*705—Sr2—305—2x.

GRAYSMARSH FARM — Rt. 2, Sequim, Washington

LESTER LANCASTER, Manager

WHAT THE COWS ARE DOING

Requirements for publication in this section: Minimum of 270 days in length and 11,000 pounds milk, M. E. 305-2X basis. The records of cows in a herd owned by individuals other than the herd owner are published under the herd owner. In case of typographical errors or omission of any part of a record, the record will be republished upon notification from the herd owner.

OFFICIAL RECORDS

OWNER AND RECORD	Age	Days In Milk	ACTUAL RECORD lbs. Milk	lbs. B. Fat
AR				
CONOVER'S GUERNSEY FARMS, INC., HIGHTSTOWN, N. J.				
Conovers Maxim Melba Alma	3-5	305-2X	12018	662
s. McDonald Farms Maxim's Woodrow		d. Conover's Melba Alma		
Conovers Hornet Bnita	2-7	305-2X	12947	721
s. Conover's Maxim Hornet		d. Conover's Ben Anita		
Conovers Ace Jewel	2-6	305-2X	12258	607
s. Conover's Performer's Ace		d. Conover's Majestic Jewel		
HOMINY HILL FARMS DIVISION, PLEASANT FARMS DAIRY, INC., COLTS NECK, N. J.				
Hominy Hill Champion Annual	2-3	305-2X	12066	630
s. Hominy Hill Champion		d. Lynbrook Royal Annual		
Hominy Hill Adrian Lume	2-3	305-2X	10315	542
s. Hominy Hill Adrian		d. Hominy Hill R. K. Luce		
¶ HIR & DHIR				
ARKANSAS				
ARKANSAS, UNIVERSITY OF, FAYETTEVILLE				
UArk Ideals Pearletta	5-9	305-2X	11980	514
s. Ideal's Pearlette's Duke		d. Singley Piper Prim		
CALIFORNIA				
¶CLEVER, GEORGE H., CLEVERLANDS, TRACY				
Cleverlands Curtiss Radiance	7-8	283-2X	11702	552
s. Cleverlands Noble Curtiss		d. Cleverlands Bonnie Ramona		
Cleverlands Generals Mistress	3-1	305-2X	12136	556
s. Cleverlands Zoe's General		d. Cleverlands Mon Luke's Mildred		
Cleverlands Generals Dena	2-5	283-2X	9710	418
s. Cleverlands Zoe's General		d. Cleverlands Emblem's Daisy Mae		
Cleverlands Josiahs Isabetta	2-2	305-2X	10461	517
s. Cleverlands Josiah		d. Cleverlands Curtiss Isabeth		
Cleverlands Generals Amberlyn	2-1	305-2X	9741	464
s. Cleverlands Zoe's General		d. Cleverlands Curtiss Amber		
Cleverlands Billys Ina	2-1	293-2X	8944	425
s. Burger's Place Billy		d. Cleverlands Curtiss Irene		
CONNECTICUT				
¶BEDFORD, VIOLETTE, NYALA FARM, GREENS FARMS				
Nyala Bonanza Clio	3-7	305-2X	12647	700
s. Nyala Ermine's Bonanza		d. Nyala King's Sparkler		
BERKE, SAMUEL, DEEP LAKE FARM, LAKEVILLE				
Arethusa Rosulas Ann	7-8	305-2X	15430	722
s Old Homestead C. A. B. A. Phareka		d Arethusa Rosula		
Fenn Hill Flashy	4-10	305-2X	12940	686
s. Fritzlyn Jeanette's Flash		d. Fenn Hill Sunny Mary		
Arethusa Dee	4-4	305-2X	14140	662
s. Nyala Majesty's Acme		d. Arethusa Warbler		
Deep Lake Flashs Lass	3-4	305-2X	12190	746
s. Fritzlyn Jeanette's Flash		d. Gilderdale Queen Lassie		
Deep Lake Flashs Sonia	2-7	305-2X	11220	596
s. Fritzlyn Jeanette's Flash		d. Wethersfield H. Skylla		
Deep Lake Flashs Rosella	2-5	305-2X	10900	560
s Fritzlyn Jeanette's Flash		d. Flying Horse General's Rosella		
Deep Lake V F Independence	2-2	305-2X	10000	487
s. Henslee Farms V. Fame		d. Adell Farm Actress F. Dawn		
BRISCOE, JOHN D., SILENT MEADOW FARM, LAKEVILLE				
Silent Meadow Peony	2-4	305-2X	9980	507
s. Wandering Brook Mo-Mar		d. Silent Meadow Honey Suckle		
BROCK, E. LEROY, BROCK FARM, MIDDLETOWN				
Brock Farm Butternut	2-2	305-2X	9400	439
s. Deep Lake Butterfat Duke		d. C. C. Butterfinger Sunbeam		
CHRISTIE, JAMES L., WILLOW BROOK FARM, WATERTOWN				
Bren Bern Re Masie	7-11	305-2X	11720	572
s. McDonald Farms Le Reward		d. Bren Bern Don's Mable		
Willow Brook G. Olive	3-2	305-2X	15000	786
s. Willow Brook D. Geronimo		d. Willow Brook M. P. Olivia		
Willow Brook P. Ilene	2-6	305-2X	9680	479
s. Langmore Dominant Peerless		d. Willow Brook L. Arlene		
DUNNING, H. S., WATERFALL FARM, RIDGEFIELD				
Waterfall Candytufts Mirth	3-7	305-2X	11250	521
s. Fritzlyn Jeanette's Flash		d. Waterfall Levity Candytuft		
Waterfall Janices Patricia	2-8	305-2X	11050	522
s. Hanover Hill Leader's Prince		d. Waterfall Pansy's Janice		
EVARTS, KATHARINE A., COBBLE HILL FARM, KENT				
Cobble Hill Theda	6-3	305-2X	13430	681
s. Imperial Rival of Shad Blow		d. Cobble Hill Edith		
Cobble Hill Coral	4-0	294-2X	12080	561
s. Old Homestead C. A. B. A. Phareka		d. Cobble Hill Coralie		
Cobble Hill Pearaoh	1-11	299-2X	11750	597
s. Wheeler Acres Pharaoh		d. Cobble Hill Peggy		
FAULKNER, F. SHEFFIELD, GOLDEN HERD FARM, WILTON				
Golden Herd D. Truth	4-2	305-2X	12690	610
s. Ashawaug Melody Master Don		d. Golden Herd's Honesty		
Golden Herd L. Queen	1-11	305-2X	9530	474
s. Nyala Prince's Laddie		d. Donniebrook's Question		
GALGOWSKI-LYMAN DAIRY, INC., MIDDLEFIELD				
Gunsight Buddy	3-0	305-2X	10040	526
s. Pine Vista Baron's Peerless		d. Vic-Len Joni		
HOUSATONIC VALLEY FARMS, INC., SOUTHBURY				
Housatonic Superbs Jennifer	6-5	305-2X	13650	594
s. Nyala Prince's Superb		d. Housatonic Farms' P. Roxanna		
Housatonic Phils Bonnibelle	5-5	303-2X	11800	548
s. Flying Horse Rose's Phil		d. Housatonic Levity Bonnie Bee		
Housatonic Superbs Gloria	5-3	305-2X	11250	563
s. Nyala Prince's Superb		d. Housatonic Farms' Christina		
Housatonic Dotty	4-8	305-2X	10830	497
s. Coldspring's Beauty's Dictator		d. Housatonic Phil's Renee		
Housatonic Beatrice	4-2	305-2X	13340	664
s. Eagle Valley N. Lomen		d. Housatonic Phil's Ava		
Housatonic Kim	4-1	305-2X	11360	622
s. Hominy Hill Viceroy		d. Housatonic Phil's Daphne		
Housatonic Phils Abby	3-11	300-2X	11360	503
s. Flying Horse Rose's Phil		d. Housatonic Levity Ellen		
Housatonic Phils Zinnia	3-6	305-2X	11140	559
s. Flying Horse Rose's Phil		d. Housatonic Farms' S. Ursuline		
Housatonic Phils Marilyn	3-3	305-2X	10300	436
s. Flying Horse Rose's Phil		d. Housatonic Farms' F. Marilyn		
Housatonic Bright Kathy	2-9	305-2X	10100	446
s. Fairlawn Peer's Distinction		d. Housatonic Levity Lucinda		
Housatonic Phils Charity	2-7	305-2X	11060	445
s. Flying Horse Rose's Phil		d. Housatonic Farms' S. Melody		
Housatonic Phils Peggy	2-2	305-2X	9350	417
s. Flying Horse Rose's Phil		d. Housatonic Superb's Roselyn		
JOHNSON, W. L., JR., FAR FIELDS FARM, WASHINGTON				
Far Fields Blanche	5-8	298-2X	11600	581
s. Northern Astors Majesty		d. Far Fields Betty		
Far Fields Elsie	4-11	305-2X	13730	643
s. Northern Astors Majesty		d. Far Fields Eliza		
Far Fields Retsie	4-5	305-2X	11050	509
s. Northern Astors Majesty		d. Far Fields Marita		
Far Fields Lillie	3-7	305-2X	12790	605
s. Northern Astors Majesty		d. Far Fields Lillabet		
Far Fields Holly	2-6	305-2X	10710	523
s. Northern Astors Majesty		d. Far Fields Mistletoe		
KUCA, STEPHEN J., SOMERS				
Ellconn Phareka Marge	2-2	305-2X	10950	482
s. Old Homestead C. A. B. A. Phareka		d. Ellconn Impressive Sue		
LARKIN, HOWARD T., BEDLAM FARM, MIDDLEBURY				
Partridge S. Baby Lass	5-2	305-2X	15810	782
s. Fairlawn K. Steadfast		d. Partridge C. Baby Doll		
Tranquillitys Sandy	4-7	305-2X	13190	708
s. Tranquillity's Sargent Major		d. Arethusa Siri		
Tranquillitys Morn	4-2	305-2X	14940	716
s. Tranquillity's Sargent Triskie		d. Tranquillity's Beauty Rose		
McCANN, FRASIER W., GOLDEN HARVEST FARM, BRIDGEWATER				
Golden Harvest C. Elizabeth	6-11	305-2X	12290	726
s. Nyala Supreme Commander		d. Sterling's Lizzie		
Golden Harvest L. Mirabel	4-10	305-2X	12740	649
s. Sterlingold Lord Wilgorlan		d. Golden Harvest Cor Merry		
MERRITT, RICHARD H., "MERIT GUERNSEYS", FARMINGTON				
Bethway Farms K. Anecta	4-1	305-2X	11810	572
s. Deep Lake O. Holliking		d. Bethway Farms Meads Annette		
Merit Prem Pat	3-1	305-2X	10470	525
s. Langmore Actor's Premier		d. Merit M. Peerette		
Carlsons Prem Trixie	3-0	305-2X	11060	684
s. Langmore Actor's Premier		d. Nabor Farm's Majesty Tina		
Merit Prem Chime	2-2	305-2X	9300	513
s. Langmore Actor's Premier		d. Homeport's P. Carol		
PORTER, KATHARINE S., HILL TOP FARM, HAMPTON				
Rosendahl Cavalier Dell	4-11	305-2X	12250	644
s. Nyala King's Cavalier		d. Rosendahl Della		
SIBBALD, DAVID, GRASSLAND FARM, SALISBURY				
Grassland Primates Lila	4-6	305-2X	10790	559
s. Mulhocaway Butterfat Primate		d. Grassland Pharaoh's Linda		
SLATE, REGINALD W., MAISHEPAUG FARM, LITCHFIELD				
Arethusa Speck	11-0	305-2X	12530	583
s. Northern F. Darius		d. Arethusa Olna		
Gladview L. Starline	7-8	300-2X	12320	595
s. Nyala Prince's Laddie		d. Gladview Starlight		
Bethway Farm K. Blosene	3-8	305-2X	15460	841
s. Deep Lake O. Holliking		d. Haven Hill Melbas S. Blossom		
Deep Lake Bon Flash Fan	2-10	305-2X	11980	599
s. Nyala Ermine's Bonanza		d. Deep Lake F. Exotic		
Maishepaugs Bon Loyal	1-10	305-2X	12380	689
s. Nyala Ermine's Bonanza		d. Maishepaug's Myrna Loy		
SPENCER, WINTHROP W. & MARIGOLD C., OVERLEA FARM, WATERTOWN				
Marwin Clereka	2-5	305-2X	11580	572
s. Old Homestead C. A. B. A. Phareka		d. Marwin D. K. Cleopetra		
UNZ, RODNEY O., EST., HIGHFIELD FARM, SHARON				
Ideals Standbest Daisette	7-3	286-2X	13690	668
s. Ideal's Standbest		d. Ideal's Advancer's Daisy		
WEINGART, HERMAN R. & SONS, GREENRIDGE FARM, LEBANON				
Edgewood H. Parsley	6-6	305-2X	11250	567
s. Flying Horse Fair Hollistan		d. Edgewood Parson's Pride		
Greenridge Barons Maryann	3-9	305-2X	13450	619
s. Nyala Baron's King		d. Highfield Rose Marie of WTIC		

REGISTRATION MORATORIUM

FLORIDA

WARD, CARROLL L., JR., LAY LAINE GUERNSEY FARM, ASTATULA

Stebbins Senators Blossom	4-0	365-2X	15592	813
s. LushAcres Boswell's Senator		d. Stebbins S. C. Rose Blossom		
Lay Laine Virginians Lass	3-3	365-2X	12888	688
s. Lakemont Victor's Virginian		d. Wardhaven D Martha Lassie		

ILLINOIS

ALPERS, WALLACE M. & DOROTHY, FAIRBURY

Elvadale S. P. Ruby	7-9	305-2X	13800	585
s. Oak Hollow Super Pretor		d. Ideal's Charmer's Ruby		
Elvadale Laddies Star	7-2	305-2X	13370	590
s. Ideal's Trixie's Laddie		d. Elmcrest's Mound Star		
Wal-Dor's Peers Lynn	3-4	302-2X	11070	508
s. Roberts Farm Royal's Peer		d. Elvadale Laddie's Star		

BAUER, LOREN, REN-LO FARM, CISSNA PARK

Ren-Lo Jolly Tonys Tona	7-10	305-2X	12070	559
s. McDonald Farms Jolly Tony		d. Dot-Mar Victor Trix		
Ren-Lo Esquires Pixie	5-4	296-2X	13730	544
s. Lakewood Blossom's Esquire		d. Ren-Lo Prince's Pauline		
Ren-Lo Luckys Trinket	5-2	297-2X	12880	562
s. Ren-Lo Diamond's Lucky		d. Ren-Lo Jolly Tony's Tona		
Ren-Lo Royalists Trina	3-5	305-2X	12180	579
s. McDonald Farms Le Royalist		d. Dot-Mar Victor Trix		
Ren-Lo Capulets Tama	3-8	305-2X	11640	530
s. Boulder Bridge Capulet		d. Ren-Lo Magician's Tammie		
Ren-Lo Capulets Destiny	3-4	297-2X	13830	609
s. Boulder Bridge Capulet		d. Ren-Lo Prince's Dawn		
Ren-Lo Masters Lola	2-1	305-2X	9580	487
s. Ren-Lo Capulet's Master		d. Ren-Lo Le Royalist's Lady		

BREEZE, ROY & SONS, ROYLU FARM, LEE

Roylu Jolly Hope	6-5	305-2X	11020	539
s. McDonald Farms Jolly Taine		d. Roylu Noble Hilda		
Roylu Le Brenda	2-4	305-2X	10030	473
s. Dennis Farm Le Jess		d. Roylu Fore Bea		

COHRS, JOHN A., CORVILLA FARM, TISKILWA

Corvillas T. Judy	4-3	305-2X	11730	570
s. McDonald Farms Jolly Tony		d. Corvilla's L. Jane		

DENNIS, J. M., DENNIS FARM, AMBOY

Dennis Farm Le Joy	5-1	305-2X	11790	636
s. McDonald Farms Le Tycoon		d. Dennis Farm High Jilna		
Dennis Farm Le Janna	3-0	305-2X	10290	546
s. McDonald Farms Le Tycoon		d. Dennis Farm Fore Jane		
Dennis Farm Le Jilda	2-5	305-2X	9650	493
s. McDonald Farms Le Tycoon		d. Dennis Farm High Jilna		
Dennis Farm Royal Jackie	2-5	305-2X	11670	556
s. Dennis Farm Royalist		d. Dennis Farm Le Jasmine		

DICKINSON, PHIL S., MR. & MRS. & DICKERSON, E. L., RIVER BEND FARMS, SOUTH ELGIN

Denishawn Champion Gladine	5-8	305-2X	12010	545
s. Curtiss Candy Champion Curtiss		d. River Bend Achievement Gladys		

DUNTEMAN, DALE, LEA-DALE FARM, SHUMWAY

Lea-Dales K. Helen	2-7	305-2X	10530	508
s. Henslee Farms King Victor		d. Lee-Dale's C. F. Peg		

ERDMAN, MYRON E., MYOWN GUERNSEY FARM, CHENOA

Myown Admitters Norm	6-5	305-2X	11540	562
s. Oak Hollow R. Tilda's Admitter		d. Elmwood's Golden Beauty		
Myown Admitters Ellena	5-6	305-2X	13500	657
s. Oak Hollow R. Tilda's Admitter		d. Myown S. C. Capulet's Elen		
Myown Peers Rosalyn	3-8	305-2X	10390	558
s. Roberts Farm Royal's Peer		d. Myown S. C. Rosalyn		
Myown Peers Stella	3-4	305-2X	11130	523
s. Roberts Farm Royal's Peer		d. Ideal's Marathon's Stella		
Myown Peers Matilda	2-6	305-2X	10760	487
s. Roberts Farm Royal's Peer		d. Myown A. Tilda		
Myown Peers Millie	3-1	305-2X	10510	532
s. Roberts Farm Royal's Peer		d. Ideal's Prince Peter's Tilda		
Ideals Ninsupers S. Susan	3-0	305-2X	10970	658
s. Ideal's Ninsuper		d. Ideal's Superline's S. Susie		

McNAUGHT, GERTRUDE, ROLLING ACRES, ELGIN

Norgerts Alexis Renata	8-8	305-2X	12200	601
s. Norgert's Alexis Scotsman		d. Norgert's Arrow Renata		
Norgerts Royal Kajilla	9-1	305-2X	13370	706
s. Foremost Quanity's Royal		d. Langmeadow Cajill		
Norgerts Footprint Ramona	7-9	305-2X	13050	696
s. Norgert's Royal Footprint		d. Norgert's Scotsman Ramona		
Norgerts High Strung Betsy	7-6	305-2X	14300	658
s. Foremost High Strung		d. Wern's Hercules' Betsy		
Norgerts Scotsman Quebec	7-2	305-2X	14500	774
s. Boulder Bridge Scotsman		d. Norgert's Royal Quebec		
Norgerts Quebec Kathryn	6-10	305-2X	15330	755
s. Norgert's Quebec Scotsman		d. Norgert's Royal Kathryn		
Norgerts Alexis Carola	6-5	305-2X	12450	600
s. Norgert's Alexis Scotsman		d. Norgert's Royal Carolyn		
Norgerts Quebec Diamond	5-9	365-2X	18010	1019
s. Norgert's Quebec Scotsman		d. Norgert's V. Diamond		
Norgert's Bea Kathryn	5-11	305-2X	12780	585
s. Rosewood Royal Aristocrat		d. Wey Acres Levity Kathryn		
Norgerts Bea Zada	5-0	305-2X	11630	639
s. Rosewood Royal Aristocrat		d. Burton Lane Zada		
Norgerts General Jackie	4-11	305-2X	14010	719
s. Norgert's Scotsman General		d. Norgert's Val Jacky		
Norgerts Nance Unity	4-8	305-2X	12070	612
s. Norgert's Royal Nance		d. Norgert's Alexis Unity		
Norgerts Bea F. Cajilie	4-10	305-2X	13750	671
s. Rosewood Royal Aristocrat		d. Norgert's Footprint Cajill		
Norgerts Quebec F. Ajilla	4-11	305-2X	12130	714
s. Norgert's Quebec Scotsman		d. Norgert's Footprint Kajilla		
Norgerts Nance Patti	4-7	305-2X	11630	588
s. Norgert's Royal Nance		d. Norgert's Val Pat		
Norgerts Royal Arcade	4-7	305-2X	16010	675
s. Foremost Quantity's Royal		d. Norgert's Baron's Arcadian		
Norgerts Nance Jacky	4-6	305-2X	12040	647
s. Norgert's Royal Nance		d. Norgert's Bea Jacky		
Norgerts Nance Nan	3-4	305-2X	13770	721
s. Norgert's Royal Nance		d. Norgert's Royal Nan		
Norgerts Nances Quebec	3-0	305-2X	17760	763
s. Norgert's Royal Nance		d. Norgert's Quebec Royal		
Norgerts D. Nance Renita	2-5	305-2X	10590	538
s. Norgert's Diamond Nance		d. Norgert's General Renita		
Norgerts Quebec Carrie	2-3	305-2X	10140	552
s. Norgert's Quebec Scotsman		d. Norgert's Commander Carrie		
Norgert's Bea F. Ramona	2-1	305-2X	10800	523
s. Rosewood Royal Aristocrat		d. Norgert's Footprint Ramona		
Norgerts Generals P. Carolyn	2-0	305-2X	10130	515
s. Norgert's Scotsman General		d. Norgert's Prince's Carolyn		

MUEHLING, RICHARD L., MUEHLING MEADOWS FARM, CISSNA PARK

Muehling Meadows Cap Flora	3-8	305-2X	10470	567
s. Boulder Bridge Capulet		d. Muehling Meadows Le Favor		
Muehling Meadow J. Lois	2-3	305-2X	9910	517
s. Dennis Farm Fore Julian		d. Muehling Meadows Royal Lisa		

ODLUM, W. H., ROSEWOOD FARMS, ROSELLE

Rosewood Princess Quantity	8-7	305-2X	13100	627
s. Rosewood Royal Aristocrat		d. Isle of View Butterfat Queen		
Ideals G. S. Hazel	9-5	305-2X	13390	703
s. Gardenville Supreme		d. Ideal's L. D.'s Hazel		
Rosewood Bea Grace	7-6	305-2X	14220	716
s. Rosewood Royal Aristocrat		d. Rosewood Lady Grace		
Rosewood Footprint Roxie	7-0	305-2X	12400	680
s. Norgert's Royal Footprint		d. Rosewood D. Roxie		
Rosewood D. Joyful	6-11	305-2X	13080	713
s. Norgert's Royal Diamond		d. Rosewood D. Joy		
Rosewood Bea Rosey	6-9	305-2X	18550	880
s. Rosewood Royal Aristocrat		d. Lockshore Duke's Rosey		
Henslee Farms Onona	6-4	305-2X	11090	573
s. Welcome In Clara's Oberland		d. Henslee Farms G Nona		
Henslee Farms G. Naomi	5-2	305-2X	11490	619
s. Henslee Farms V. Geronimo		d. Henslee Farms K. Naomi		
Henslee Farms Vicelia	4-4	305-2X	14260	723
s. Langwater Viceroy		d. Henslee Farms' Lady Cecila		
Rosewood Royal Shirl	4-9	305-2X	10780	559
s. Foremost Quantity's Royal		d. Rosewood Proud Shirley		
Rosewood Emperors Primrose	4-3	274-2X	14690	702
s. Colbys Emperor		d. Rosewood Royal Primrose		
Rosewood Bea Joyful	3-5	305-2X	10250	551
s. Rosewood Royal Aristocrat		d. Rosewood D. Joyful		
Rosewood L. Ballet	3-3	305-2X	10620	552
s. Rosewood Bea Leader		d. Rosewood Lady Balsam		
Rosewood L. Lacy	3-1	305-2X	10700	543
s. Rosewood Bea Leader		d. Rosewood G. Grace		
Rosewood Bea Eleanor	2-4	305-2X	10240	482
s. Rosewood Royal Aristocrat		d. Ideal's May Royal's Elen		
Rosewood Bea Ila	2-3	305-2X	9970	483
s. Rosewood Royal Aristocrat		d. Rosewood S. Iola		
Rosewood Emperors Eilene	3-2	305-2X	10900	624
s. Colbys Emperor		d. Rosewood Quebec Eilene		
Rosewood V. Darl	2-3	305-2X	9300	465
s. Rosewood Nona's Valor		d. Rosewood V. Darlene		

PINEHURST FARMS, INC., ROCKFORD

Pinehurst Beacons Star	8-0	305-2X	11330	450
s. Ideal's F. Beacon		d. Byercroft Glowing Star		
Pinehurst Beacons Betty	4-6	305-2X	13760	708
s. Ideal's F. Beacon		d. Pinehurst Beauty's Bess		
Pinehurst Beacons Jade	4-3	305-2X	12830	617
s. Ideal's F. Beacon		d. Pinehurst Dude's Jezebel		
Pinehurst Beaus Roberta	3-4	305-2X	10270	483
s. Pinehurst Noble Beau		d. Pinehurst Beacon's Reffa		
Pinehurst Fames Gem	2-3	305-2X	9990	439
s. Henslee Farms V. Fame		d. Pinehurst Dude's Gentle		
Pinehurst Liberators Fanny	2-2	305-2X	9120	463
s. Dumar Farm Varro's Liberator		d. Pinehurst Prince's Frances		
Pinehurst Beacons Ko-Ko	2-1	305-2X	9570	450
s. Ideal's F. Beacon		d. Nu-Maid Kola		
Amber Acres Le Hopejean	2-1	305-2X	11370	549
s. Amber Acres Le Roughneck		d. Amber Acres V. Hopelass		

ROESCHLEY BROTHERS, ROES-MOR FARMS, FLANAGAN

Roes-MOR E. Hope	4-5	305-2X	12140	572
s. Langmeadow Excellance		d. Roes-MOR Rose Faith		
Roes-MOR E. Deil	3-4	305-2X	12360	580
s. Langmeadow Excellance		d. Roes-MOR Butterfinger Deela		
Roes-MOR D. Moonlight	2-3	305-2X	9130	442
s. Roes-MOR E. Distinction		d. Roes-MOR P. Sunshine		
Roes-MOR D. Beatrice	2-1	305-2X	9030	539
s. Roes-MOR E. Distinction		d. Falk's Royalist Betty		

SOUTHERN ILLINOIS UNIVERSITY, CARBONDALE

Pre-Eminent Cynthia	4-2	305-2X	12220	619
s. Ideal's Trion		d. Ideal's Charmduke's Nina		

STEWART, DANA, "STEWART HYBRIDS", PRINCEVILLE

Lizdan Hill L. Daisy	5-5	305-2X	11200	462
s. Uwharrie For Leader		d. Uwharrie For Delight		
Elvadale A. Pearlie	5-0	305-2X	10830	557
s. Oak Hollow Ardell's Admirer		d. Elvadale S. P. Pearlie		
Elvadale S. Princess	4-5	305-2X	12480	641
s. Elvadale Satellite		d. Elmcrest's Mound View Pearlie		
Lizdan Hill Mandy	2-2	305-2X	9500	540
s. Lizdan Hill Patrick		d. Meadow Green R Mildred		
Lizdan Hill Vanity	2-2	365-2X	11270	632
s. Lizdan Hill Perry		d. Lizdan Hill Vera		
Lizdan Hill G. H. Milday	1-11	305-2X	9310	491
s. Lizdan Hill Patrick		d. Lizdan Hill K. Millie		
Lizdan Hill Bunny	1-9	305-2X	8800	458
s. Lizdan Hill Perry		d. Lizdan Hill Boots		

INDIANA

BAKER, DANIEL W., MR. & MRS. & FAMILY, DAN-BA-LEE GUERNSEY FARMS, MIDDLETOWN

Broadmoor Victoria	8-8	305-2X	12630	595

ALL REGISTRATIONS WILL BE ACCEPTED WITHOUT PENALTY FEES FROM NOVEMBER 14, 1964 TO JUNE 1, 1965

s. White Lick Nora's Prince d. Broadmoor Vena
CRAIG, REUBEN A., DR. & MRS., LEAFY LANE FARM, KOKOMO
Leafy Lane Magar Lucky 3-7 305-2X 12790 741
s. Langmeadow Magar d. Leafy Lane Select Primrose
DILL, E. M., MRS., DILLDALE FARM, DANVILLE
Snail Creeks K. Kris 1-11 305-2X 9020 410
s. Mithoefer's B. Konrad d. Mithoefer's Francie
FINK, HARVEY B. & VADA N., LA HAR VA FARM, ELKHART
La Har Va Yankees Esther 2-9 305-2X 9570 488
s. Valley Set Stars Yankee d. La Har Va W. Esterlyn
GERMANN BROS., BO-KAY FARM, BREMEN
Bo-Kay Keyman Jennifer 7-2 305-2X 11410 525
s. Maurana Master's Keyman d. Alicia's Eillen
Bo-Kay Premier Molla 4-4 305-2X 12630 593
s. Maurana Master's Premier d. Owen's Place Royal's Dimple
Bo-Kay Premier Nola 3-5 305-2X 11010 519
s. Maurana Master's Premier d. Bo-Kay Keyman Harriet
Bo-Kay Premier Nanita 2-7 305-2X 10070 497
s. Maurana Master's Premier d. Bo-Kay Butterfat Katrinka
Bo-Kay Kings Adora 2-6 305-2X 10120 519
s. Maurana Grace's King d. Bo-Kay Keyman Isabel
GIERHART, JOSEPH & FAMILY, SUNNY-DA FARM, BRYANT
Sunny-Da H. Charlotte 6-6 305-2X 11800 624
s. Q. O. Janet's Horace d. Sunny-Da Chums H. Susan
Sunny-Da Hornets Primrose 4-5 305-2X 12720 644
s. Q. O. Janet's Horace d. Sunny-Da Noble's Primrose
Sunny-Da Hoosiers Camelia 2-7 305-2X 10580 520
s. Q. O. Merry Hoosier d. Sunny-Da Hornet's Cazure
HILLMAN, NORMAN & FAMILY, HILL HAVEN FARM, BRAZIL
Hill Haven Princess Rosa 3-7 305-2X 11700 586
s. Hominy Hill Viceroy d. Princess's Roberta of Atlas
Hill Haven Monita 3-9 294-2X 11800 779
s. Eagle Valley N. Lomen d. Daphne's Golden Misan
Hill Haven Agatha 3-5 305-2X 12050 802
s. Elmwood Farms Chips Prince d. Hill Haven Helena
HOCHSTETLER, LEVI R., U CREEK MEADS FARM, NAPPANEE
U Creek Dollys Goldie 10-5 272-2X 10570 548
s. Yellow Creek Merrymaker d. Senator's Daughter Dolly
HOCHSTETLER, MELVIN L., U CREEK FARM, BREMEN
U Creek C. Charlotte 8-8 305-2X 12080 561
s. Valley Set M. Cardinal d. U Creeks Noble Primrose
HOOVER, PAUL, SPUDRIDGE FARM, GOSHEN
Spudridge Harmony Helen 4-10 305-2X 11530 619
s. Spudridge Pearl Royal d. Spudridge Hazel Harmony
Spudridge Sally Susan 3-0 286-2X 10100 477
s. Yellow Creek Jewel Supreme d. Spudridge Sue Sally
HOSTETLER, MERRITT F., MR. & MRS., MERLETA FARM, TOPEKA
Merleta Farm P. Fern 3-0 305-2X 10430 480
s. Pasture Haven Patrick d. Merleta Farms Lady
JENKINS, C. L. & MOY, JULIUS, GOLDEN HILLS FARM, PERU
Golden Hills M. Ramona 3-11 305-2X 11070 654
s. Alpine Rose Royal Master d. Golden Hills Rosebud
Golden Hills Virgels Lida 2-9 365-2X 12015 514
s. Henslee Farms Galahads Virgel d. Mithoefer's Golden Melody Lady
KRANNERT, HERMAN C. & ELLNORA D., TENNANTS IN COMMON, NORMANDY FARM, NEW AUGUSTA
Normandy Gail 3-8 305-2X 13410 668
s. Normandy Distinction d. Normandy Marilyn
Normandy Bonanzas Charisse 3-7 305-2X 11220 594
s. Nyala Ermine's Bonanza d. Normandy Charisse
Normandy Nobles Moonglow 2-2 274-2X 12230 569
s. Normandy Royal Noble d. Normandy Moonglow
Normandy Esquires Elva 2-1 303-2X 9710 498
s. Normandy Esquire d. Normandy Evelyn
Normandy Esquires Miriam 2-1 305-2X 12530 647
s. Normandy Esquire d. Normandy Miriam
Normandy Bon Flame 2-0 305-2X 11340 628
s. Normandy Nonanza d. Normandy Flame
LOVELESS, ARTHUR R. & SON, WAWASEE GUERNSEY FARM, CROMWELL
Wawasee Bon Paula 2-4 305-2X 9210 471
s. Nyala Ermine's Bonanza d. Wawasee Don's Parade
MARTIN, LEWIS K. & SON, PLYMOUTH LANE FARM, WAKARUSA
Plymouth Lane Fi Fi's Frieda 4-0 305-2X 10860 602
s. Yellow Creek Jewel Supreme d. Ken Ver Wonder's Fi Fi
METZGER, HOWARD & SONS, METZGER FARMS, CLAYPOOL
Metzger Farms Valor Molly 2-4 305-2X 10630 465
s. Metzger Farms Transfer Valor d. South View Flash Monica
Metzger Farms Shawn Virtue 2-0 305-2X 9400 458
s. Metzger Farms B. Shawn d. Metzger Farms Master Valetta
Metzger Farms Shawn Sunny 2-0 305-2X 10610 574
s. Metzger Farms B. Shawn d. Metzger Farms Supreme Susan
Metzger Farms Shawn Ruby 2-0 305-2X 9390 501
s. Metzger Farms B. Shawn d. Metzger Farms Majestic Rhoda
METZGER BROS., SOUTH VIEW FARM, SOUTH WHITLEY
South View Vics Louise 10-9 305-2X 12360 650
s. Willow Spring Butterfat Vic d. South View J. Lucinda
South View Scouts Josephine 9-3 305-2X 12200 646
s. Lawnsett Scout d. South View Triumph's Joyce
REKEWEG, MELVIN & SONS, CLEAR VIEW FARM, WOODBURN
Clear View J. Lucy 2-2 305-2X 11480 549
s. Alpine Rose Secret Jupiter d. Clear View M. Donna
RIGGS, OSCAR M., GREEN RIDGE FARM, EVANSVILLE
Green Ridge K. C. Gayle Gay 5-10 305-2X 12960 614
s. Gilderdale King's Challenger d. Green Ridge Monarch Gay Gayle
Green Ridge Distinction Rosita 5-0 305-2X 14950 767
s. Eagle Valley H. Distinction d. Green Ridge Challenger Rose
Green Ridge Distinction Carol 4-11 305-2X 16550 822
s. Eagle Valley H. Distinction d. Green Ridge Grandee Connie
Green Ridge Monarch Rose 2-6 305-2X 10300 463
s. Elk Meadow Nola's Monarch d. Green Ridge Distinction Rosita
SCHROCK, HERMAN, CLOVER LEAF FARMS, GOSHEN
Clover Leaf Butterfat Jen 3-5 305-2X 10710 585
s. Yellow Creek S. Charmer d. Milwoods Levity Jean
STULTZ, RAYMOND & SON, SANDCUT GUERNSEY FARM, TERRE HAUTE
Sandcut Ideal C. Donna 8-2 305-2X 10790 539
s. Golden Grange Ideal Caesar d. Sandcut Hopeful Dorthy
Sandcust Ideal C. Maybelle 6-8 305-2X 11950 598
s. Golden Grange Ideal Caesar d. Sandcut Supreme May
Fuller Farms Mona Sonja 5-1 305-2X 12410 614
s. Fuller Farms Peerless Monitor d. McDonald Farms Jolly Sonita
WATSON, B. ELDON, CRESCENT FARM, WABASH
Crescents T. C. Dawn 2-5 305-2X 9800 476
s. Yellow Creek S. Traveler d. Crescent's C. B. Dawn
WEAVER, ELIAS, ELMARLO FARM, WAKARUSA
Elmarlo M. Hummingbird 6-11 305-2X 11400 555
s. Western Glow C. F. Mainmast d. Elmarlo Daisey Bee
WEAVER, OSCAR R., YELLOW CREEK FARM, GOSHEN
Yellow Creek S. Paula 3-8 305-2X 11200 607
s. Yellow Creek Jewel Supreme d. Yellow Creek Noble Pearl
U Creek G. Lulu Maidy 2-1 305-2X 10280 566
s. Yellow Creek Bft. Gypsy King d. U Creek Frances's Lulu
U Creek Whitty Linda 1-11 305-2X 9330 576
s. Yellow Creek Bft. Gypsy King d. U Creek B. King's Whitty
WEBER, EUGENE G., GENEGLOW FARM, KENDALLVILLE
Willow Spring Kings Dotty 8-4 305-2X 13840 591
s. Willow Spring Noble King d. Willow Spring V Dolly
Dalomas D. D. Norma 7-10 305-2X 12030 565
s. Dalomas D. Donn d. Cora of Gorham Farm
¶WELDY, MAURICE L., DR. & MRS., MAURANA FARM, GOSHEN
Maurana C. Graceful 10-9 365-2X 14294 726
s. Yellow Creek King Combination d. Maurana Master's Grace
Maurana Kings Twila 6-2 278-2X 11001 573
s. Maurana Grace's King d. Maurana Master's Wistful
YODER, HOBART & HELEN, REDOY VISTA FARM, LIGONIER
Redoy Vista Harmonys Teena 3-11 305-2X 13590 652
s. Flying Horse Harmony Royalmost d. Redoy Vista Tony's Tiny
Redoy Vista Virgels Ruby 2-4 305-2X 9390 433
s. Henslee Farms Galahads Virgel d. Redoy Vista Rosie
YOUNG, BION & KEITH, DUTCH MILL FARM, PLEASANT LAKE
Dutch Mills E. Lenore 2-11 305-2X 11280 509
s. Yellow Creek King's Emblem d. Dutch Mill's L. Luella
YOUNG, WALTER L. & SON, GRAIN MEADOW GUERNSEY FARM, GREENTOWN
Grain Meadow V. Lulu 3-6 305-2X 11640 565
s. Henslee Farms Viscount d. Grain Meadow B. Lulu
Grain Meadow V. Dixie 2-10 303-2X 10560 520
s. Henslee Farms Viscount d. South View Combination Dixie

KANSAS

¶SCHRAG, ARTHUR & GALEN, ELM-MOOR FARM, PRETTY PRAIRIE
Elm-Moors Rexs Sally 6-8 305-2X 12389 597
s. Illustrious Rex of C. D. d. King's O'Sapphire
Elm-Moors Bonanzas Vicki 3-5 305-2X 12467 608
s. Nyala Ermine's Bonanza d. Good Shepherd Pax Verna

LOUISIANA

¶KLEINPETER FARMS DAIRY, INC., BATON ROUGE
Anchor Point Lars Ochre 6-2 305-2X 11052 418
s. Anchor Point Nymph's Lars d. Anchor Point Jet Leah
Burr Oak Jane Anns Bea 5-1 305-2X 11897 643
s. Homestead Fore Noble Lad d. Burr Oak's Jane Ann
Kleinpeter Farms F. Siss 4-6 305-2X 11548 528
s. Golden Grange P. V. Frankie d. Q. O. Noble's Joss

MAINE

BUBAR, COREY M. & SON, MAPLE ROW FARM, ST. ALBANS
Ellena of Maple Row 6-10 305-2X 12920 682
s. Ideal's Miriam's Maximal d. Ellen of Maple Row
¶GREENLAW, VERA, GREENLAW FARM, BELFAST
Greenlaw Farm Mag Val 2-6 305-2X 9393 535
s. Ideal's Magnate d. Greenlaw Farm Val
WALKER, CLIFTON N., HOMEFIELDS, WISCASSET
Homefields A. Majestys Daffodil 12-1 305-2X 14170 694
s. Wethersfield Majesty d. Homefields A. Mitzi
Homefields Generals Patricia 5-8 305-2X 13200 621
s. Flying Horse Dorothy's General d. Homefields Dianne
Homefields Laddies Wendy 3-8 305-2X 11230 550
s. Northern Conrad's Laddie d. Homefields A. Sweet Fern
Homefields Valiants Bunny 2-1 305-2X 9810 448
s. Fairlawn Actor's Valiant d. Homefields A. Honeysuckle
WOOLWORTH, PAULINE E., CLEARVIEW FARMS, WINTHROP
Clearview Farms S. Hope 3-7 272-2X 10960 524
s. Fairlawn Blanche's Sailor d. Clearview Farms H. Debbie
Clearview Farms S. Quality 3-1 305-2X 12620 625
s. Fairlawn Blanche's Sailor d. Lakewood F. Quest

MARYLAND

BACCHUS, THOMAS W. & ELIZABETH S., JR., WHITE HALL FARM, ELKTON
Lady Izabels Irene 14-11 305-2X 11460 464
s. Tarbell Farms Peerless Valor d. Lady Izabel of Fair View
White Halls Patrica 4-3 305-2X 10580 550
s. Mulhocaway Butterfat Assurance d. Stonehouse Patty
White Halls Moonbeam 3-7 305-2X 13240 675
s. Nyala Ermine's Bonanza d. Graysmarsh Noble Moonlight
BALDERSTON, LLOYD, III, COLORA FARM, COLORA
Starking Ann Ideal 3-3 305-2X 14480 681
s. Ideal's Centurion d. Ace's Starking Ann
Ace Anita Ideal 3-1 305-2X 11210 556
s. Ideal's Centurion d. Ace's Anita
Mac's Daffodil Ann 4-2 305-2X 10740 566
s. McDonald Farms Mister Vaughn d. Model Daffodil Ann
BROWN, FRANK D., JR., MOUNT ARARAT FARMS, PORT DEPOSIT
Mt. Ararat Highland Noreen 9-0 305-2X 10970 478
s. Mt. Ararat King James d. Mt. Ararat Rose Kestral

REGISTRATION MORATORIUM

CARROLL, NINA R., DOUGHOREGAN MANOR, ELLICOTT CITY
Manor Benita 2-1 305-2X 9280 506
s. Manor Lillian's Benedict d. Manor Colonial Anita
Manor Saint Trial 2-0 305-2X 8960 473
s. McDonald Farms Pre Saint Nick d. Manor Pre Trial
COOK, E. R. & SON, EDICK FARM, KENNEDYVILLE
Edick Lorna 4-11 305-2X 12400 610
s. Ideal's Josiah d. Edick Lilly
DOWNEY, FRED C., WOODSIDE HALL FARMS, WILLIAMSPORT
Woodside Hall Que Diana 4-7 305-2X 10680 575
s. Mulhocaway Butterfat Quartus d. Woodside Hall Emory's Rhea
¶EVERETT, EARLE J. & SONS, DOGWOOD FARM, CHURCH HILL
Dogwood M. K. Bert 5-1 305-2X 11278 483
s. Dogwood Calvert's Master King d. Dogwood Mac's Betty Maid
EVERETT, E. JARRETT, PRICE
Dogwood M. K. Actress 4-9 305-2X 10690 457
s. Dogwood Calvert's Master King d. Dogwood Lucky's Ann
Clifton Butterfat Jane 3-7 305-2X 12520 556
s. Quincy King John d. Greenbank Butterfat Lucinda
FRAZER, JAMES STANLEY, BEAUFORT FARM, EARLEVILLE
Beaufort Lotus 6-4 287-2X 12020 511
s. Tarbell Romulus Laddie d. Beaufort Naiad
Beaufort L. S. Dona 2-9 292-2X 10490 469
s. Langwater Symbol d. Beaufort Fore Lady
GARRETT BROS., MAPLE SPRING FARM, ROCKVILLE
Maple Spring Johns Dale 5-0 305-2X 14930 748
s. Quincy King John d. Maple Spring Pre Kelvins Donna
Maple Spring J. Valor Laurinda 4-1 305-2X 11210 542
s. McDonald Farms Jolly Valor d. Maple Spring Inheritors Laura
Maple Spring Bon Bessie 3-9 305-2X 10710 567
s. Nyala Ermine's Bonanza d. Maple Spring Pre Kelvins Betty
Blakeford B. Normel 2-6 305-2X 10560 563
s. Liseter Brilliant d. Westlynn B. Normel
HULL, JOHN H., "HULLSIDE", WESTMINSTER
Hullside K. J. 's Betsy 4-1 305-2X 11300 609
s. Quincy King John d. Hullside Governor's Best
Hullside Champion Ornate 2-0 305-2X 9950 445
s. Hominy Hill Champion d. Cedar Springs King's Olive
Hullside Fames Rachael 1-11 305-2X 9560 497
s. Henslee Farms V. Fame d. Hullside Pre K. Remember
MARYLAND, UNIVERSITY OF, COLLEGE PARK
U. of Md. Fauntleroy Lynn 5-8 305-2X 11620 521
s. Blakeford Lord Fauntleroy d. Blakeford Lynneta
GLEN SAVAGE DAIRY, INC., GLEN SAVAGE FARM, MOUNT SAVAGE
Glen Savage Polly 9-8 305-2X 11210 506
s. Namreg Jeweler's Royal d. Glen Savage Puffin
Glen Savage Eminents Panett 2-10 305-2X 10260 533
s. Mulberry Hill Rose Eminent d. Glen Savage Ginger's Pana
SCHNEBLY, SETH K., CROWN STONE FARM, CLEAR SPRING
Crown Stone L. D. Milly 3-0 304-2X 10730 458
s. Langwater Deershorn d. Crown Stone Hermes Flute
SHELTON, WILLIAM A., PUDDINGTON FARMS, CALVERT
Puddington Royal McDessie 10-4 305-2X 11030 419
s. Liseter Royalist d. McDonald Farms Dess Katura
Langwater Queen 8-3 305-2X 12980 504
s. Langwater Prestige d. Langwater Queenie
Puddington Gentle Nan 4-2 305-2X 12010 610
s. Spar Hill Generator d. Puddington Royal Nan
WYMAN, THOMAS G., WYE HEIGHTS PLANTATION, EASTON
Wye Heights Agnes 8-8 305-2X 11120 576
s. Wye Heights Emory d. Wye Heights Lilly

MASSACHUSETTS

ALFALFA FARMS, INC., TOPSFIELD
Alfalfa Farm Max Antoinette 6-8 304-2X 13020 682
s. Bournedale Majesty's La Noce d. Antoinette of Alfalfa Farm
Alfalfa Farm Happy La Fleur 3-1 304-2X 9940 493
s. Alfalfa Farm Happy Days d. Alfalfa Farm La Fleur
APPLETON, FRANCIS R., JR., APPLETON FARM, IPSWICH
Appleton Farms Fair Hollie 2-7 305-2X 11550 484
s. Fairlawn Actor's Ptolemy d. Appleton Farms AA Olivia
BRADLEY, HELEN & CAMERON, WOLFPEN FARM, SOUTHBORO
Wolfpen Dorothea 4-5 305-2X 10650 585
s. McDonald Farms Thor's Walter d. Kitchener Fashion's Daliah
FLAGG, RAYMOND H., GREEN HILL FARM, GILL
Green Hill Killy 5-10 305-2X 11930 564
s. Green Hill Kidelle's Advancer d. Green Hill Irma
FOWLES, ELWYN M., SUNNYDELL FARM, SOUTHAMPTON
Sunnydell Tom Dooley Carla 2-5 301-2X 10780 552
s. Sunnydell Butterfat Tom Dooley d. Sunnydell Levity Carmen
GOODFIELD, CHESTER E., GUERNSEY DELL FARM, HARDWICK
Lanandy Kings Princess 12-4 305-2X 14090 585
s. Deershorn Foremost Kingman d. Lanandy Brilliant Marie
HARPER, DAVID, HARPER'S DAIRY FARM, LANCASTER
Indian Boulder Kings Dewey 5-6 300-2X 11180 508
s. Ideal's King Jewel d. Doli of Indian Boulder
Flora of Harpers Farm 9-10 305-2X 11600 556
s. Haven Hill Seabee Shipmate d. Florabell's Seabee Flavia
Ceres of Harpers Farm 6-1 305-2X 11880 631
s. Deershorn Foremost Noble d. Sorceress S. of P. B. Farm
Goldie M. of Harpers Farm 3-8 305-2X 13470 607
s. Wandering Brook Mo-Mar d. Golden of Harper's Farm
MUDGETT, VERNON D., DEERSHORN FARM, STERLING JUNCTION
Deershorn L. Marion 6-0 305-2X 12590 558
s. Langwater Deershorn d. Deershorn Faith's Folly
REYNOLDS, JAMES R., LARCH FARM, WENHAM
Larches Senorita Ariel 5-3 287-2X 11570 547
s. Flying Horse Flute's Trumpeter d. Larches Empress Aquarius
Larches Lady Columbine 3-2 304-2X 11710 641
s. Larches Noble d. Larches Senorita Columbia
SOUZA, RALPH M. & MARY H., ELMHAVEN FARM, SOUTH WESTPORT
Elmhaven Valiant Poinsetta 4-7 305-2X 13500 552
s. Elmhaven Noble Valiant d. Elmhaven's Poinsetta
Elmhaven Valiant Precept 3-0 305-2X 11620 545
s. Elmhaven Noble Valiant d. Lynbrook M. B. W. Portia
STONE, ROBERT G., GREAT HILL FARM, MARION
Great Hills Radiance 2-2 288-2X 9520 449
s. Great Hill's Flashlad d. Great Hill's Lillian
WELLS, RUTH DYER, GAYVIL FARM, CHARLTON CITY
Ideals Sargons Della 9-7 305-2X 13330 654
s. Ideal's Sargon d. Ideal's Warrior's Della
Gayvil Nobles Fonda 5-0 305-2X 11770 624
s. Deershorn Foremost Noble d. Gayvil King's Fortuna
Gayvil Pharekas Easy Baby 3-7 305-2X 11400 594
s. Old Homestead C. A. B. A. Phareka d. Gayvil Mayor's Early-morn

MISSISSIPPI

BARNETT, JACK, SUNNY LAND FARMS, STARKVILLE
Sunny Land L. Paula 2-10 305-2X 12120 492
s. Castle Brook Leader's Legacy d. Sunny Land K. Penny

MISSOURI

¶BAKER, EVERETT LEE, BLUGRASS VALLEY FARM, BUTLER
Blugrass Valley S. Lily 3-0 305-2X 10233 521
s. Foremost Footprint's Superior d. Blugrass Valley Actor's Lark

NEW HAMPSHIRE

JORDAN, WILLIAM T. & SONS, KADOCKADEE FARM, BOSCAWEN
Kadockadee D. Rosemary 6-1 305-2X 12130 571
s. Langwater Diablo d. Kadockadee Noble Primrose
MacKENZIE DAIRY, INC., ACREWIDE FARM, KEENE
Acrewide Nobles Gale 9-10 305-2X 13210 609
s. Yellow Creek King's Noble d. Mt. Crotched Lois
Acrewide Hollistans Meta 4-5 302-2X 12240 531
s. Flying Horse Fair Hollistan d. Moore Farm Bethia
Acrewide Financiers Glorious 3-2 305-2X 10480 502
s. Nyala King's Financier d. Acrewide Noble's Gloria
Acrewide Crusaders Olive 2-6 305-2X 11350 572
s. Moreau Farms Crusader d. Acrewide Luscious Hollow

NEW JERSEY

BENSON, HELEN R., COVENTRY FARM, PRINCETON
Coventry Angel 5-7 305-2X 12270 680
s. Coldspring's Beauty's Dictator d. Coventry Angelica
Brookberry Miss Della 5-7 305-2X 13320 734
s. Western Glow Achievement d. Brookberry Fashion's Delia
Green Meads Duchess Wanda 3-11 305-2X 11200 595
s. Green Meads Grand Duke d. Green Meads Travler's Wiletta
CLARK, J. LEROY, CLARK GUERNSEY FARM, WHITEHOUSE
Hilda-Roy Fames Adele 2-1 305-2X 10730 510
s. Henslee Farms V. Fame d. Hilda-Roy Butterfat Holli Joy
LASLOCKY, S. R., MILLSIDE FARMS, RIVERSIDE
Millside Standard Rose 2-0 305-2X 9780 517
s. Cavalier Standard of Millside d. Feerless E. Rose of Millside
Cavaliers Millside Bianca 2-0 305-2X 9320 459
s. Flying Horse Rose's Cavalier d. Emblem's Millside V. Brenda
Forwards Millside Freedom 1-10 305-2X 9630 478
s. Colbys Forward d. M. Senator's Millside Freesia
NEW JERSEY AGRICULTURAL EXPERIMENT STATION, SUSSEX
NJES Gay Lad Ellen Helen 3-9 295-2X 11720 555
s. Fairlawn K. Gay Lad d. NJES Sussex Annette Ellen
¶TANIS, JACOB, IDEAL GUERNSEY FARMS, AUGUSTA
Begeacres Ada 11-7 305-3X 16953 888
s. Douglaston Baron Kenyon d. Begeacres Marietta
Ideals Superiors Gold Lady 9-10 305-3X 13519 750
s. Ideal's Superior d. Ideal's Claremont's Gold Lady
Ideals Marathons Lydia 10-2 305-2X 10622 518
s. Ideal's Marathon d. Ideal's Beacon's Lydia
Ideals Superiors Nina 10-5 365-3X 16377 981
s. Ideal's Superior d. Ideal's Beacon's Nina
Ideals L. D. 's Josie Pride 8-4 305-2X 15045 779
s. Ideal's Lettie's Duke d. Ideal's Beacon's Josie Pride
Ideals Sultans Hazel 7-0 305-2X 12711 682
s. Ideal's Sultan d. Ideal's G. S. ' Hazel
Ideals Superlines S. Susie 6-10 365-3X 18064 1053
s. Ideal's Superline d. Ideal's Wistar's S. Susie
Ideals Troaxs Marchesa 6-3 365-3X 21048 1079
s. Ideal's Supreme's Troax d. Leeside Majestic Marchesa
Ideals Superiors Wana 6-3 305-3X 15373 853
s. Ideal's Superior d. Ideal's Standbest Whittie
Ideals Pontius Toni 5-11 305-2X 12173 618
s. Ideal's Pontius d. Ideal's Charmer's Trixie
Ideals Superiors Susan 6-1 365-3X 17205 1127
s. Ideal's Superior d. Ideal's Whitman's Susie
Ideals Ninsupers Quince 5-1 305-3X 12322 705
s. Ideal's Ninsuper d. Ideal's Beacon's Quince
Ideals Paramounts Fanchett 4-7 365-3X 21406 1099
s. Ideal's Paramount d. Ideal's Marshall's Fanchett
Ideals Tetons Lady Kate 4-7 305-2X 11033 531
s. Ideal's Teton d. Ideal's L. D. 's Lady Kate
Ideal's Franks Pandora 2-6 305-2X 10049 508
s. Ideal's Frank d. Ideal's Superior's Pam
Ideal's Trisupers Pearlette 3-6 305-2X 11550 618
s. Ideal's Trisuper d. Ideal's Beau's Pearlette
Ideals NAA's Josie Pride 2-5 305-3X 11393 677
s. Northern Anna's Admiral d. Ideal's Ninsuper's Josie Pride
Ideals Bonus Cloe 2-10 305-2X 12581 620
s. Ideal's Bonus d. Ideal's Rose King's Cloe
Ideals Krafts Vampin 2-5 305-3X 11211 761
s. Ideal's Kraft d. Chado's Superior's Vampin
Ideals Krafts Cherry 2-4 305-3X 13740 662
s. Ideal's Kraft d. Ideal's Troax's Cherry
VON THADEN, WILLIAM, ONAHILL FARM, BORDENTOWN
Onahill Melody Idol 4-6 305-2X 10580 508
s. Flying Horse Harmony Royalist d. Onahill Par Ida

ALL REGISTRATIONS WILL BE ACCEPTED WITHOUT PENALTY FEES FROM NOVEMBER 14, 1964 TO JUNE 1, 1965

Onahill Masters Sheila 3-9 305-2X 10640 543
s. Flying Horse Rosemary Master d. Onahill I Shirley
WARDELL, CLIFTON J., WARDELL'S FARM, FREEHOLD
Wardells Champion Actress 5-7 305-2X 18650 719
s. Hominy Hill Champion d. Hominy Hill R. K. Actoreen
Wardells C. Darling 4-8 275-2X 13400 615
s. Wardell's Brockton Champion d. Mapleton's Dorothy
Wardells C. Noradine 4-6 305-2X 14770 679
s. Wardell's Brockton Champion d. Mulhocaway Norma Beauty
Belle Terre Seths Rhea 3-4 305-2X 13590 693
s. Locust Grove Melinda's Seth d. Glengeran Daylo's Reta
Wardells C. Susan 3-2 300-2X 11140 514
s. Wardell's Brockton Champion d. Wardell's Jim's Whisper
Wardells Noble Actorine 3-1 305-2X 11670 544
s. Wardell's Count's Noble d. Wardell's Champion Actress
Wardell's Achievement Ilene 3-0 305-2X 10490 545
s. Hominy Hill Achievement d. Valley Farm Senator's Irene
Wardells Kings Holly 2-5 305-2X 11270 586
s. Wardell's Brockton Sailor King d. Witchwood Holly
Wardells Mermaid Helena 2-2 283-2X 9790 475
s. Mulhocaway Butterfat Dolphin d. Wardell's M. C. Hopefully
WESCOTT, L. B., MULHOCAWAY GUERNSEYS, ROSEMONT
Mulhocaway Butterfat Gemita 6-10 305-2X 12620 623
s. Mulhocaway Beauty Butterfat d. Mulhocaway Lovely Topaz
Mulhocaway Errant Dinney 3-7 305-2X 10590 557
s. Mulhocaway Eros Butterfat d. Mulhocaway Butterfat Dinah
Mulhocaway Happy Lassie 3-7 305-2X 12960 563
s. Mulhocaway Butterfat King Hal d. Mulhocaway Prim Maiden

NEW YORK

CALHOUN, JOHN E. & SONS, ROSENDAHL FARM, HOOSICK FALLS
Green Meads Travlers Adele 5-7 305-2X 13880 549
s. Western Glow Butterfat Travler d. Green Meads Countess Agatha
Rosendahl Vol Dinah 5-10 305-2X 13330 641
s. McDonald Farms Pre Volunteer d. Middletown Albert's Diana
Green Meads Wistars Mae 2-10 305-2X 11180 565
s. Green Meads Gay Wistar d. Douglaston Honor's Mary
Rosendahl Cavalier Katrina 2-6 305-2X 10250 547
s. Nyala King's Cavalier d. Langmore Dominant Katrina
Rosendahl Diamond Evette 2-6 305-2X 12220 611
s. Langmore Diamond Jim d. Rosendahl Evoline
CHRISTAL, HENRY I., HANOVER HILL FARM, YORKTOWN HEIGHTS
Perona Conqueror Bess 10-10 305-2X 13510 584
s. Hominy Hill Conqueror d. Perona King's Bess
Hanover Hill Pre Hopeful 4-0 305-2X 12240 557
s. Wandamere Predictor d. Hanover Hill Gaiety
CORBETTA, ROGER H., ATTEBROC FARM, MILLBROOK
Attebroc Gay Celosa 3-1 305-2X 12920 692
s. Merit Gay Marshall d. Attebroc Prince's Hollicel
CORNELL UNIVERSITY-McDONALD FARMS, CORTLAND
McDonald Farms Royal Viola 9-1 305-2X 10910 590
s. McDonald Farms Jolly Paragon d. McDonald Farms S. Kanova
McDonald Farms Rival Wistaria 8-8 305-2X 11860 587
s. McDonald Farms Pre Rival d. McDonald Farms Elegance
McDonald Farms Jolly Adella 6-7 305-2X 13440 667
s. McDonald Farms High Neptune d. McDonald Farms Miss Tingle
McDonald Farms Jolly Arlene 6-4 305-2X 12240 642
s. McDonald Farms High Neptune d. Riverview Lad's Bountiful
McDonald Farms Miss Constance 4-1 305-2X 11400 689
s. McDonald Farms Premier d. McDonald Farms Rival Wistaria
McDonald Farms Bright Elrose 2-5 305-2X 9390 519
s. McDonald Farms Jolly Brilliant d. McDonald Farms Miss Verarose
McDonald Farms RC Elba 2-2 305-2X 10170 511
s. McDonald Farms Rival Captain d. McDonald Farms Le Sheba
DEWAN, ALTON E., DEWAN FARMS, ONEIDA
Dewan Farms Regal Citation 2-2 305-2X 12910 656
s. McDonald Farms Royal Crown d. Dewan Farms Distinction Muriel
EMERSON, WILLIAM M. & LILLIAN V., LERSON LAWN FARMS, AUBURN
Lerson Lawn Elegant Synthia 2-5 300-2X 9390 431
s. Lerson Lawn Viscount Emory d. Lerson Lawn F. P. Synthia
Lerson Lawn Countess Deborah 2-5 305-2X 9520 406
s. McDonald Farms Rival Viscount d. Lerson Lawn Viro's Deborah
HAMILTON, ALEXANDER, TABLE ROCK FARMS, SLOATSBURG
Barton Farms Inc. Lois 9-6 294-2X 12890 606
s. Laneland Colonel's Alfred d. Witchwood J. Lois
HANSEN, LAURENCE D., HANSENAREA FARM, SOUTH VALLEY
Hansenarea F. Nira 4-4 305-2X 11940 568
s. Fritzlyn Jeanette's Flash d. Hansenarea Janet
HOLCOMB, EARL W. & SON, HOLCOMB'S GUERNSEY FARM, GREENE
Tarbell Lancers Aurora 5-4 305-2X 14790 691
s. Hominy Hill Lancer d. Tarbell Champion Aurora
HYLAND, HELEN S., POND ACRE FARM, CRARYVILLE
Herbro Acres Ingrid 2-7 305-2X 10178 535
s. Douglaston Anne's Challenger d. Herbro Acres Cathy
JOHNSON, DELBERT & WALTER, WILLOW RUN FARM, SILVER SPRINGS
Willow Runs Velvet 5-11 305-2X 12740 569
s. Sunny Maple's Pat d. Twin Birch Verity
Greystone Gallant Adeline 2-10 305-2X 10790 536
s. Dewan Farms Gallant Bel Royal d. Greystone Jolly Belle
KAMM, ROY J., EMROY FARM, MARIETTA
Emroy V. R. Lady Eve 2-4 305-2X 11260 563
s. Dewan Farms Val Royal d. McDonald Farms Lady
LAKE, H. SHERMAN, MAPLE LAWN FARMS, LYONS
Maple Lawn Barbie 5-3 305-2X 10950 526
s. Maple Lawn Lauxmont d. Maple Lawn Pre Belinda
Maple Lawn Nan Daisy 4-10 284-2X 11390 549
s. Ideal's Nanette's Superior d. Maple Lawn Royal Della
Maple Lawn K. P. Lady 3-2 305-2X 11770 580
s. Fairlawn K. Pharaoh d. Maple Lawn C. Royal
Beatrice Herod of Allowayne 3-1 305-2X 10060 529
s. Brookdell King Herod d. Beatrice Hyacinth
Maple Lawn Muriel Bella 2-8 305-2X 9810 456
s. Fairlawn Muriel's Valor d. Maple Lawn Levity Belle
Maple Lawn Mo Melissa 2-6 305-2X 12750 501
s. Moreau Farms Chief d. Maple Lawn Royal Marilyn
Maple Lawn M. S. Annie 2-5 305-2X 10010 426
s. Maple Lawn Superb d. Pharaoh Annie of Maple Ridge
McJUNKIN, ELEANOR F., CORTLAND
Charlton Yeo-Nip 3-1 305-2X 10240 499
s. McDonald Farms Jolly Yeoman d. Charlton Kornip
MOORE, MAYNARD C., EL MOORE FARM, KENT
Mona's Melody 2-1 302-2X 10300 509
s. Fairlawn Muriel's Valor d. Moreau's Mona
El Moore Farm M. D. Patty 2-7 305-2X 11880 543
s. El Moore Farm Moby Dick d. El Moore Farm Penelope
MURPHY, STANLEY, WANDERING BROOK FARMS, TULLY
Broadview Farm Peggy 8-2 305-2X 14070 608
s. Fra-Mar Pharaoh d. Broadview Legend Aurora
Wandering Brook Dorothy C. 7-9 305-2X 12520 675
s. Douglaston Cora's Challenger d. Wandering Brook Dorothy
Wandering Brook J. V. Dottie 6-4 305-2X 11820 578
s. McDonald Farms Jolly Val d. Wandering Brook Kel Dottie
Wandering Brook J. V. Belle 6-2 305-2X 12240 707
s. McDonald Farms Jolly Val d. Wandering Brook Louie Belle
Wandering Brook Miss Lotty 5-7 305-2X 13370 626
s. McDonald Farms Mister Zell d. Wandering Brook Lotty B.
Wandering Brook M. M. Desire 3-10 305-2X 13040 571
s. Wandering Brook Mo-Mar d. Wandering Brook B K Desire
Wandering Brook J. V. Tina 2-9 305-2X 11430 567
s. McDonald Farms Jolly Val d. Cadytown Corners Pharaoh Tina
OUTHOUSE, RICHARD P., MAY RICH FARM, CANANDAIGUA
Carols Royal Daisy 6-11 305-2X 11630 546
s. Silver Forest Farms Royal d. Bay Farms Carol's Gem
May Rich P. Angel 3-10 305-2X 11740 601
s. Greystone Premier's Ike d. Angelina's Rex Susan
May Rich P. Dot 2-10 305-2X 12340 577
s. Greystone Premier's Ike d. May Rich May's Dorabelle
May Rich Z. Anty 2-10 305-2X 10100 604
s. McDonald Farms Golden Zip d. Silver Forest Royal Anna
May Rich Z. Sue 1-10 305-2X 8950 452
s. McDonald Farms Golden Zip d. May Rich Royal Sue
May Rich Tina 2-11 301-2X 12820 545
s. Glengeran Fortune's Dictator d. Fine Ernestine
PARNELL, STEWART E., LITTLE FALLS FARM, PIFFARD
Little Falls Kents Phyllis 4-9 305-2X 12660 654
s. El Moore Farm Pre Kent d. Little Falls I's Peggy
Little Falls Flash Marcy 4-8 305-2X 10730 595
s. Fritzlyn Jeanette's Flash d. Little Falls Chan's Maud
PECK, WILLARD H., WELCOME STOCK FARM, SCHUYLERVILLE
Welcome Chal W. 4-1 305-2X 10960 594
s. Welcome W. B. D. W. Challenger d. Welcome Phil's W.
Welcome Mo Winnie Sarah 3-2 300-2X 10810 563
s. Moreau Farms Chief d. Welcome Challenger's Winnie
PENGELLY, WILLARD H., WILEEDA FARMS, BERGEN
Tralea of Willow Guernsey Farm 3-10 305-2X 10730 547
s. Woodacres Leader's Trumpeter d. Teresa of Willow Guernsey Farm
Wileeda Forecasters Maude 3-8 284-2X 10680 488
s. Mars' Forecaster d. Spring Hill Margola B.
Wileeda Arti Dee 3-6 305-2X 11150 545
s. Fairlawn K. Hannibal d. Dina of Willow Guernsey Farm
Wileeda Lightings Palma 3-5 300-2X 10970 407
s. Hanover Hill Lighting d. Wileeda Challenger's Paula
PHELPS, ROBERT G., WYN DE LEA FARM, SACKETS HARBOR
Wyn De Lea Fames Brenda 4-9 305-2X 12540 566
s. Yellow Creek S. Fame d. Alfalfa Spring's Rex Beauty
ROBY, O. VANCE, MAPLE VUE FARM, IONIA
Amie of Maple Vue 3-9 305-2X 12510 585
s. Moreau Farms Chief d. Man O'War's Amazon
Linda of Maple Vue 2-11 305-2X 12740 510
s. Nyala Ermine's Bonanza d. Crown Leona
Lynn of Maple Vue 2-7 305-2X 10560 504
s. Deep Lake Flash's Hansen d. Maple Vue Lucy
RYMPH, ERNEST A. & SONS, PLEASANT KNOB FARM, GREENWICH
Pleasant Knob E. Elsa 5-3 305-2X 11960 458
s. Hickory Ridge S. Esquire d. Elma of Pleasant Knob
Pleasant Knob D. Chumie 3-5 305-2X 14100 647
s. Curtiss Candy Duke Curtiss d. Pleasant Knob S. Chum
SOMES, FLOYD & BARTON, CIRCLEVIEW FARM, MEMPHIS
Circleview Mo's R. Ann 4-11 305-2X 12390 623
s. Moreau Farms Chief d. Circleview Vanton's Rosilda
Circleview Mo's Lorie 4-0 305-2X 10660 519
s. Moreau Farms Chief d. Circleview Chancellor's Laura
Circleview Chancellors Ritzy 3-10 305-2X 11840 646
s. Gardenville King's Chancellor d. Circleville Pal's Rita
Circleview Bonanza Sue 3-10 297-2X 13340 648
s. Nyala Ermine's Bonanza d. Tarbell Senorita Sandra
Circleview Deeps Lorna 3-3 293-2X 11330 500
s. Deep Lake A. Sun d. Circleview Chancellor Loretta
Circleview K. P. Roma 2-5 305-2X 10240 512
s. Fairlawn K. Pharaoh d. Circleview Roxie
Circleview Fortunes Beryl 2-0 298-2X 9340 445
s. Yellow Creek S. Fortune d. Circleview Transfer's R. Betty
STANTON, DOUGLAS R., OLD HOMESTEAD FARM, GREENVILLE
Old Homestead Likeness 4-2 305-2X 11710 538
s. Woodacres Leader's Trumpeter d. Old Homestead Image
Feura Muriel Sweetheart 3-1 302-2X 13880 625
s. Fairlawn Muriel's Valor d. Feura Faith Lady
Feura Hanson Nora 3-7 305-2X 11260 524
s. Hansenarea Motel d. Feura King's Norene
Old Homestead Memoir 3-7 305-2X 12380 671
s. Nyala Ermine's Bonanza d. Old Homestead Aileen
STEVER, N. F. & SONS, STEVER FARMS, JOHNSON CITY
Stevers Champ Cecille 11-1 305-2X 11510 570
s. Tarbell Champion Lancer d. King's Cecile
Stevers Peerless Francene 5-1 305-2X 11310 486
s. Tarbell Peerless Vanton d. Stever's Frances
Stevers Rival Flower 3-6 305-2X 12150 633

REGISTRATION MORATORIUM

s. McDonald Farms Rival Xavier — d. Stever's Rough Flower
Stevers Star Isabella 2-8 303-2X 10790 517
s. Stever's Mo. Chief — d. Stever's Ceaser's Isabel
VAN QUEKELBERG, LEON, CORNER VIEW FARM, NEWARK
Corner View Miss Daisetta 6-1 305-2X 11090 553
s. McDonald Farms Mister Woodman — d. Corner View Romulus Daisetta
Corner View Miss Quality 5-10 303-2X 12530 636
s. McDonald Farms Mister Woodman — d. Corner View B. V. Quality
Corner View Miss B. R. Queenie 4-5 305-2X 12210 561
s. McDonald Farms Mister Woodman — d. Corner View B. R. Queenie
Corner View Miss Quimby 3-4 271-2X 9810 508
s. McDonald Farms Mister Woodman — d. Corner View S. Quincy
Corner View Mo's Quakress 3-0 305-2X 10810 444
s. Moreau Farms Chief — d. Corner View Quakress
VENIER, HENRY C., HIGH MEADOWS FARM, LAFAYETTE
Caumsett Regal Gem 13-1 305-2X 12030 628
s. Caumsett Dominator — d. Caumsett Indian Jewel
WETHERWAX, RONALD, HILLCREST FARM, WYOMING
East Koy Eva 4-3 305-2X 15110 774
s. Nyala Ermine's Bonanza — d. Larch Hollow Augustine
Hillcrest Kelvins Cora 3-1 284-2X 10590 517
s. Hillcrest Mo's Kelvin — d. Hillcrest Trump's Constance
WHEELER, RAYMOND, WHEELER ACRES, MARIETTA
Wheeler Acres Muriel Ginger 2-9 305-2X 11300 544
s. Fairlawn Muriel's Valor — d. Wheeler Acres Valor Glory
Wheeler Acres Challenger Hatty 2-1 305-2X 10910 548
s. Douglaston Anne's Challenger — d. Emroy Mo Hazel
Wheeler Acres Salute Elaine 2-1 294-2X 9590 499
s. Wheeler Acres Mo Salute — d. Wheeler Acres Ellen Regal
WIGHTMAN, ALICE K., WIGHTMAN GUERNSEY FARM, GREENE
Emroy Bon Floy 4-1 290-2X 11580 511
s. Nyala Ermine's Bonanza — d. Emroy Florimo
Emory Bon Rae 3-10 305-2X 11250 562
s. Nyala Ermine's Bonanza — d. Emroy Mo Raemi
Emroy Chal Lady Dee 3-5 305-2X 10910 533
s. Douglaston Anne's Challenger — d. McDonald Farms Lady
McDonald Farms JV Eunice 2-5 293-2X 9640 462
s. McDonald Farms Jolly Val — d. McDonald Farms Miss Zephyr

OHIO

ADKINS, CHARLES P., CLEARVIEW FARM, SAINT HENRY
Clearview R. Daisy Queen 3-0 305-2X 10470 505
s. Villa-Way Ross — d. Clearview M. D. Daisy
Clearview B. L. Ross's Lilly 2-7 305-2X 9550 449
s. Villa-Way Ross — d. Clearview Beauty Lady
ARNOLD, D. G., HIDEAWAY FARM, BUCYRUS
Ansmil D. F. Quirkee 6-6 305-2X 12890 601
s. Welcome In Clara Design — d. Foremost Footprints J Therma
BEACH, HAZEL H. & SOMMERS, ROBERT D., COGNIAC FARM, LONDON
Cogniacs Royal Aurora 3-11 305-2X 10770 517
s. McDonald Farms Royal Zebo — d. Cogniac's Claudette
Cogniacs Royal Madge 3-8 305-2X 10650 501
s. McDonald Farms Royal Zebo — d. Cogniac's Per Margaret
BEILER, PAUL & EDWARD, HICKORY GROVE FARM, BELLEVUE
Cedarbrook Diplomat Lisa 2-4 305-2X 11790 517
s. Mulhocaway Butterfat Diplomat — d. Cedarbrook Commander Holda
BELDON, PAUL, HILDIEMAID FARM, VAN WERT
Hildiemaid Transfer Tranquil B 5-8 305-2X 13610 687
s. Blakeford Transfer — d. Hildiemaid Hester B.
Hildiemaid Transfer Fawn B 4-11 305-2X 12780 658
s. Blakeford Transfer — d. Hildiemaid Master's Queen B
Hildiemaid Flash Jeanette B 4-5 305-2X 13390 686
s. Fritzlyn Jeanette's Flash — d. Hildiemaid C Levity B.
Hildiemaid Flash Joy B 3-11 298-2X 11570 595
s. Fritzlyn Jeanette's Flash — d. Hildiemaid Pre Honora B.
Hildiemaid Jester Laughter B 2-8 305-2X 10670 486
s. Franchester Transfer's Jester — d. Hildiemaid Pre Star B.
BLACK, ROGER A., RAEMELTON FARM DAIRY, MANSFIELD
Raemelton Corona Sharon 9-7 305-3X 14910 660
s. Raemelton Levity Corona — d. Raemelton Sentry Sonnet
BOCKBRADER, RAYMOND, RAELYN FARMS, PEMBERVILLE
Raelyn Farms M. Cupid 2-0 305-2X 9940 499
s. Golden Harvest C Monogram — d. Raelyn Farms Cindy's Connie
BOLTON, CHARLES B., FRANCHESTER FARMS, WEST SALEM
Henslee Farms Lady Cecila 9-2 305-2X 12760 527
s. Langwater Sir Galahad — d. Glengeran Leader's Cecilia
Golden Grange Super Zora 7-10 305-2X 11810 698
s. Golden Grange Ideal Superior — d. Golden Grange Ideal Zala
Franchester Models Frolic 5-4 305-2X 11240 630
s. Coldspring's B. V. Model — d. Spring Knoll Baron's Frolic
Franchester Jolly Ann 3-5 285-2X 10570 527
s. Franchester K. H. Jolly — d. Franchester Eldor's Ann
Oberland O. Dora 3-3 305-2X 10630 559
s. Oberland Royal Saturn — d. Oberland Superior Dora
CEDAR BROOK FARMS, INC., BELLVILLE
Cedar Brook Magar Josephine 3-8 305-2X 10970 520
s. Langmeadow Magar — d. Belinda's Bluebonnet
Elmbeth Jeanette Rose 3-8 305-2X 11390 536
s. Fritzlyn Jeanette's Flash — d. Elmbeth Levity Rose Marie
Cedarbrook Trumpeter Judith 3-8 305-2X 12120 638
s. Flying Horse Flute's Trumpeter — d. Partridge King Lady
EBERHARD, WALTER A. & SON, EBER-LEA FARM, GROVE CITY
Eber-Lea Princess Keepsake 2-0 305-2X 12500 616
s. Eber-Lea Farms Prince — d. Homeacres Blakeford Della
FARNHAM, MEADE & SON, AL-PHINE GUERNSEY FARM, EDGERTON
Al-Phine V. Sandy 3-7 305-2X 11440 578
s. Welcome In Chum's Valor — d. Wrendale K. Sonja
FISHER, ARTHUR & SONS, LONDON
Kem-Mar Greta's Gretchen 3-6 305-2X 10730 535
s. McDonald Farms Jolly Tony — d. Amos Greta
GOODMAN, HARVA A. & SONS, MER-DON'S FARM, LIMA
Mer-Don's Beauty Phil Lady 4-8 305-2X 12200 606
s. Mer-Don's Augusta Beauty Phil — d. Alpine Rose R. Lady Faith
Glengarry Oaks Nellie 4-7 305-2X 10910 532
s. Mer-Don's Augusta Beauty Phil — d. Glengarry Oaks Nell
Glengarry Oaks Dolly Ann 4-1 305-2X 11460 576
s. Mer-Don's Augusta Beauty Phil — d. Glengarry Oaks P. Dolly
Mer-Don's Chiefs Loyalty 2-9 305-2X 10340 516
s. Mer-Don's Royal Chief — d. Mer-Don's Augusta Henrietta
Mer-Don's Actor Helene 2-8 305-2X 13700 656
s. Mer-Don's Beauty Foremost Actor — d. Mer-Don's R. Judy
GUINTHER, WARREN, NEVADA
Wernida Diplomat Melba 5-0 305-2X 13810 588
s. Mulhocaway Butterfat Diplomat — d. Wernida Lausche's Pamela
HEIDRICH, JAMES K., HAPPY HILL FARM, CINCINNATI
Happy Hill Trans Celia 5-8 305-2X 11860 563
s. Blakeford Transfer — d. Happy Hill C Charm
Happy Hill Trans Susanne 4-11 305-2X 11570 568
s. Blakeford Transfer — d. Nu-Maid Susanne
Happy Hill M. Jean 3-7 305-2X 10360 509
s. Gardenville Charity's Master — d. Happy Hill Trans Jean
Happy Hill Pat Sue 2-10 305-2X 10690 522
s. Emory's St. Patrick — d. Happy Hill Ideal Suella
Happy Hill Pat Lady 2-5 305-2X 9310 468
s. Emory's St. Patrick — d. Happy Hill A Lucy
Happy Hill Bon Sue 2-0 305-2X 11590 539
s. Nyala Ermine's Bonanza — d. Happy Hill M Susanna
Happy Hill Bon Susie 1-11 305-2X 9590 449
s. Nyala Ermine's Bonanza — d. Happy Hill M Susanna
Happy Hill Pat Nellie 2-2 305-2X 11060 542
s. Emory's St. Patrick — d. Happy Hill Necia
Happy Hill Pat Peggy 2-1 305-2X 11320 549
s. Emory's St. Patrick — d. Happy Hill Trans Princess
Happy Hill Pat Flicka 2-1 305-2X 9390 441
s. Emory's St. Patrick — d. Happy Hill V Flora
HEIFNER, GAIL, VILLA-WAY FARMS, SULLIVAN
Villa-Way High Carmeli 2-7 305-2X 9500 531
s. Lockshore L. V. Highlander — d. Villa-Way Fore Carmel
HIGH, ROBERT E., HIGHLUN'S GUERNSEY FARM, MENDON
Honey Farm Leza 2-1 365-2X 13056 541
s. Yellow Creek Pearl Hero — d. Honey Farm Lass
KLAMFOTH, DONALD L., MAPLE LAWN FARM, CANAL WINCHESTER
Olentangy Patsys Pride 10-7 305-2X 10520 524
s. Villa-Way King Philosopher — d. Olentangy Patsy
KOHLER, THEODORE E., MARODORE FARM, CANAL WINCHESTER
Marodore Jesters Elaine 2-10 287-2X 10430 478
s. Franchester Transfer's Jester — d. Marodore Master's Elaine
LOW, G. W. & D. W., MILLCREEK FARM, MARYSVILLE
Millcreek Trumpeter Gen Ruth 3-10 305-2X 11460 515
s. Flying Horse Flute's Trumpeter — d. Millcreek's Genius
OSTERMEIER, CHARLES & W. H., OSTERLEA FARM, MIDLAND
Mel-O-Mark Jolly Mignonette 5-1 305-2X 12970 671
s. McDonald Farms Jolly Tailor — d. Tarbell R. G. Mignon
Mel-O-Mark M. R. Odetta 4-4 305-2X 11540 542
s. Northern M. Reporter — d. Ka Wa Dublins Light Star
Mel-Q-Mark Jolly Vernadine 3-5 305-2X 12430 612
s. McDonald Farms Jolly Tailor — d. Osterlea Courageous Bernadine
PATTON, WILLIAM A., PATTONHOLM FARM, NEW LONDON
Pattonholm General Dorothy 8-7 305-2X 12270 562
s. Fireside General — d. Pattonholm Paragon's Diana
Pattonholm D. Gaiety 2-1 305-2X 9310 473
s. Pattonholm Dominic — d. Pattonholm Grace
ROUSH, EDSON, LOCUST GROVE FARMS, RACINE
Locust Grove Emily 3-10 289-2X 11040 589
s. Wilgorlan Farms Lieutenant — d. Locust Grove Elizabeth
Locust Grove Tirza P 1-11 305-2X 9810 552
s. Franchester Model's Peter Pan — d. Locust Grove Tiny L
Locust Grove Tranquil 1-10 305-2X 10300 477
s. Deep Lake Bon-Flash Deacon — d. Locust Grove Terry P
Locust Lane Farms Eileen 4-0 305-2X 12370 610
s. Locust Grove S. Lieutenant — d. Tumaples Royal Doreen
SMITH, ANSON B. & FAMILY, ANSMIL FARM, HILLIARDS
Wandering Brook J V Goldie 4-10 305-2X 10870 568
s. McDonald Farms Jolly Val — d. Douglaston Challenger's Goldie
STOCKSDALE, HERMAN, MISSISSINEWA FARM, UNION CITY
Mississinewa Farms N. Cleo 3-9 305-2X 12630 617
s. Mississinewa Farms Noble — d. Mississinewa Farms Cherry
Mississinewa Farms A. Ada 2-11 305-2X 10360 442
s. Ka Wa Angelo — d. Mississinewa Farms N. Hester
Mississinewa Farms M. Alicia 2-7 305-2X 9700 529
s. McDonald Farms Mister Anton — d. Mississinewa Farms Mayola
Mississinewa Farms A. Celia 2-1 305-2X 10400 518
s. Ka Wa Angelo — d. Mississinewa Farms G. Irene
TREASE, D. H., MAPLE SHADE FARM, UPPER SANDUSKY
Maple Shade V. Pam 2-2 305-2X 9200 441
s. Henslee Farms Galahads Virgel — d. Maple Shade's Pam
WEAVER, ORUS E., SUNRISE VALE FARM, BERLIN
Sunrise Vales Margo Ella 2-8 305-2X 9880 504
s. Summitstead's W Rose Steadfast — d. SunRise Vale's Molly Margo
Sunrise Vales Margie 2-3 305-2X 11120 550
s. Yellow Creek Jewel Supreme — d. SunRise Vale's Marjorie
ZIEGLER, HOWARD J. & HOHMAN, FLOYD J., FIRESIDE FARMS, GREEN SPRINGS
Fireside Neros Violet 2-2 305-2X 11550 403
s. Hominy Hill Nero — d. Sugar Grove's Tildia
ZUMFELDE, HENRY & SONS, YORKLYNN GUERNSEY FARM, WAUSEON
Yorklynn Eldors Melba 5-6 305-2X 13190 684
s. Franchester Model's Eldor — d. Oberland Supreme Mazell
Yorklynn B T Joyce 4-8 305-2X 11060 528
s. Blakeford Transfer — d. Yorklynn Gage's Judy

PENNSYLVANIA

IBERRY, JAMES D., JR., WINDY HILL FARMS, TITUSVILLE
Twila A. Lassie 3-1 305-2X 12600 606
s. Locust Grove I. Ace — d. Twinkle Star Sally
Windy Hill P. Elite 2-4 305-2X 10863 623
s. Windy Hill Oris Prince — d. Windy Hill Chief's Elicit
Windy Hill L. S. Sugar 2-3 305-2X 9991 496

ALL REGISTRATIONS WILL BE ACCEPTED WITHOUT PENALTY FEES FROM NOVEMBER 14, 1964 TO JUNE 1, 1965

s. Langwater Supreme — d. Windy Hill Imperator Success
BOMBERGER, HOWARD B., MEADOW WOOD DAIRIES, LEBANON
Kennersley M. P. Liticia 6-9 288-2X 11870 506
s. Melfield's Patrick — d. Pri-Acqua's Merry Lita
McCONNELL, HOWARD H., MEETINGHOUSE LANE FARM, HONEY BROOK
Belnemus Nestor Francine 2-10 305-2X 10420 442
s. Belnemus Emory's Nestor — d. Belnemus Edith Francine
Breezy Inn Farms Chris 2-6 305-2X 9510 491
s. Chevron of Lauxmont — d. Breezy Inn Farm's Honoria
¶SMITH, R. W. & BROS., HOLLIDAYSBURG
Romers Royal Rosella 9-4 305-2X 11508 505
s. Antietam Royal Romer — d. Prince's Royal Reba
Hominy Hill Furness Willie 3-4 305-2X 14667 674
s. Hominy Hill Furness — d. Hominy Hill Musical Wene

RHODE ISLAND

¶McBRIDE, CLIFFORD A., EST., NORTH FARM, BRISTOL
Northern F Hermes Sweetheart 3-9 305-2X 12995 717
s. Northern F Hermes — d. Northern Conrad's Petunia
Langwater Hermes Butterweed 3-4 305-2X 10345 551
s. Langwater Hermes — d. Langwater Royal Buttercup
Northern F Hermes Anna 3-6 305-2X 12671 682
s. Northern F Hermes — d. Northern Conrad's Anna
Northern F Hermes Cordelia 2-4 305-2X 9993 539
s. Northern F Hermes — d. Northern Conrad's Cordelia

TENNESSEE

¶LANGFORD, L. C., LANGFORD'S HERMITAGE VIEW FARM, HERMITAGE
Hermitage View S. Helga 9-10 305-2X 12790 651
s. Fairlawn K. Senator — d. Hermitage View Red Goldie

VERMONT

ADAMS, VERNE A., ELMBROOK FARM, BRATTLEBORO
Elmbrook Brennie 8-5 302-2X 14080 528
s. Dunwalke D. Gladiator — d. Lexford Brenda
BIGELOW, DONALD A., ROYAL TERRACE FARMS, BETHEL
Rexden Actors Lotus Blossom 5-3 305-2X 15710 721
s. Floben J. Actor — d. Floben S. Loulabell
Royal Terrace Vikings Melinda 2-6 305-2X 11510 523
s. McDonald Farms Rival Viking — d. Vallemar Comet's P. Melidea
URIE, CARL A., SQUAREWOODS FARM, WILLISTON
Greta of Squarewoods Farm 6-0 305-2X 11440 467
s. Langwater Onward's Catamount — d. Bonita of Squarewoods Farm
Alma of Squarewoods Farm 6-1 302-2X 11270 440
s. Langwater Onward's Catamount — d. Stronghold Penalope Ideal
Echo of Squarewoods Farm 5-4 305-2X 13430 546
s. Langwater Onward's Catamount — d. Cornerway Steadfast Dagmar
Dolly of Squarewoods Farm 4-2 305-2X 11320 483
s. Fritzlyn Jeanette's Flash — d. Clover of Squarewoods Farm
Molly of Squarewoods Farm 4-1 305-2X 11780 565
s. El Moor Farm Pre Kent — d. Ar-Kay Dancer Dimples
Gunstock Hill L. G. Amy 2-8 305-2X 12320 591
s. Yellow Creek Lady's General — d. Gunstock Hill R. Anita
YATES, S. S., SADDLEBACK FARM, DORSET
Saddleback Flashs Futuria 3-11 305-2X 10350 394
s. Fritzlyn Jeanette's Flash — d. Saddleback F. Gaye
Saddleback D. Fern 1-11 305-2X 9140 432
s. Saddleback K. Dizzy — d. Saddleback R. Fairy

VIRGINIA

TURNER, DAVID P., GREEN PASTURES FARMS, STAUNTON
Augusto I. Fannie 2-9 303-2X 10850 559
s. Golden Harvest C Invincible — d. Red Level Le Nannie
Augusto I. Bertha 2-3 305-2X 11010 572
s. Golden Harvest C Invincible — d. Augusto Bunny Lou
Augusto I. Louann 2-4 302-2X 10610 543
s. Golden Harvest C Invincible — d. Rockland's Lou Lynn
WALKER, J. F., EST., PINE GROVE DAIRY, PORTSMOUTH
Pine Grove Pre Pearlette 8-10 298-2X 11630 510
s. McDonald Farms Pre Lady's Man — d. Robinlawn Neighbor's Pearl
Pine Grove Dairy Water Rose 5-6 304-2X 11430 585
s. Pine Grove Pre Dairy Boy — d. Pine Grove Proud Water Rose
Pine Grove Bell Della Sue 3-6 305-2X 12650 566
s. Holliknoll Captain — d. Walnut Grove Della Sue
Pine Grove Bell Emeline 3-5 305-2X 10300 531
s. Holliknoll Captain — d. Champion's Emeline
Pine Grove C Pearlette 2-11 305-2X 10870 545
s. Glengeran King Fortune — d. Pine Grove Lincoln Pearlette
Pine Grove Bell Man Lassie 2-8 305-2X 12000 608
s. Holliknoll Captain — d. Pine Grove Man Lassie
Pine Grove Proud Primula 2-7 305-2X 9680 493
s. Quail Roost Proud Traveler — d. Pine Grove Lady Primula
WHITEHEAD, T. L., MAPLETON FARM, NASSAWADOX
Mapleton Marvelous Rose 2-5 305-2X 10780 508
s. Bayville Marvelous General — d. Ideal's Sheen's Rose
Mapleton Dear Miss 2-5 305-2X 9260 409
s. Langwater Deershorn — d. Mapleton Majesty's Missy

WASHINGTON

LANCASTER, MYRON W., OLYMPIC VIEW FARM, SEQUIM
Fairylands Fran 8-5 365-2X 15149 719
s. Fairyland's Peter Pan — d. Fairyland's Fern
Cla-ore Liberators Bridget 5-4 365-2X 17868 776
s. Tideland Ludlow's Liberator — d. Cla-ore Bonanza's Buttons
Graysmarsh D. Lindie 2-3 365-2X 11362 649
s. Lake Louise Royale Destiny — d. Riverdale Acres Lucky Lou

WEST VIRGINIA

DAVISSON, B. M. & JOHN B., DAVISSON FARMS, JANE LEW
Davisson Farms W. Gem 2-1 305-2X 9280 424
s. Hominy Hill Weatherly — d. Davisson Farms Le Brilliant

WISCONSIN

CLAUSING, ROYAL H. & GENE, GUSANNA FARM, CEDARBURG
Gusannas Unique 2-7 289-2X 10190 464
s. Gusanna's A. Foremost Slogan — d. Gusanna's Kindness
JACOBS, ROY E., DUTCH MILL FARM, SPARTA
Dutch Mill His Honors Vena 2-11 365-2X 13080 632
s. Western Glow His Honor — d. Dutch Mill Monarch's Velvet

SIRE SUMMARIES

Summaries are prepared of sires having ten or more daughters with official production records. In computing the classification average, only the last rating of each daughter is used.

& Before the name indicates a sire currently or previously owned or leased by an artificial breeding unit or a privately owned sire used artificially outside the owners' herds.

° Before a sire's registration number indicates resummarized sire.

SIRE'S NAME	Reg. No.	No. Tested Dtrs.	No. Records	M. E. 305-2X Milk	%	Fat	No. Cl. Dtrs.	Ave. Cl.
FLYING HORSE BETTYS GENERAL	535256	10	14	9071	49	447		
FRANCHESTER MODELS PETER PAN	539044	10	16	10449	54	564	5	793
GRAYCE FARMS CHIEFS VICTOR	541903	10	12	10688	53	564		
GREEN ACRES LOMENS WILLIAM	528543	10	17	8828	55	484		
GREEN FIELDS JUPITER	543213	10	10	9070	49	442	8	805
HILL GIRT R L BLAZE	541609	11	13	8758	47	411	1	825
&HOLLIKNOLL BONDS EMBASSADOR	541674	11	12	10811	50	541	23	836
IDEALS MAGNATE	535665	11	13	9497	52	492		
MCDONALD FARMS JOLLY ACME	534696	10	10	8233	50	411	1	810
MCDONALD FARMS JOLLY BANKER	539467	10	13	10125	53	537	10	824

Point to Savings

REGISTRATION MORATORIUM

BY VOTE OF THE BOARD OF DIRECTORS

All Registrations will be Accepted without Penalty Fees From November 14, 1964 to June 1, 1965

APPLICATIONS FOR REGISTRATION mailed to the Club between November 14, 1964 and June 1, 1965 will be accepted at the $4 fee for members and $5 fee for non-members, regardless of the age of the animal. During this period it will not be necessary to have the Board of Directors' approval on animals 2 years old or over.

Use the winter "slack period" to bring your registrations up-to-date under this special offer. To delay will mean a spring "rush" job for you and a backlog of papers in the Herd Register. Make it easier all around — **start now** and get your papers processed promptly.

IF MORE BLANKS ARE NEEDED

Write us . . .

THE AMERICAN GUERNSEY CATTLE CLUB

PETERBOROUGH • NEW HAMPSHIRE

Our Home-Bred Sire Is Siring PRODUCTION

LIZDAN HILL PATRICK — Dropped August 10, 1958

7 daughters, 7 records average 11821—5.2%—617. This is an INCREASE of +1882 lbs. of milk, +137 lbs. of fat for the daughters over their herdmates. His first 9 daughters to complete official test average 11761—623 (M.E.—305—2x).

Typical PATRICK Daughters

	Milk	Fat	Division	M.E.—305—2x
Lizdan Hill Swanny	11600	613	2-4DHIR—305—2x	13920—735
Lizdan Hill Melanie	11778	602	2-1DHIR—365—2x	12313—629
Lizdan Hill Stephanie	10540	557	2-1DHIR—305—2x	12964—685
Lizdan Hill Mandy	9500	540	2-2DHIR—305—2x	11590—658
Lizdan Hill G.H. Milday	9310	491	1-11DHIR—305—2x	11730—618

Patrick's EXCELLENT Dam

Sire: **Pinehurst Noble Beau,** a son of the GOLD ★ SIRE, Coldspring's Noble's Dude, out of Beau Jade (VG), 7 records including 15367—721—Sr3—365—3x.

◄ Dam: **Primrose Farm Patrick's Prudy** (E twice)
7 records include:
10497—509—Jr2—305C—3x
16090—816—Sr4—365—3x

Sold privately for $6,000. 1st 2 Yrs., Ky., Tenn., 1952, 1st 3 Yrs., I.D.E., 1953. 2 tested daughters include **Lizdan Hill Patience,** 12699—670—Jr2DHIR—365—2x, 6015—303—Jr3DHIR—2x in 149 days (still on test).

Patrick's frozen semen is now available — Write for prices

LIZDAN HILL FARM

Tel. 385-4832 (Area Code 309) **Clarence Thornberg,** Herdsman

Dana Stewart — Stewart Hybrids, Inc.
Princeville, Illinois

Our Premier Daughters Are MOST Impressive

They come rightfully by it being rich in the Gold ★ Star Blanche and Linaria families.

Gold ★ Breeds 1963

Chedco Actor's Premier

Born October 26, 1959

Sire: ★ **Fairlawn Blanche's Actor** ★ — 26 daus., 41 rec. av., 10713—5.4%—575 (M.E.—305—2x) 36 cl. av. 85.8%.

His 4-time Excellent Dam

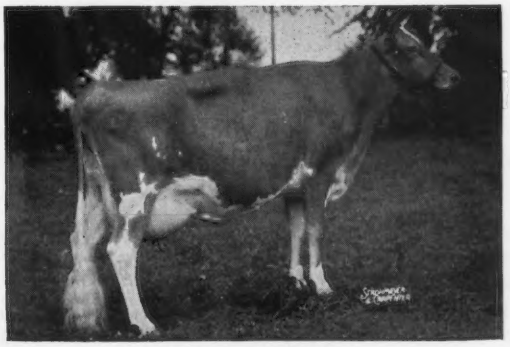

Fairlawn King's Lina
Excellent 4 times
11037—654—Sr3—305—2x
13956—821—Sr4—365—2x
11234—656—5HIR—305—2x

His Gold Star Granddam

★ Riegeldale King's Blanche ★
Very Good 6 times
14609—761—Jr2—365C—3x
11623—605—Sr4—305C—2x
15244—841—5yrs—365C—3x

Consult us with your herd sire problems

GOLDEN HILLS FARM

C. L. Jenkins & Julius Moy **Peru, Indiana 46970** **9 Golden Hills**

CHEDCO FARM

SIRES IN SERVICE AT CHEDCO

1. **FAIRLAWN BLANCHE'S ACTOR,** Gold Star Sire (Fairlawn Peerless Actor, Gold Star Sire—Riegeldale King's Blanche, Gold Star Dam). Twenty-six tested daughters, 41 records average 10713—575—M.E.—305—2x, thirty-six daughters classified average 85.8.

An Excellent Daughter—92

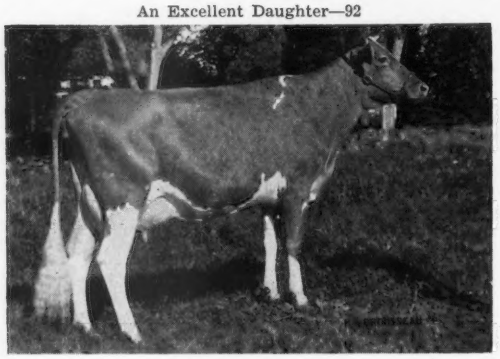

Chedco Actor's Sally
11087—605—Jr2HIR—302—2x
On retest, 4311—235—Jr3HIR—2x in 91 days. Her son by Nugget is in service at Rosendahl Farm.

A Very Good Daughter—88.5

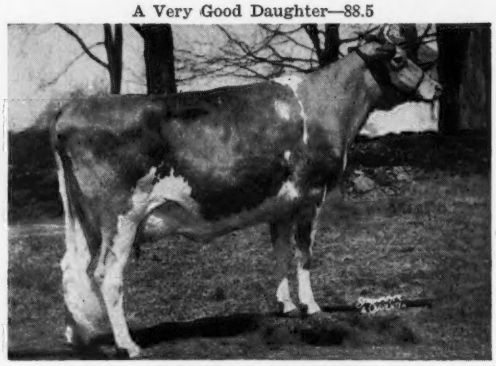

Chedco Actor's Laurel
(The Hollyhock Family)
12367—620—Sr2HIR—305—2x
13953—746—Sr3HIR—305—2x
Calved Oct. 18, 1964 with a bull by Norgert's Royal Nance.
Her Dam: **Fairlawn K. Laurel,** Gold Star Dam
14072—673—Jr2—365C—3x
16069—802—Jr4—365—3x

Actor has done a tremendous job in the herd and he is being used wherever possible.

2. **FRANCHESTER CECILIA'S NUGGET.** His Sire: **Nyala Ermine's Bonanza,** Gold Star Sire.

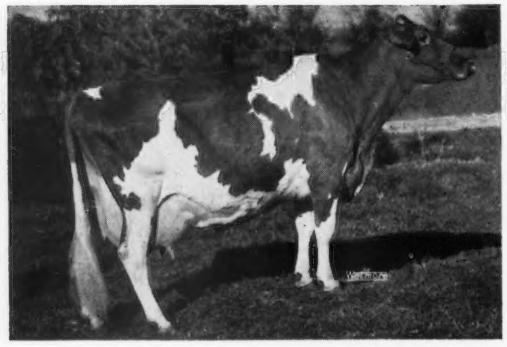

(taken at 13 years)

His Dam

Glengeran Leader's Cecilia, E—93.5

8 records include —
15499—704—Jr3—365—2x
16450—754—7yrs—305C—3x
6 tested daughters — 2 E — 3 VG — 1 D

Her Dam: **Glengeran Celeste**
Gold Star Dam
16924—802—7yrs—365—2x

Nugget has over thirty daughters in the herd with the first one due in December. We think they are the right kind — sharp, upstanding, and good boned.

We are also using two sons of **FAIRLAWN K. DAIRY KING (Fairlawn H. Eastern King,** Gold Star Sire — **Riegeldale Melba's Dairymaid,** Gold Star Dam).

1. **CHEDCO KING JAMES,** a son of Fairlawn Actor's Janet, VG, 16201—781—Jr4—365—3x. He is a full brother to Chedco K. Janet, VG — 88.5, 17531—1019—5yrs—365—2x. **King James** was used in the Green Ridge Herd where we were very much impressed with his daughters. He was brought back in January, and his first calves in our herd are due this month.
2. **CHEDCO HOLLY'S KING,** a son of **Fairlawn Peer's Holly,** VG—88. Eight records total 109,828—5570, 16593—887—5yrs—365C—3x. Holly, a Gold Star Dam, is a daughter of Fairlawn K. Muriel, Gold Star Dam, Excellent 12 times. **Holly's King** has several daughters in the herd, and several more cows bred to him. We like the daughters and plan to use him further.

Plan To Visit Us In The Near Future

C. E. COTTING, Owner
50 Federal Street, Boston, Mass.

DR. E. B. HOPPER, Consultant
Chedco Farm, Berlin, Mass.

Federal Accredited No. 100024
State Bang's Free No. 20
ANDREW C. WARNER, Herd Manager
Telephone: Berlin, Terminal 8-2861
Area Code 617

ROUTE 62
BERLIN, MASS.

ROLAND B. PLUMMER, Herdsman
Telephone: Berlin, Terminal 8-2445

DAUGHTERS OF SIRES

NOW IN SERVICE IN THE McDONALD FARMS HERD

1964 Jolly Brilliant Get

Get of Sire of **McDonald Farms Jolly Brilliant.** 1st, New York State Exposition and 2nd, National Guernsey Show, 1964. Left to right: **McDonald's Bright Dorella,** E, (owned by Eleanor F. McJunkin), 2nd 3-Year-Old, New York; **McDonald Farms Bright Elrose** (88), 9390—519—Jr2DHIR—305—2x on show circuit, 2nd Dry Cow, New York, 3rd 3-Year-Old, National; **McDonald Farms Bright Daisy** (E), 12190—653—Jr3DHIR—305—2x, Res. Gr. Ch., New York, Res. All-American 3-Year-Old, 1963; **McDonald Farms Bright Etta** (not classified), 2nd 2-Year-Old, New York, 1964, making over 11000—305.

Jolly Val Jr. Get

Jr. Get of Sire of **McDonald Farms Jolly Val.** 1st, New York State Exposition, and 1st, National Guernsey Show, 1964. Left to right: **McDonald Farms JV Freesia,** 2nd Sr. Yearling and Res. Jr. Ch., National, 1964, out of a 3x 700 lbs. Premier, and sold in Green Meadow Sale to John D. Jenkins, Peru, Indiana; **McDonald Farms JV Glendora,** 2nd Jr. Yearling at New York, 3rd, National — a double Neptune; **McDonald's JV Fleurie,** a double Neptune owned by Eleanor F. McJunkin; **McDonald Farms JV Genita,** another double Neptune, 1st Jr. Yearling, New York, 1964.

A Billy Daughter

McDonald Farms B Evona

9410—472—Jr2—DHIR—305—2x (pending). 1st, New York 2-Year-Old Futurity, and 1st 2-Year-Old, open show, New York, 1964. Our first Billy to freshen. The 2nd one will make about 12000—Jr2—305—2x.

A Premier

McDonald Farms Miss Christine

10250—601—Sr3DHIR—305—2x, 7980—454—Sr4DHIR—305—2x in 190 days. Still on test. Classified Excellent twice, 3rd generation of Excellent cows in Nova family. Her son, by Val, has 7 nearest dams Excellent.

The four sires of the above animals, **McDonald Farms Jolly Brilliant, McDonald Farms Jolly Val, McDonald Farms Premier** and **Burger's Place Billy** are all Gold Star Sires, and all are being used extensively in our herd. Sons and grandsons of these sires are available. Jolly Val frozen semen is available from Tri-State Breeders' Cooperative, Westby, Wisconsin. Visit the farm and see the progeny of these sires working under normal (no heavy grain feeding) conditions.

BREED BY CHOICE NOT BY CHANCE

McDONALD FARMS — Cortland, New York

Cornell University Owner	H. H. Thomas Herdsman	K. C. Sly Manager

LYRENE FARM — IONIA, MICHIGAN

Located 4 miles north of Ionia, corner of Jefferson and Hubbell Rd.

Gold ★ Breeder
1960-1961
1962-1963

PREMIER BREEDER—PREMIER EXHIBITOR

Michigan State Fair, 1964

13 FIRST PLACE RIBBONS . . . 7 SECOND PLACE RIBBONS

PLUS

Senior and Grand Champion Female	Senior and Grand Champion Bull	Reserve Grand Champion Bull
▼	▼	▼
Lyrene Edwin's Nell	Lyrene May Rose Virgil	Lyrene Emory's Maestro

We Have Had The Honor Of Being Premier Breeder And Exhibitor At The Michgan State Fair For The Past 9 Years, 1956 - 1964.

SIRES IN SERVICE AT LYRENE

Our Senior Herd Sire

Lyrene Emory's Maestro

32 daus., 43 rec. av. 10440—5.1%—537 (M.E.—305—2x), 30 cl. av. 85.1%. Sr. & Gr. Ch., Mich., 1961. 1st Aged, Res. Gr. Ch., Mich., 1964. Sire of 1st Jr. Get, Mich., 1961, 1962, I.D.S., 1961, 1st Sr. Get, Mich., 1964. His daughters placed 1st and 2nd in the 2-Year-Old and 4-Year-Old classes, Mich., 1964.

Sire: **Lyrene King's Emory,** GOLD ★ SIRE
54 daus., 119 rec. av. 10787—5.1%—551 (M.E.—305—2x), 41 cl. av. 84.5%. **Our Herd Is Rich In The Blood Of This Great GOLD STAR SIRE.**

Dam: **Lyrene Princess Mae** (E '58 '60)
9 records include:
13758—709—Jr3HIR—365—2x
13113—639—7HIR—365—2x
12654—646—10HIR—365—2x
1st Aged Cow, Mich., 1956, 1959, Res. Gr. Ch., Mich., 1958.
2 summarized sons, 3 tested daughters.

Two ★ KING'S EMORY ★ Grandsons

Lyrene Ben's Sultan

Born March 21, 1960

Sire: **Lyrene Emory's Ben**
18 daus., 27 rec. av. 10777—5.0%—536 (M.E.—305—2x), 20 cl. av. 82.5%.

His Dam

Colby's Shirley (VG '58 '60 '61 — E '62 '63)
*16222—*775—Jr2HIR—365—2x
*16620—732—Sr3DHIR—305—2x
14630—631—Sr4DHIR—305—2x
13100—611—5DHIR—305—2x

Lyrene May Rose Prince

Born November 14, 1960

Sire of 1st Jr. Get, Mich., 1964. A son, **Lyrene Prince's Lyndon,** was 1st Bull Calf, Mich., 1964.

Sire: **Lyrene May Rose King**
10 daus., 21 rec. av. 11280—4.6%—523 (M.E.—305—2x), 7 cl. av. 84.9%.

His Dam — A King's Emory Daughter

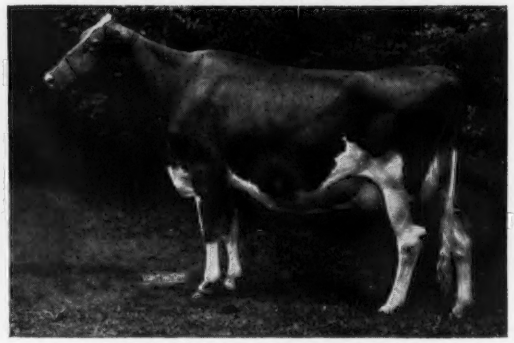

Lyrene Emory's Polly (E 6 times)
4 good records include:
15380—767—Jr4DHIR—305—2x
15760—780—5DHIR—305—2x
Sr. & Gr. Ch., Mich., 1962. Member Res. A-A Sr. Get, Res. A-A Best 3 Females, 1960. Sold for $6,000, and a son sold for $4,000. 2 tested daughters include an Excellent MAESTRO daughter.

This Year's Senior And Grand Champion . . . Another KING'S EMORY Grandson

Lyrene May Rose Virgil—Born October 10, 1961

1st Sr. Yr., Jr. Ch., Mich., 1963, 1st 2 yrs., Sr. & Gr. Ch., Mich., 1964. A son of **Lyrene May Rose King,** he also sire of May Rose Prince (above). He is out of **Lyrene Emory's Myrtle** (E '62 '63), 10340—513—Sr2DHIR—305—2x, 10560—573—Jr3DHIR—305—2x, 11333—618—Jr4DHIR—2x in 269 days. Next Dam: **Lyrene Favorite Myra** (E 3 times), 14292—772—Sr4HIR—365—2x.

BREEDING STOCK AVAILABLE AT ALL TIMES

LYLE HUNSBERGER, Owner — **Tel. Ionia 1213 M 13** — **3901 N. Jefferson, Rt. 3, Ionia, Mich.**

Another Maple Dawn Sire Comes Through

Himself

MAPLE DAWN WINDSOR DAGON
Born Nov. 16, 1958
10 daus., 11 rec. av. 13517—664—M.E.—305—2x (pending). Could well be the highest sire in milk for all time. DAGON is out of **Maple Dawn Moody's Debby** (VG 4 times), 10250—531—Jr4DHIR—305—2x, she a full sister to Maple Dawn Moody Dell (VG 3 times), 11900—601—5DHIR—305—2x (**the WINNIE family**).

★ His Sire ★

Franchester Favorite's Windsor
★ GOLD STAR SIRE ★
18 daus., 31 rec. av. 10734—4.9%—526—M.E.—305—2x, 20 cl. av. 82.9%. Leased to American Breeders Service.

A DAGON Daughter

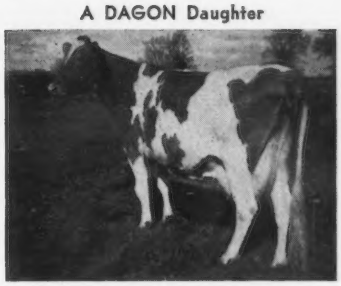

Maple Dawn Dagon Valerie
15812—671—2-3DHIR—305—2x (pending). Class Leader in milk (pending).

Three More DAGON Daughters

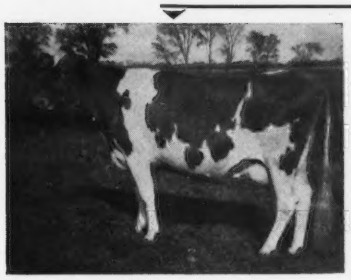

Maple Dawn Dagon Lotus
12403—604—2-2DHIR—305—2x (pending).

Maple Dawn Dagon Nida
12570—595—2-3DHIR—305—2x.

Thurow's Moonlight
10200—472—1-11DHIR—305—2x, 14826—681—2-11DHIR—305—2x (pending).

Two Daughters Of FORCE, He Paternal Brother To DAGON

Maple Dawn Force Ramona (VG)
10770—539—2-3DHIR—305—2x, 11680—608—3-3DHIR—305—2x.

Maple Dawn Force Honora (VG)
10420—493—2-2DHIR—305—2x, 11890—567—3-4DHIR—305—2x (pending).

★ His Paternal Brother ★
Now In Service At M.A.B.C.

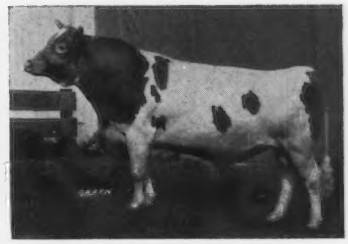

Maple Dawn Windsor's Force
A Home-Bred ★ GOLD STAR SIRE ★. 11 daus., 11 rec. av. 12000—4.9%—593—M.E.—305—2x, 11 cl. av. 85.2%. According to the MABC proof, 13 daughters show an INCREASE of +1023 lbs. milk, +40 lbs. fat, over their herdmates.

This Gold Star Inheritance is available through our choice selection of females and occasionally a well-bred bull calf.

MAPLE DAWN GUERNSEY FARM

Visitors Welcome

Wm. L. Pleiness
Tel. PL 7-2624

4 miles south of Scottville stoplight.

Rt. 1, Scottville
Michigan

Herd on DHIR Test

Harlan E. Pleiness
Tel. PL 7-2630

MOUNT EPHRAIM FARMS

"Right On The Chincoteague Bay"

Snow Hill, Maryland

Congratulations to Mr. Edward C. Anderson, Bushy Park Farm, Wake, Virginia, on his purchase of the entire Mount Ephraim Farms herd.

Excellent With Gold Star Inheritance

MULHOCAWAY BUTTERFAT HALYARD

Born October 5, 1962

Halyard is a full brother to Mulhocaway Butterfat Lala, E 3 times, 12220—575—Jr4DHIR—305—2x.

Sire: **Mulhocaway Beauty Butterfat** — Gold ★ Sire

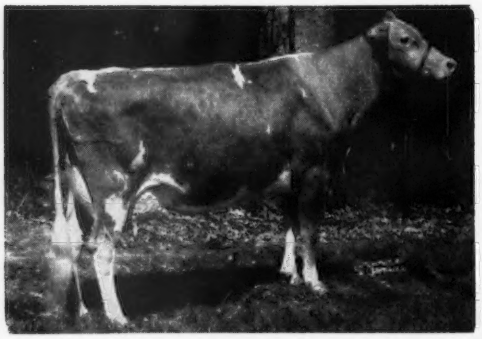

His Dam: **Mulhocaway Bell Hala,** Excellent 6 times, 10618—567—Jr3HIR—305—2x, 10884—556—5HIR—305—2x. Member of the 1957 All-American Produce.

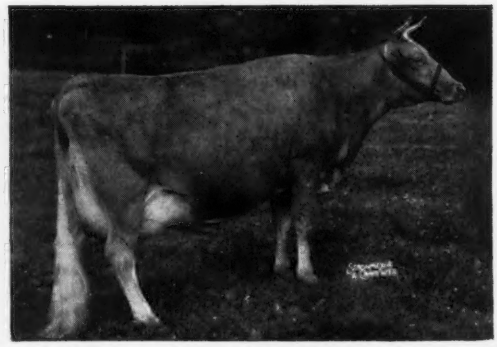

His Sire's Dam: ★ **Mulhocaway Butterfat Arum** ★, Very Good 4 times. Gold Star Dam. 15367—805—7yrs—365C—3x.

Halyard's Son — **MT. EPHRAIM NOBLE KING** — Born May 28, 1964. King is out of **Owens Place C. Cherry,** Excellent twice, 16473—686—Sr2HIR—305—2x, 15973—714—Sr3HIR—305—2x, 20483—823—5HIR—365—2x.

BOTH OF THESE SIRES ARE STAR STUDDED WITH GOLD STAR INHERITANCE

LAKE LOUISE DENISE'S HOLLISTON

Born February 17, 1958

Sire: **Lake Louise Rose Hollistar,** ★ GOLD STAR SIRE ★.

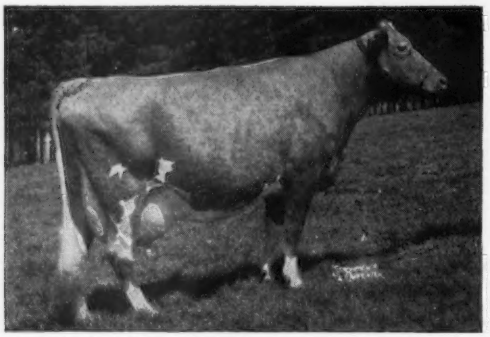

His Dam: **Lake Louise King's Denise** (E '60), 14716—817—Jr2—365—3x, 18630—*1040—Sr3—365—3x, 15306—813—6yrs—365—2x, 12470—639—7yrsDHIR—305—2x, 13660—717—8DHIR—305—2x, 14060—713—9HIR—276—2x.

Sire: **Lake Louise Coronation King,** ★ GOLD STAR SIRE ★

Dam: **Lake Louise Knight's Tulip,** ★ GOLD STAR DAM ★ 15624—851—7yrs—365C—3x

Also in service

FLYING HORSE MELODY PIPER

MT. EPHRAIM PIPER'S ROYAL

CHEDCO MYRNA'S NUGGET

Born January 21, 1963

Sire: **Franchester Cecilia's Nugget** ($10,600)

Sire: **Nyala Ermine's Bonanza,** ★ GOLD STAR SIRE ★

Dam: **Glengeran Leader's Cecilia** (E—93.5), *15499—704—Jr3—365—2x, 14065—630—Sr4—305—2x, 16450—754—7yrs—305C—3x, 13582—625—10HIR—305—2x. ★ GOLD STAR DAM ★. Her full sister is Excellent. 6 tested daughters, 2 E — 3 VG — 1 D.

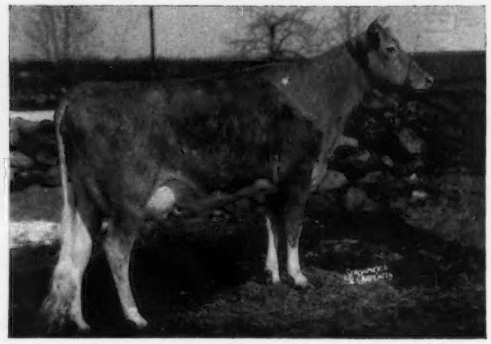

His Dam: **Chedco Marmion's Myrna** (VG 5 times), 11495—551—Jr2—305—3x, 14224—718—Sr4—305—2x, 19520—961—6HIR—365—2x, 15566—763—7HIR—305—2x. Full sister to Chedco K. Marmion's Myrna (VG '63), 11418—541—Jr2HIR—305—2x, 17087—875—Sr3HIR—365—2x, 13136—684—Sr4HIR—305—2x.

The farm is located 7 miles east of Snow Hill, just off Rt. 12. Telephone 56.

MT. EPHRAIM FARMS **Snow Hill, Maryland**

PAUL M. JONES, SR. — PAUL M. JONES, JR. — Owners

Bushy Park Farm

We Are Most Happy In Acquiring The Mount Ephraim Herd And With It Their Very Capable Herdsman, John Cowan. Our intentions are to continue on a planned breeding program with the idea of developing one of the top herds in the country.

Herd Sires At Bushy Park

Castle Brook Leader's Beau

Born December 19, 1959

Sire: **Fairlawn Actor's Leader**
★ Gold Star Sire ★

Dam: **Glengeran Cleo** (VG '61)
12336—621—Sr4—305—2x
17875—900—10yrs—365—2x

She is a full sister to Glengeran Celeste, ★ Gold Star Dam ★. Our Fame's Fortune bull traces direct to Celeste.

His Full Sister

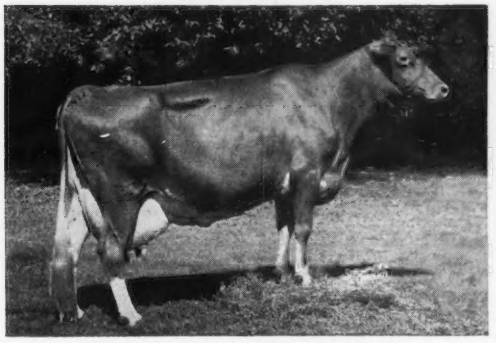

Glengeran Leader's Chloe, VG '60 '61

5 records including —
20612—994—6yrs—365—3x

She is a full sister to Glengeran Leader's Crystal (VG), 18263—891—Jr4—365—3x.

Gayoso View Fame's Fortune

Born March 22, 1961

Sire: **Henslee Farms V. Fame**
★ Gold Star Sire ★

He has a maternal brother that is a ★ Gold Star Sire ★. V. Fame sired the first prize Senior Get at the National, 1963. He also sired the Senior and Grand Champion Female and Champion Best Uddered Cows, at the National, 1962 and 1963.

His Dam

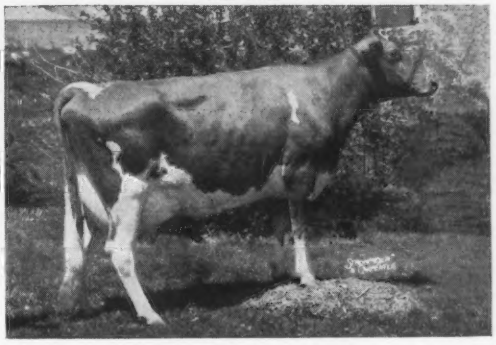

Glengeran Fortune's Cecilia

3 records including:
*14153—*695—Sr2—305—3x

A daughter of Fairlawn K. Fortune
★ Gold Star Sire ★

Full Sister To Fortune's Cecilia

Spar Hill Cecilia
Excellent '61 '62

14540—618—Jr3DHIR—305—2x
16530—760—Jr4DHIR—305—2x

All-American 4-Year-Old, 1962

Dam of Fortune's Cecilia

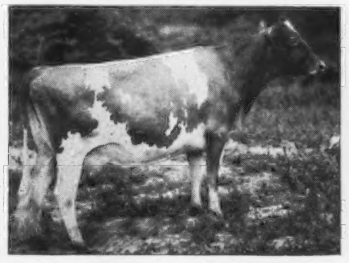

Glengeran S. Cecilia
Very Good 4 times

17440—742—Sr4HIR—365—2x
17040—742—6DHIR—305—2x

Granddam of Fortune's Cecilia

(taken at 13 yrs.)
Glengeran Leader's Cecilia
Excellent '59 '61

★ GOLD STAR DAM ★

*15499—704—Jr3—365—2x
14065—630—Sr4—305—2x
16450—754—7yrs—305C—3x

6 tested daughters, 2 E — 3 VG — 1 D.
Dam of Franchester Cecilia's Nugget ($10,600).

Both Leader's Beau and Fame's Fortune trace directly to the Great "C" Family.

We can usually offer females for sale

Farm located 13½ miles East of Saluda on Route 33 to 628, then 1½ miles North.

John Cowan	Edward C. Anderson	Chester T. Walters
Herdsman	Owner	Business Manager
Wake, Va., Ph. PR6-3258	Richmond, Va.	Cardwell, Va. Ph. 784-5872

OHIO

Our First Classification { 33 HEAD AVERAGE 83.3% / 84.8% Above The Line

His Excellent Dam

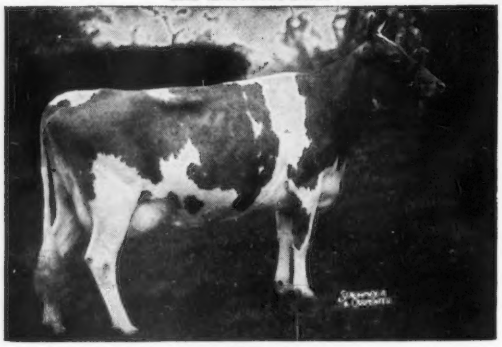

Green Hill's Joyie
Excellent 5 times
15446—810—Jr3—365C—3x
17059—954—12yrs—365—3x
Sold for $1050 in 1960

A Young Sire In Service — a son of a Gold ★ Dam out of a 5-time Excellent dam.

Lauxmont Geronimo

Born March 14, 1960

Paternal brother to **McDonald Farms Maxim Welda,** Excellent '60, 16898—912—Sr3—365—3x, 15903—901—5yrs—365—3x. All-American 3-Year-Old, 1958.

Sire: **Maxim of McDonald Farms**
Gold ★ Sire

Geronimo is siring some lovely calves. Occasionally we have a choice son for sale.

Plan to visit our herd — You are always welcome.

GRAND LAKE FARM — — Celina, Ohio

Fully Accredited Phone 5-2830 **Homer Frahm,** Owner

The Half-Sisters Of Peer, Our Junior Herd Sire, Leave Little To Be Desired

Both Excellent With Outstanding Records

Chedco Actor's Mirth
VG '61 '62 — Excellent '63
10093—529—Jr2—305—2x
12030—608—Jr4HIR—305—2x

Chedco Actor's Sally
Excellent '63
11119—607—Jr2HIR—303—2x

Our Junior Sire — **Chedco Lorraine's Peer** — Born April 5, 1962

Sire: ★ **Fairlawn Blanche's Actor** ★ — 26 daus., 41 rec. av. 10713—5.4—575 (M.E.—305—2x), 36 cl. av. 85.8%. He is a son of a Gold ★ Sire out of a Gold ★ Dam.

Dam: **Hominy Hill Princess Lorraine** (VG), 11381—659—Jr2—365—3x, 14621—790—Sr3—365—3x, 11235—527—8HIR—305—2x.

Peer sons out of high producing females for sale

Paul and Edward Better
RFD No. 1
Bellevue, Ohio

HICKORY GROVE FARM

A Blue Ribbon Winning Junior Yearling Out Of Our EXCELLENT National Class Leading FREE LAUGHTER.

A JUNIOR HERD SIRE . . . KoKosing's Golden Bonanza

Born January 1, 1963

We already have about 30 head in calf to this bull. He is 1st prize Junior Yearling, District II Show, Wyandot — Crawford, Morrow County, and the Ohio State Fair, 1964.

Sire: **Franchester Cecilia's Bonanza,** a son of Nyala Ermine's Bonanza ★ GOLD STAR ★ Sire, 443 daughters, 664 records average 10896—545—M.E.—305—2x, 418 classified average 83.7% and out of Glengeran Leader's Cecilia (E '59 '61), ★ GOLD STAR ★ Dam, *15499—704—Jr3—365—2x, 16450—754—7yrs—305C—3x, 14065—630—Sr4—305—2x, 2 sons, 6 tested daughters, 2 were former Class Leaders.

Dam of Golden Bonanza

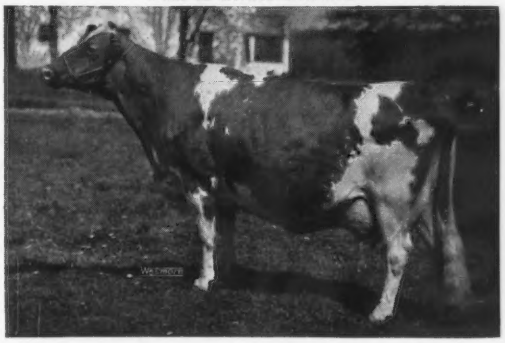

KoKosing's Free Laughter
(E 4 times)

11166—542—Jr2HIR—305—2x
11690—539—Sr3HIR—365—2x
13861—642—5HIR—363—2x
12291—599—6HIR—365—2x
*21794—*1095—8HIR—305—2x

Winner of the Tarbell Trophy for 1963, National Class Leader 1st for Milk, 1st for Fat. A daughter of Franchester K.F. Jester—6 daughters in our herd.

GOLDEN BONANZA is a maternal brother to —

KoKosing's Royalmost Princess (VG 3 times) 13040—710—Sr3DHIR—305—2x
A daughter of Flying Horse Harmony Royalmost—24 daughters in our herd.
KoKosing's Tranquil (VG 3 times) 13250—648—5DHIR—305—2x
KoKosing's Fame's Laughter, 7469—317—2DHIR—162 days
Still on test and making a good record.

STOCK FOR SALE — PLAN TO VISIT OUR HERD

KoKosing Farms **M. C. Bouton & Sons** **RD 2, Mt. Vernon, Ohio**
Tel. 614-392-0134

T.B. Accredited — Bang's Accredited — Calfhood Vaccinated
1 mile north of Mt. Vernon, Route 13, turn left at RR crossing — first house County Road 13.

Peck's Guernsey Farm

In The Herd . . . Several Outstanding Daughters Of Our Former Sires . . . A FATHER—SON Team

8 Daughters By **McDonald Farms Jolly Veteran** (McDonald Farms High Neptune—McDonald Farms Le Prophetess, she also dam of JOLLY CHIEF, below).

8 Daughters By **Peck's Jolly Alert** (Jolly Veteran, above — Peck's King Janeva, VG 8 times, 8 records including 14156—700—Sr4HIR—365—3x, 12327—639—11HIR—365—2x, dam of 4 tested daughters).

PRESENT HERD SIRES . . . A ★ ROSE KING ★ SON — A FULL BROTHER TO JOLLY VETERAN

Peck's Rose King's Dandy

Dropped May 4, 1962

Sire: **Hominy Hill Rose King**
GOLD ★ SIRE
49 daus., 149 rec. av. 10510—5.1%—536 (M.E.—305—2x), 48 cl. av. 83.5%. A son of **Meadow-Gold Rosabell,** GOLD ★ DAM. **We have 12 ROSE KING daughters in our herd.**

Dam: **Corvilla's T. Select** (VG '59 '62)
9752—482—Jr2HIR—305—2x, 10657—508—Jr3HIR—305—2x, 10750—504—6HIR—305—2x. A daughter of **McDonald Farms Jolly Tony,** 34 daus., 65 rec. av. 10990—4.9%—543 (M.E.—305—2x), 23 cl. av. 84.7%.

A Half-Sister To DANDY

Hominy Hill R.K. Anise
Excellent 4 times
*14373—*777—Sr2—305—3x
*17231—*917—Sr3—305—3x
16654—*1021—Sr4—305—2x

McDonald Farms Le Prophetess
Very Good 5 times
9 good records include:
13719—765—Jr4—365C—3x
12945—743—5yrs—365C—2x
12502—624—8HIR—305—2x
12840—660—12DHIR—305—2x
Lifetime production to date 111,862 lbs. milk, 6,022 lbs. fat in 9 lactations. 2 summarized sons, 2 tested daughters.

McDonald Farms Jolly Chief

Dropped March 9, 1959

His first daughter to complete test, **Peck's Chief's Cherry,** has 12807—531—2-2HIR—343—2x.

Sire: **McDonald Farms High Neptune**
147 daus., 322 rec. av. 9552—5.1%—486 (M.E.—305—2x) 130 cl. av. 84.5%. **Sire of more All-American progeny than any other bull of the breed.** 4 GOLD STAR sons.

Dam Of JOLLY CHIEF

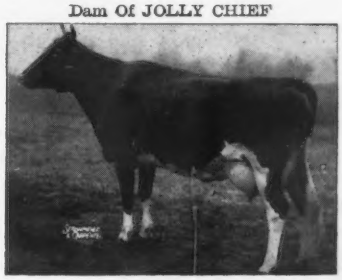

Stock For Sale — Visitors Always Welcome

Marion M. & Oscar Behling, Owners Tel Area Code 312-CE2-7555 **GENEVA, ILLINOIS**

Farm located southwest edge of Geneva—1628 Western Avenue

For More MILK! MILK! MILK!

AND FOR GOOD UDDERS

NOBA, INC., RECOMMENDS THE USE OF THESE PROVEN GREAT SIRES

FLYING HORSE HARMONY ROYALMOST

Sire: **Flying Horse Melody Master,** Grand Champion '53 Natl. Guernsey Show

Dam: **Flying Horse General Rose** — Excellent
19,720 Milk, 1041 Fat, Sr.4 365C 3x
1st prize Two-Year-Old, Eastern States Exposition, 1953.

A Daughter

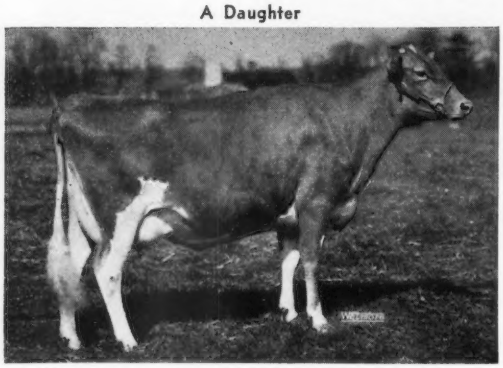

KoKosing's Royalmost Lute — Very Good
3-7 DHIR 305 2x 13,110 Milk 612 Fat

Daughters

Classification Average—50 daus. 83.2
(15 VG—30 D—5 A)

AGCC Summary (5-23-64)
57 A.I. Daus., 70 Records, Average 10,181 Milk, 4.9%, 502 Fat (M.E.—305—2x)

KoKosing's Royalmost Princess—Very Good
3-10DHIR 305 2x 13,825 Milk 725 Fat
(pending)

KoKosing's Royalmost Carol—Very Good
2-5HIR 365 2x 13,965 Milk 701 Fat

Cedarbrook F. Royalmost Julie—Very Good
3-7DHIR 305 2x 10,400 Milk 634 Fat

YELLOW CREEK S. TRAVELER — Gold Star Sire

Sire: **Yellow Creek Jewel Supreme** — Gold Star Sire

Dam: **Yellow Creek Noble Charity** — Very Good 4 times
9 yrs. HIR 339 2x 15,713 Milk 858 Fat

Daughters

Classification Average — 24 Daus. 83.6
26 Daus., 37 Records Av. 11829 Milk, 586 Fat
(M.E.—305—2x)

Crescents T. Edna 305 2x M.E. 15,202 Milk, 741 Fat

Crescents T. M. Della 305 2x M.E. 15,673 Milk, 772 Fat

Crescents T.A. Belle 305 2x M.E. 16,627 Milk, 887 Fat

Crescents C T Princess 305 2x M.E. 15,797 Milk, 682 Fat

Crescents T.L. Queen 305 2x M.E. 14,813 Milk, 674 Fat

A Daughter

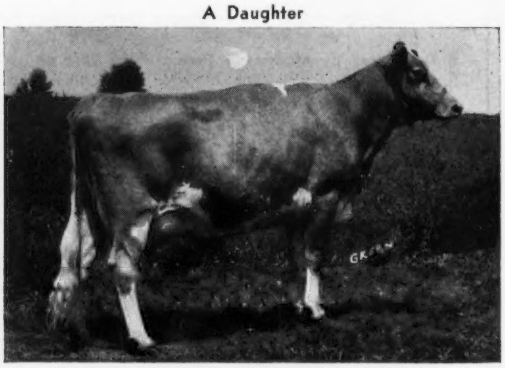

Crescents T Dellalight
2-4 305 2x M.E. 13,680 Milk 711 Fat

This Bull Owned Jointly With Michigan A B C And Louisiana A B C

We Welcome The Opportunity To Help Build Your Herd

Phone — Write — Wire

Noba INC.

Box 1015
TIFFIN, OHIO

Phone
447-6262

The DISTINCTIONS Are Proving That They Have DISTINCTION

Six Have Finished Their First Record And ALL Made Over 9000 Pounds Of Milk On 2x. The First Daughter To Freshen Again Milked 62 Pounds For The Tester As A 3-Year-Old.

THEY HAVE A WORLD OF DAIRY TEMPERAMENT AND ARE REAL NICE TO HANDLE.

AN EXCELLANCE Son From Our Great ROSE'S DIMPLE Family . . . 3 Generations of EXCELLENTS.

Roes-MOR E. Distinction — Dropped April 25, 1959

Sire: **Langmeadow Excellance,** 35 daus., 87 rec. av. 9753—4.7%—460 (M.E.—305—2x), 35 cl. av. 84.9%. A son of Langmeadow Envy's Royal, GOLD ★ SIRE, he out of Willow Brook Monarch's Envy (E twice), *16039—800—Sr4HIR—365—2x, *17835—*789—8HIR—305C—2x, GOLD ★ DAM. Excellance is out of the GOLD ★ DAM, Langmeadow Ambi. Excellance is also sire of the GOLD ★ SIRE, Colby's Brandywine Magar, in service at Hill Girt Farm, Chadds Ford, Pa.

Distinction's Dam

(picture taken at 15 years of age)
Roes-MOR Rose's Dimple (E 5 times)
12 records that include:
*11474—*594—Sr3HIR—365C—2x
12663—610—5HIR—305C—2x
12582—598—7HIR—305—2x
4 tested daughters (2 E, 2 VG)
Roes-MOR Victor Dina (E 4 times)
9 records include:
10544—477—5HIR—305C—2x
10470—463—6HIR—305—2x

Maternal Sister To His Sire

Langmeadow Minnie (E 4 times)
★ GOLD STAR DAM ★
10 lactations total 162,695 milk—8,453 fat—3,246 days (all 2x), and include *26695—*1461—8HIR—365—2x, **the highest butterfat record of the breed.** Dam of 3 summarized sons (1 a Gold ★ Sire), 4 tested daughters—all Class Leaders (1 E, 2 VG, 1 D).

Two Daughters Of EXCELLANCE . . . Paternal Sisters To DISTINCTION

Roes-MOR E. Dee (E '62 — VG '63)
10250—545—Jr2DHIR—295—2x
13471—716—Jr4DHIR—305—2x (pending)
Dam: **Roes-MOR Flame Delight** (E twice)
9 records including 13270—705—9DHIR—305—2x. Sold privately for $6,000. **An own daughter of ROSE'S DIMPLE (above).**

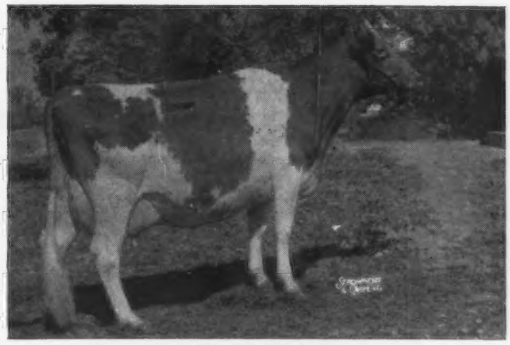

Roes-MOR E. Nan (E twice)
12250—544—Jr2DHIR—304—2x
13840—607—Jr3DHIR—259—2x
17500—775—Jr4DHIR—305—2x (pending)
Sold for $3,100 — top female at Lake Central Sale, 1963. **She also stems from the ROSE'S DIMPLE family.**

We have 12 EXCELLANCE daughters in the herd, and he is still in service.

ADD THE BLOOD OF THIS ROSE'S DIMPLE FAMILY TO YOUR HERD. BULLS BY DISTINCTION AND EXCELLANCE OUT OF TOP COWS ARE AVAILABLE.

T. B. Free — Bang's Vaccinated **(Farm 1 Mile North and ½ East of Town)** **ROESCHLEY BROS.**

ROES-MOR FARMS — Flanagan, Illinois

M - Melvin
O - Orie
R - Roy

Tel. 8R10 **Stock For Sale — Visitors Welcome**

HERD SIRES AT WESTLYNN

Strong In ★ GOLD STAR ★
And EXCELLENT Inheritance

NYALA ERMINE'S BONANZA

★ GOLD STAR SIRE ★
443 daughters, 664 records average 10896 lbs. milk, 545 lbs. fat, M.E.—305—2x, 418 classified average 83.7%.

LAKE LOUISE DENISE'S KENYON

Born February 29, 1960
Owned jointly with Charles J. and Robert A. Pritzl, New Plymouth, Idaho.
Sire: **Douglaston Khapa's Kenyon**
Dam: **Lake Louise King's Denise** (E '60)
14716—817—Jr2—365—3x
18630—*1040—Sr3—365—3x
15306—813—6yrs—365—2x
14060—713—9HIR—276—2x
She is by a ★ GOLD STAR SIRE ★ out of a ★ GOLD STAR DAM ★.

LAKE LOUISE CEDAR'S COUNT

13 daughters, 15 records average 10541—4.8%—510—M.E.—305—2x.
Sire: **Westlynn Norlad's Dancer**
Dam: **Lake Louise King's Cedar**
(VG 3 times)
Sold for $10,000 in 1958.
18056—898—5HIR—365—2x
She is by a ★ GOLD STAR SIRE ★

BROWNIES FARMS OUTLAW

Born October 26, 1962
Owned jointly with Orville L. Brown, Woodburn, Oregon.
Sire: **McDonald Farms Premier**
★ GOLD STAR SIRE ★
Dam: **Brownies Farms Ocie** (E '61 '62)
*17447—809—Jr3HIR—365—2x
*15929—720—Sr4HIR—305—2x
16418—727—5HIR—347—2x
20232—993—6HIR—365—2x
19472—944—8HIR—365—2x
★ GOLD STAR DAM ★
She is by a ★ GOLD STAR SIRE ★ out of Nestucca Rock Opal (E '57 '59) ★ GOLD STAR DAM ★. Lifetime production of 151,304 lbs. milk, 7,116 lbs. fat, 3,298 days—2x.

OUR HERD HAS BEEN CLASSIFIED 7 TIMES . . . OUR LAST CLASSIFICATION AVERAGE WAS 86.5% — ALL ABOVE THE LINE — 4 E — 23 VG — 6 D.

WESTLYNN BRED SIRES OUT OF OUR BEST COWS ARE AVAILABLE . . . BUY A WESTLYNN BRED BULL FOR YOUR HERD.

WESTLYNN FARM — Fruitland, Idaho
JOE PRITZL, Owner
Farm right on U.S. 30 between Fruitland and New Plymouth, Idaho

---

OUR HERD IS RICH IN THE BLOOD OF THESE THREE SIRES

NYALA ERMINE'S BONANZA

★ GOLD STAR SIRE ★
443 daughters, 664 records average 10896 lbs. milk, 545 lbs. fat, M.E.—305—2x, 418 classified average 83.7%. He is a maternal brother to a ★ GOLD STAR SIRE ★ and he is sired by a son of a ★ GOLD STAR DAM ★ and out of Fairlawn Peerless Ermine (VG 3 times), 16892—838—10yrs—365—2x ★ GOLD STAR DAM ★.

DOMINGO

Sire: **Northern F. Hermes**
81 daughters, 174 records average 10269—517—M.E.—305—2x, 46 classified average 84.2%.

Dam: **LushAcres Boswell's Lillian**
10186—520—Jr2—365C—3x
10416—512—5HIR—305—2x

A daughter of Horse Shoe Conrad's Boswell and out of Horse Shoe F. Lilac ($2,300), 12745—622—Jr4—365C—3x, 12898—574—6yrs—365C—3x, 4 tested daughters. Lilac is a full sister to Northern F. Hermes, the sire of Domingo. Lilac is by Foremost Hermes out of Horse Shoe Conrad's Lillian, 17793—933—Sr4—365—3x.

GRAYSMARSH TRIUMPH

Sire: **Graysmarsh Mainliner**
17 classified — all above the line — 2 E — 9 VG — 6 D for an average of 85.7%.

A son of Noelbrook Rose's Warrior ★ GOLD STAR SIRE ★ and out of Oak Acre Margie (E 3 times), 14133—*756—9HIR—305C—2x, 15581—858—10HIR—365—2x, 15317—821—11HIR—351—2x.

Dam: **Valley Gem Temptress** (E twice)
13211—675—7HIR—365—2x
14050—717—9HIR—365—2x
12981—619—10HIR—365—2x
12650—615—12DHIR—305—2x
14395—699—13DHIR—365—2x
2 tested daughters

1963 DHIA average . . . 52 DHIA records average 11726 lbs. milk, 581 lbs. fat.

PLAN TO VISIT OUR HERD — STOCK OCCASIONALLY FOR SALE

Robert S. Davis, Owner
Kuna, Idaho

IDACREST FARM

A DOMINGO DAUGHTER TOPPED OUR SPRING SALE

UBILLA D. JILL ($1,175)
Top Cow, Pacific Northwest Guernsey Classic Spring Sale. Purchased by Joe Pritzl, Westlynn Farm, Fruitland, Idaho. Lester J. Lancaster, Graysmarsh Farm, Sequim, Washington, contender.

Domingo has been used in our herd and at Idacrest Farm, Robert S. Davis, owner, Kuna, Idaho.

We are breeding our herd to top AI sires and to —

WESTERN GLOW JOLLY LAD

Born May 21, 1962
Owned jointly with Western Glow Farms, Inc., Bow, Washington.

Sire: **McDonald Farms Jolly Val**
★ GOLD STAR SIRE ★
Highest living GOLD STAR sire of the breed on classification.

Dam: **Western Glow F. Lillian**
(E 4 times)
6 records all over 10,500 lbs. milk, 305—2x, 12281—550—7HIR—287—2x.

We have also used **CHUKLUCK MAJESTY,** son of Chukluck Mermaid (E 4 times) sold in 1956 for $7,000, 14768—747—Jr4HIR—365—2x, 1st 3-Yr-Old, Sr. & Gr. Ch., Evergreen Classic, 1955. MAJESTY is sire of 13 daughters, 21 records that average 10653—546—M.E.—305—2x, 7 classified average 85.1%. In service at Badger Breeders Cooperative, Shawano, Wisconsin.

RESERVE A JOLLY LAD SON OUT OF ONE OF OUR TOP BROOD COWS AS YOUR NEXT HERD SIRE

Ruben Asumendi
4 miles east on US 30

UBILLA FARM
Nampa, Idaho

3 Blue Ribbon Winners At Western Idaho, 1964

Snake River V. Fame's Commander

Born September 7, 1962

1st prize Senior Yearling Bull, W. Idaho, 1964.

Sire: **Henslee Farms V. Fame** ★ GOLD STAR SIRE ★

Dam: **Snake River Bonanza's Carroll,** a daughter of Nyala Ermine's Bonanza, ★ GOLD STAR SIRE ★ and out of Gem-View Fearless Bell, 1st Produce W. Idaho, 1962, 2nd Produce W. Idaho, 1963.

Snake River Bonanza's Premier

Born November 28, 1961

1st prize 2-Year-Old, W. Idaho, 1964

Sire: **Nyala Ermine's Bonanza** ★ GOLD STAR SIRE ★ 443 daughters, 664 records average 10896—545—M.E.—305—2x, 418 classified average 83.7%.

Dam: **Leejan A. Penny,** 10050—512—6DHIA—304—2x. A daughter of Boulder Bridge Apache out of Riverview Lad's Peggy (E '55), 9807—461—7HIR—351C—2x, 4 tested daughters.

Snake River Phylman's Pansey

Born January 22, 1956

1st prize Aged Cow, W. Idaho, 1964

A daughter of Aldahome Phylman's Vic, he by Claudesta Phylman out of Aldahome Victoria, VG '47, dam of 5 tested daughters.

SNAKE RIVER FARM

1 mile East, 1½ miles South of Melba.

Jerry L. and Mary Lou Tlucek
Route 1, **Melba, Idaho**
Telephone Melba 495-2550

We Have 20 Daughters By The ★ GOLD STAR ★ Sire

RIVERVIEW MALITA'S PROMISE

These PROMISE Daughters In Our Herd are rich in the blood of Valley Gem COLORFUL ★ GOLD STAR DAM ★.

The Promise daughters are being bred to **RIVERVIEW ILLETA'S PRINCE,** a son of **Riverview Princess Illeta** (E 3 times) 13971—*806—Sr2HIR—365—2x, 14087—784—Sr3HIR—305—2x **(More COLORFUL family blood).**

ALSO IN SERVICE IN OUR HERD

A Promise Son

RIVERVIEW CLEMENTINE'S ADVANCER

Born May 30, 1962

Dam: **Riverview Lad's Clementine** (VG 8 times) 8 records include 10218—548—10HIR—305—2x, 10601—527—11HIR—280—2x, 10730—545—12HIR—305—2x. ★ GOLD STAR DAM ★. Next Dam: **Valley Gem Colorful (VG),** 11152—587—9yrs—305C—2x. 5 tested daughter, 3 E — 1 VG — 1 D. ★ GOLD STAR DAM ★.

Through the blood of PROMISE, ILLETA'S PRINCE AND ADVANCER the herd is strong in COLORFUL family inheritance.

A Bonanza Son

TRIPLE L. BON DANCER

Born April 16, 1959

Sire: **Nyala Ermine's Bonanza,** ★ GOLD STAR SIRE ★, 443 daughters, 664 records average 10896—545—M.E.—305—2x, 418 classified average 83.7%. Dam: **Rozacres Dorene.** Lifetime production of over 106,981 lbs. milk, 5,027 lbs. fat. 2 tested daughters: Triple L. Sparkling Dot, 12358—619—Sr4HIR—305—2x, 13438—700—5HIR—359—2x; Triple L. Andy's Dorlene, 11738—560—6HIR—305—2x.

MULHOCAWAY BUTTERFAT METEOR

1st Aged Bull, Senior and Grand Champion, Western Idaho State Fair, 1964.

A son of **Mulhocaway Butterfat Dolphin,** All-American Senior Yearling, 1958, and out of **Mulhocaway Lovely Halley** (VG 5 times), 10120—605—Sr2HIR—305—2x (the EXCELLENT **Queen Halma** family — she dam of the All-American Produce, 1957).

Stock usually available for sale.

Plan to visit our herd

Visitors Always Welcome

TRIPLE L. & LINCREST GUERNSEYS

Route 1, Parma, Idaho

L. L. and R. L. Lincoln — **R. L. Lincoln,** Herdsman

HERD SIRES IN SERVICE AT THUNDERHEAD FARM

Vernaldo Combines The Blood Of The GOLD STAR Bonanza and the Excellent — GOLD STAR Viola

PRESTDALE VIC'S VERNALDO . . . First 6 daughters av. 10115—491.

Born January 28, 1959

Sire: **Prestdale Bon Victor,** 22 daughters, 38 records average 10548 lbs. milk, 501 lbs. fat, M.E.—305—2x. Victor is by Nyala Ermine's Bonanza, ★ GOLD STAR SIRE ★, 443 daughters, 664 records average 10896—545—M.E.—305—2x, 418 classified average 83.7% and out of Prestdale Royal's Viola (E 4 times) ★ GOLD STAR DAM ★. **VERNALDO** is out of Marshall's Verna of Prestdale, VG 3 times, 11619—549—Jr2—365C—2x, 11588—602—Sr3—2x, 12219—592—5yrs—305C—2x, 2 sons, 7 tested daughters.

Two Home-Bred Sires — From Strong Cow Families

THUNDERHEAD NOBLE PALADIN

Born September 23, 1961

Sire: **Leafy Lane Nobleman,** a son of Blakeford Transfer ★ GOLD STAR ★ sire and out of Leafy Lane Noble Sungold E 5 times, *15571—*971—Sr3HIR—305—2x, 17000—*1070—6DHIR—305—2x. Dam: **Sugar City Norman's Patsy,** 11524—609—Jr3HIR—305—2x. Next Dam: **Sugar City Peaches,** 10038—581—5HIR—305—2x, 10122—573—6HIR—305—2x, 10610—558—7DHIR—305—2x.

We have several from this Peaches family in the herd.

THUNDERHEAD THOR

Born June 12, 1962

Sire: **Burger's Place Billy,** ★ GOLD STAR SIRE ★. 58 daughters, 141 records average 12488—4.5%—566—M.E.—305—2x, 64 classified average 85.5%. Dam: **Sugar City Count Twila** (Very Good twice), 13097—560—Sr2HIR—305—2x, 14220—612—Sr3DHIR—305—2x. Next Dam: **Sugar City Norman's Twilight,** 10526—498—Jr4HIR—305—2x.

"The best are bred at Thunderhead"

THUNDERHEAD FARM — Route 1, Buhl, Idaho

Located 6 miles south, 2 west, 1¼ south of Buhl.

Ray Cothern & Sons
Owners

Phone 543-5713 or 543-5007

Dale House
Herdsman

A BONANZA SON FROM THE EXCELLENT PRECISE FAMILY IS IN SERVICE AT CHELTEN FARMS

SHAMROCK PRISCILLA'S PINNACLE
Born May 22, 1960
Owned jointly with W. T. McClelland and Son, P. O. Box 5524, Tucson, Ariz. He is a full brother to Shamrock Bon Pyramid — in service in the Maryland—West Virginia Bull Stud, Frederick, Maryland.
Sire: **Nyala Ermine's Bonanza**
★ GOLD STAR SIRE ★
443 daughters, 664 records average 10896—545—M.E.—305—2x, 418 classified average 83.7%. 64 AI daughters average 11551—585—M.E.—305—2x.

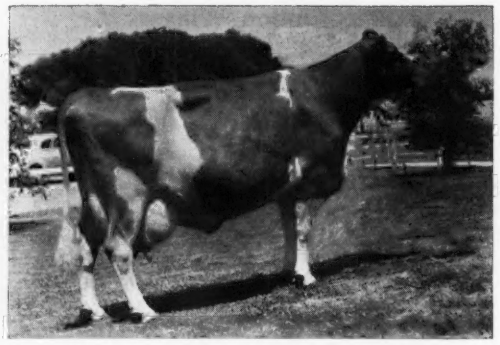

His Dam: **Martin Hornet's Priscilla** (E 4 times)
13759—597—Sr2HIR—341—2x
15120—628—5yrs—305—2x
16636—648—8yrs—365—2x
Sire: **Franchester King's Hornet**
★ GOLD STAR SIRE ★
75 daughters, 106 records average 11020—555—M.E.—305—2x. 117 classified average 83.6%.
Dam: **Adohr Beau's Precise** (E 4 times)
17457—910—Sr3—365—3x
*15790—*799—Sr4—305C—3x
1st Aged Cow, Sr. & Gr. Ch., Calif., 1954, 2nd Aged, Res. Ch., Ariz., 1957.
Next Dam: Adohr Priscilla (E twice)
14822—774—D—3x
1st Produce, California, 1954.

Pinnacle is being used on the daughters of FAIRLAWN K. HARDWICK, 117 daughters, 264 records average 10311—4.4—452—M.E.—305—2x, 26 classified average 82.5%. HARDWICK is by a GOLD STAR SIRE and from the Bright Lad's Actress family. We have a number of Adohr Peter Pan Prince daughters—he a son of Adohr Priscilla. We are also using Burger's Place Billy and Henslee Farms Viscount.

PLAN TO VISIT OUR HERD . . . The farm is located 4 miles north of Las Cruces on Hwy. 85.
BREEDING STOCK FOR SALE OUT OF DAMS WITH RECORDS OVER 600 LBS.—2x.

J. W. TAYLOR, Owner
Tel. 526-2197

Rt. 2 — Box 366

CHELTEN FARMS
LAS CRUCES, NEW MEXICO

HERD SIRES IN SERVICE AT BUNKER HILL

The ERMINE and the ROSE BETTY Families

GOLDEN HARVEST BETTY'S COMMAND

Born February 16, 1956
26 daughters, 45 records average 10258—4.5%—464—M.E.—305—2x, 29 classified average 82.1%.
Sire: **Nyala Supreme Commander**
A son of Fairlawn Peerless Ermine, ★ GOLD STAR DAM ★, and maternal brother to 2 GOLD STAR SIRES.
HIS DAM

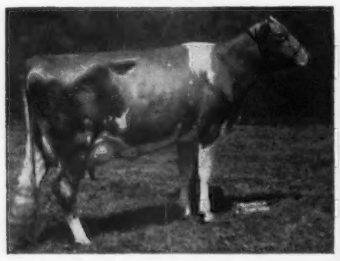

GOLDEN HARVEST ROSE BETTY
(E 4 times)
14481—750—Jr2—365C—3x
*13205—*649—Jr3HIR—297—3x
Dam: **Locust Grove I. Berta**
11 records include:
20556—1123—6yrs—365C—3x

The "C" Family and the K. Jolice Family

BAYVILLE JUDGE OF FORTUNE

Born September 21, 1960
Sire: **Glengeran King Fortune**
55 daughters, 86 records average 10592—529—M.E.—305—2x. He is by a ★ GOLD STAR ★ SIRE and out of the great "C" family.
Dam: **Bayville Royal Jolice** (VG)
11030—589—Jr3DHIR—305—2x
10220—547—5DHIR—275—2x
10870—559—6DHIR—305—2x
1st Jr. Yr. S.C., 1957.
HIS DAM'S DAM

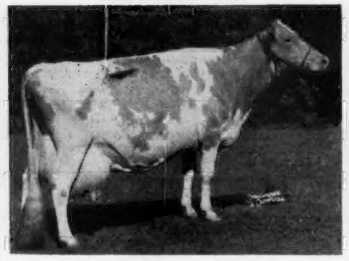

FAIRLAWN K. JOLICE
(E 4 times)
18669—983—5yrs—365—3x
15731—819—Sr4—365C—3x
1st Produce A.R.E., D.C.E., S.C., 1957.
6 tested daughters.

A Flash Son Out Of A Former Class Leader

WOODACRES FLASH

Born August 19, 1961
Sire: **Fritzlyn Jeanette's Flash**
A ★ GOLD STAR SIRE ★ that is sire of the National Grand Champion Cow and the National Champion Uddered Cow, 1964. Sire of the 1st prize Senior Get National, 1964. A Flash daughter was also 1st prize 4-Yr-Old, National, 1964.
HIS DAM

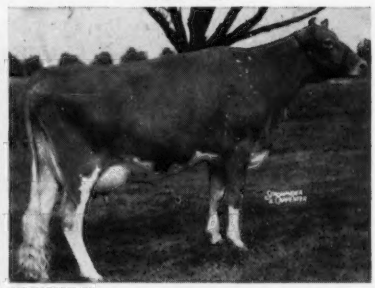

SUNNYMEDE TRANSFER'S SIBYL
(VG)
14668—*805—Jr3HIR—305—2x
She is by a ★ GOLD STAR SIRE ★ and out of Sunnymede Actor's Sibyl (E '59 '63), 12824—677—Sr3HIR—365—3x.

HEIFERS AND COWS FOR SALE . . . PLAN TO VISIT OUR HERD

J. F. Chase and Son
Telephone Kilmarnock
435-5084
435-4356

BUNKER HILL FARM
White Stone, Va.

Farm is located halfway between White Stone, Va. and Kilmarnock.

SHAMROCK DAIRY

W. T. McCLELLAND & SON

Tel. Main 4-8561

P. O. Box 5524
Tucson, Arizona

Five miles north of Tucson on Highway 80, turn west at our sign.

FAITH: SUBSTANCE OF THINGS HOPED FOR — AND EVIDENCE OF THINGS NOT SEEN.

Substance of Things Hoped For when we selected the Adohr Priscilla cow family to build our breeding program on. Three generations of Excellent dams back of SHAMROCK PRISCILLA'S PINNACLE — Adhor Priscilla, E twice, 14822—774—D—3x, Adohr Beau's Precise, E 4 times, *15790—*799—Sr4—305C—3x, 17457—910—Sr3—365—3x, Martin Hornet's Priscilla, E 5 times, 4 records above 13700—2x, including 16636—648—8yrs—365—2x.
We used Adohr Peter Pan Prince, son of Adohr Priscilla, with 28 daughters, 32 records that average 11795—603 (M.E. —305—2x), 102 classified average 83.7%. 13 daughters were classified in our herd last year, all above the line — 1 E, 3 VG, 9 D.
The Evidnce of Things Not Seen are now seen at Shamrock with 90 daughters of Shamrock Priscilla's Pinnacle, son of Martin Hornet's Priscilla and Nyala Ermine's Bonanza. 12 are now fresh and milking up to 50 pounds a day. They have size, are upstanding with quality udders and the will to work.

SHAMROCK PRISCILLA'S PINNACLE
Owned jointly with J. W. Taylor, Las Cruces, New Mexico. On lease to Adohr. His full brother, Shamrock Bon Pyramid is in service at the Maryland-West Virginia AI, Frederick, Md.

ADOHR PETER PAN PRINCE
He Has Been Used In Our Herd
28 daughters, 32 records average 11795—603—M.E.—305—2x, 102 classified average 83.7%.
13 daughters were classified in our herd last year — all above the line, 1 EXCELLENT — 3 VERY GOOD — 9 DESIRABLE.

Full Brother To Pinnacle's Dam

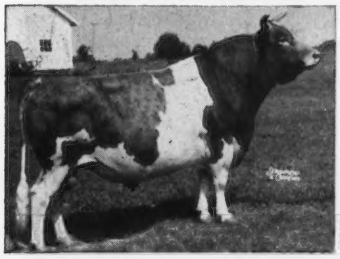

Adohr Hornet's Precision
16 daughters average 11013—533—M.E.—305 —2x, this is an INCREASE of +960 lbs. milk, +59 lbs. fat for daughters over their herdmates.

Martin Hornet's Priscilla
Excellent 5 times (92%)
15120—628—5yrs—305—2x
16636—648—8yrs—365—2x
16100—713—9DHIR—305—2x (pending)

Pinnacle's Dam

PINNACLE UDDERS ON HIS FIRST DAUGHTERS TO FRESHEN

Udder of Shamrock Pin. Cora

Udder of Shamrock Pin. Maxine

Udder of Shamrock Pin. Reva

Plan to visit Arizona this winter. Enjoy Shamrock hospitality and Arizona sunshine.
A few bulls available, sired by Pinnacle and from Excellent dams with high records. The kind you can have FAITH in.
Our herd average for the year ending September 30, 1964, was 10879 milk, 513 fat, 206 cows milked on the pipeline, 90 cows per man, DHIA actual.

PLAN TO VISIT THE HERD. VISITORS ALWAYS WELCOME.

PUT CAPTAIN AT THE HELM

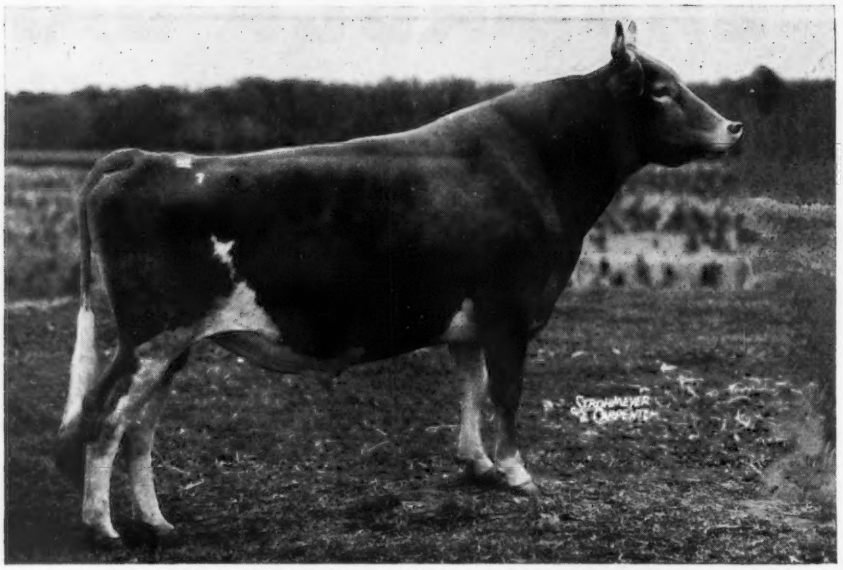

HOLLIKNOLL CAPTAIN

GOLD STAR SIRE

A straight course for
PRODUCTION
A straight course for
TYPE
A straight course for
SALES APPEAL

35 daus., 40 records av. 11128—4.6%—514 (M.E.—305—2x)

46 daughters classified av. 83.9
1 Excellent; 19 Very Good; 24 Desirable; 2 Acceptable

HOLLIKNOLL CAPTAIN'S MAJESTY
Top Bull, 1962 Guernsey Sale, $3,000

PINE GROVE BELL LADY, E
12800—609—Jr2DHIR—305—2x
1963 McDonald Sale, $2,500

CAPTAIN semen is available. Order from BAYVILLE FARMS, INC., P.O. Box 2491, Norfolk, Virginia:

1 - 9 ampules	$5.00 per ampule
10 - 99 ampules	10% discount
100 - 199 ampules	20% discount
200 ampules and over	30% discount

HOLLIKNOLL FARM
Franklin, Virginia

PINE GROVE DAIRY FARMS
Portsmouth, Virginia

BAYVILLE FARMS, INC.
Norfolk, Virginia

SELLING, SELLING, SOLD — —

RECENT SALES INCLUDE:

To HANS WIEDERKEHR, JR., SARASOTA, FLORIDA
25 heifers ready to calve and produce Golden Guernsey

To P. A. MONCRIEF, WAUCHULA, FLORIDA
12 heifers ready to calve and produce Golden Guernsey

To JOHN CONE, PLANT CITY, FLORIDA
29 heifers ready to calve and produce Golden Guernsey

In the fall of 1963 with the push from Ernest Sellers of the Rotary Club of Live Oak, Fla., in conjunction with J. Fred Devane of the Extension Service, a large group of heifers were purchased from DINSMORE FARMS for 4-H club boys and girls, and they expect to get another group this fall.

We think we still have one of the three largest herds of registered Guernseys in the World, so we can spare females from time to time as well as outstanding bull calves. At present we have one nice son of each of the following outstanding sires for sale: McDonald Farms Jolly Vern, Hansenarea Pharaoh's Victor, Henslee Farms V. Fame, and Norgert's Royal Nance.

A list of some of the sires we are using appears in the Farm and Sire Directory.

Federal Accredited 57790 — J. B. Lanoux, Herdsman — Fla. Bang's Accredited 403

Dinsmore Farms — 10 miles north of Jacksonville Near U. S. 1 — **Dinsmore, Florida**

V. C. JOHNSON — EARL A. JOHNSON — CHARLES F. JOHNSON

HERD SIRES AT CEDARBROOK

A BONANZA OUT OF A 6 TIMES EXCELLENT FLASH
A JEWEL SUPREME OUT OF OUR VERY GOOD "ANNABEL" COW
A MO GRANDSON OUT OF A MILK CLASS LEADER
A ROYAL NANCE OUT OF OUR GREAT 6 TIMES EXCELLENT POLLY COW

DEEP LAKE BONANZA'S MARK

Born March 13, 1959

Sire: **Nyala Ermine's Bonanza**
★ GOLD STAR SIRE ★
443 daughters, 664 records average 10896—545—M.E.—305—2x, 418 classified average 83.7%. 503 AI daughters with herdmates average 10227—508—an increase of +343 lbs. milk, +30 lbs. fat for daughters over their herdmates.

HIS DAM

DEEP LAKE F. MARGERY (E 6 times)
12690—618—5DHIR—305—2x
14530—841—7DHIR—305—2x
1st Dry Cow, 3 Years and Over, Eastern Guernsey Show, 1964.
Sire: **Fritzyn Jeanette's Flash**
★ GOLD STAR SIRE ★
384 daughters, 632 records average 11151 lbs. milk, 551 lbs. fat, M.E.—305—2x, 318 classified average 84.7%.

GRAYCE FARMS JESSIE'S CHIEF

Born November 7, 1963

Sire: **Grayce Farms Chief**
A son of Moreau Farms Chief, 334 daughters, 644 records average 10074—495—M.E.—305—2x, 361 classified average 83.5%. He is sired by Fra-Mar Pharaoh out of Eyeone of Hickory Hollow, 17659—*931—11HIR—365—2x.

HIS DAM

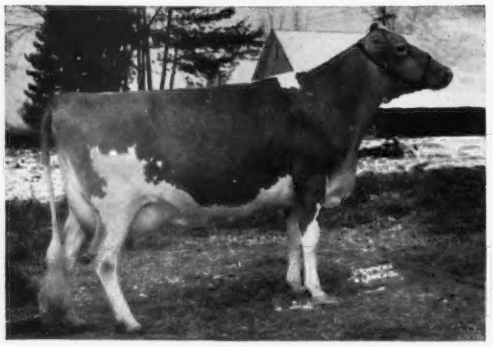

GRAYCE FARMS FOREMOST'S JESSIE (VG '61)
*18062—829—Sr3HIR—305—2x
She is also the dam of Grayce Farms Victor's Jessie, 11525—579—Jr2HIR—305—2x.
Sire: **Fairlawn Actor's Foremost**
Dam: **Grayce Farms Jessica**
*20055—856—10-5HIR—305—2x

CEDARBROOK POLLY'S NANCE

Born November 18, 1963

Sire: **Norgert's Royal Nance**
★ GOLD STAR SIRE ★
19 daughters, 28 records average 12494 lbs. milk, 617 lbs. fat, M.E.—305—2x, 30 classified average 86.5%. Nance is by Foremost Quantity's Royal ★ GOLD STAR SIRE ★, he sire of 6 GOLD STAR sons, and out of Char-Lane E. Nancy (E 6 times)
*18045—*866—Sr3—365—2x
*18933—*861—5HIR—305—2x
*18410—842—6HIR—305—2x
*19084—872—7HIR—305—2x
All-American 2 and 3-Yr-Old, 1954, 1955

HIS DAM

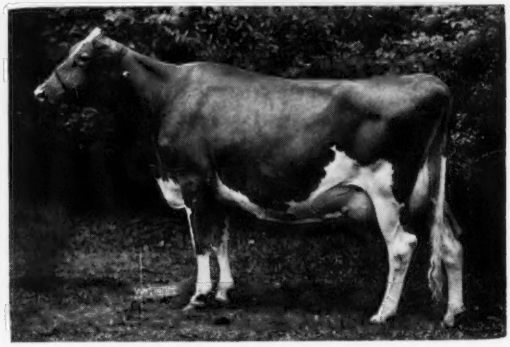

LYRENE EMORY'S POLLY (E 6 times)
15380—767—Jr4DHIR—305—2x
15760—780—5DHIR—305—2x
Member Reserve All-American Best 3 Females, 1st Aged Cow, Senior and Grand Champion, Michigan, 1962. 2 tested daughters, 1 EXCELLENT.
Sire: **Lyrene King's Emory**
★ GOLD STAR SIRE ★
54 daughters, 119 records average 10787 lbs. milk, 551 lbs. fat, M.E.—305—2x, 41 classified average 84.5%. He is also the sire of Char-Lane E. Nancy—dam of Royal Nance.

CEDARBROOK J. S. MARSHALL

Born March 20, 1962

Sire: **Yellow Creek Jewel Supreme**
★ GOLD STAR SIRE ★
338 daughters, 637 records average 11094 lbs. milk, 553 lbs. fat, M.E.—305—2x, 208 classified average 82.3%. 785 AI daughters with herdmates average 10044 lbs. milk, 490 lbs. fat, an **increase** of +807 milk, +41 lbs. fat for daughters over their herdmates.
Dam: **Colbys Annabelle** (VG '62 '63)
13275—587—Jr4HIR—305—2x
13370—568—5DHIR—305—2x

MATERNAL SISTER TO HIS SIRE

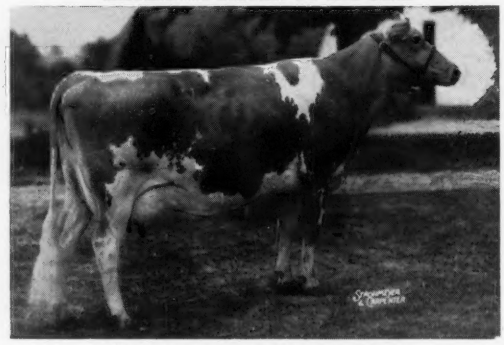

YELLOW CREEK NOBLE PEARL
VG 5 times, 10 records that include
15191—743—9HIR—334—2x
14258—713—7HIR—318—2x
14153—663—10HIR—305—2x
★ GOLD STAR DAM ★

OUR 1963 PRODUCTION . . . 101 DHIR records averaged 10253—501—M.E.—305—2x in a loose housing setup.

PLAN TO VISIT OUR HERD . . . VISITORS ALWAYS WELCOME

J. C. Gorman, President
R. T. Myers, Manager
Harold Dunlap, Ass't. Mgr.

CEDARBROOK FARM, INC.

6 miles west of Bellville on Bellville-Johnsville Rd. 2 miles east of Shauk. RD 2, **Bellville, Ohio.** Tel. 419-886-3928.